dvantage to Do
pping Early!
rger assortments. They are now com-
e yet been made. Second, you can shop
pleasure instead of a drudge and there
strain. Third, salespeople are fresher
he individual customer now than later.

nportation
" Gifts
Higher Grades at
$10 Up to $35
more fascinating array never
e over the sea! Come and
at them—you'll enjoy their
viduality and exquisite beauty
ther or not you are planning
uy. For Xmas gifts nothing
ld be more appreciated. See
windows where they are dis-
ed.
.....$1.00
.....$1.25
or $2.50
dwork $3.50
ally good $5.00

Vall Papers
Papers that afford individuality
lorings and designs. Besides
of being served by careful, ex-
salesmen who thoroughly un-
ers from every standpoint.
room or an entire house to

ques $1.95
see marked $2.50 and $3.50.
ues and silk braid. Pastel
rdinal and black. Belted at
(Second Floor)

ne Sets
sgiving
n Set at $9.25
ches, and napkins are 24x24-inch.
now white, double damask in beau-
erns you will admire.
sk Set $11.00
ttin damask. Snow white and grass
81x81 inches, and napkins, 24x24-
roll and floral patterns, plain cen-
this.
(Main Floor)

UEER CASE OF
MRS. CANTREL
dy in Big Sandy, Tenn., Put
Bed Every Two Weeks, to
Stay Several Days
ig Sandy, Tenn.—"Every two week
tes Mrs. Lucy Cantrell, of this pl
nd to go to bed and stay there se
s. I suffered untold misery. Not
ned to help me, until I tried Ca
woman's tonic. Although I had
cted with womanly weaknesses
n years before I took Cardui, Ca
ed me more than anything else
It is surely the best tonic for wo
earth."
r more than half a century, Ca
woman's tonic, has been benef
en, suffering from the various
s peculiar to their sex.
cause your case may be a diff
do not continue to suffer, with
k Cardui a trial. It certainly
d thousands of other women.
ron?
need not fear to take Cardui, fr
regularly, and for as long a time
eel it helps you. It is purely v
—perfectly harmless—can do
hing but good.
osts but a trifle to try, and it m
so much to you.
sale by all druggists, (40,000
a bottle today.
—Write to Ladies' Advisory De
noogs Medicine Co., Chattanoo
for Special Instructions, and 64-pa
"Home Treatment for Women," s
n wrapper, on request.

CALIFORNIA SCHOOL
Military drill. Boarding and day. Open
field. Men teachers for grad
h school grades. Ladies and gent
dings for primary department. Fo
e ave., K William Brick, M. e
al. Home 23613.

Brownsberger Commercial Colleg
912-14-16 West Seventh street.
Day and evening classes.
811. Home 2
Free catalog.

OLLYWOOD SCHOOL
ls. Sunset Boulevard and Hey
nding and Day School for
Preparatory and General C
2564. Laurel Canyon car.

In Three Parts Complete—30 Pages. Part I—Telegraph News Sheet—10 Pages.

The Los Angeles Times

For Liberty and Law, Equal Rights and Industrial Freedom

BY THE YEAR, $9.00. | One Month, postpaid, 75 Cents. Three Months, postpaid, $2.25. | FRIDAY MORNING, NOVEMBER 17, 1911. | PRICE: Single Copies, on Streets and Trains, 5 Cents. Per Month, Per Copy, Delivered, 7½ Cents.

Ways that Are Dark.

YUAN SUSPECTED OF GAME IN FORMING NEW CABINET

Premier Appoints Rebel Leader and One Noted Chinese Whom He Exiled.

Suspicion Arises that He's Siding With Revolutionists and Will Try to Show Throne Impossibility of Withstanding Onrushing Wave—Diplomats Plan to Disburse Maritime Customs.

[BY A. P. NIGHT WIRE TO THE TIMES.]

PEKING, Nov. 16.—Premier Yuan Shi Kai's new Cabinet was named in an imperial edict today, but it is doubtful whether it will stand. One of the members expressed amazement at his appointment. It is believed that few of the new ministers have been consulted and that several will decline to serve.

The Cabinet comprises curious appointments. Liang Chi Chiao, appointed vice-president of the Board of Justice, is the great Chinese reformer, who was exiled by the late Empress Dowager at Yuan Shi Kai's suggestion. Chan Chien, appointed president of the Board of Agriculture and Commerce, is a member of the new government of Kiang Su. He signed with Wu Ting Fang the demand for the throne's abdication, which the reformers sought to have delivered to the prince regent through the American legation. Several other members of the new Cabinet seem to be strong sympathizers with the revolutionary movement.

THE CABINET.

The composition of the new Constitutional Cabinet follows:

Premier—Yuan Shi Kai.

Board of Foreign Affairs—Liang Tun-Yen, president; Hu Wei-To, vice-president.

Board of Finance—Yen Shi Si, president; Chen Chin-Tao, vice-president.

Board of Communications—Yang Shih-Chi, president; Liang Ju-Hao, vice-president.

Board of War—Nang Chih-Cheng, president; Tien Wen-Tieh, vice-president.

Board of Justice—Shen Chi-Pen, president; Liang Chi Chiao, vice-president.

Board of Agriculture and Commerce—Chang Chien, president; Hsi-Yen, vice-president.

Board of the Navy—Admiral Sah Chen-Hing, president; Tan Hsue-Heng, vice-president.

Board of Instruction—Tang Ching Chung, president; Yang-To, vice-president.

Board of Colonies—Sasho, president; Yang Hsun, vice-president.

Board of Interior—Chao Hing-Chun, president; Wu Chen, vice-president.

OPINION DIVIDED.

The organization of the Cabinet was evidently an attempt to include in its personnel representatives of all parties. The question arises whether Yuan Shi Kai was unable to foresee his inability to operate such a Cabinet if it could be actually formed.

Opinion is divided with respect to the object Yuan Shi Kai has in view. Some think he has lost his astuteness and intuition, while others think that he is playing a deep game. His real object may be to convince the throne that a capable Cabinet cannot be formed, but he gives the impression to visitors, both Chinese and foreigners, that he is determined to defeat the rebels.

The foreign diplomatic representatives have under discussion the ap-

(Continued on Second Page.)

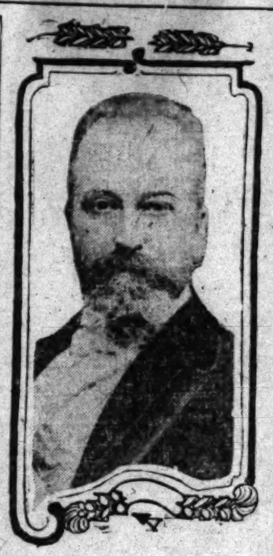

M. Kokovzoff,

Premier of Russia, who announced in the Duma yesterday that eight million subjects of the Czar are on the verge of a famine.

Perilous.

EIGHT MILLIONS FACE STARVATION

CROPS FAIL AND FAMINE STARES IN RUSSIAN PROVINCES.

Sixty Million Dollars, Duma Hears, Needed to Relieve Conditions as They Are to Prevent Them from Becoming Worse—The Situation Causes Anxiety.

[BY DIRECT WIRE TO THE TIMES.]

ST. PETERSBURG, Nov. 16.—[Exclusive Dispatch.] Eight million persons are in need of immediate relief owing to the failure of the crops in twenty Russian provinces.

This startling announcement was made in the Duma by Premier Kokovzoff in reply to interpellations concerning reports that famine threatened a wide area.

The Premier explained that the crops had failed completely in twelve provinces and partially in eight others. Of the 12,500,000 inhabitants of the affected territory, 8,000,000 were in immediate need.

The necessary measures would require, the Premier said, the expenditure of $60,000,000, of which amount the imperial exchequer would have to find $44,000,000. Half of the total was necessary at once to defray the cost of supplies already dispatched.

M. Kokovzoff added, that actual famine conditions were not widespread yet, but the sanitary situation was a cause of great anxiety.

Welcome.

ADOLPHUS BUSCH IS HOME AGAIN!

GREETED BY EXPLOSION OF AN AUTO TIRE.

After Spending a Few Weeks in St. Louis the Brewer Philanthropist Will Depart for Pasadena to Stay During the Winter—Glad to Be in America After Long Trip.

[BY DIRECT WIRE TO THE TIMES.]

ST. LOUIS, Nov. 16.—[Exclusive Dispatch.] The loud report of an automobile tire explosion greeted Adolphus Busch, brewer and philanthropist, as he arrived in St. Louis from New York and Germany shortly before 7 o'clock tonight.

"Is that salute in my honor?" he asked, smiling, and perhaps remembering the custom that his employees have of firing salutes with a little cannon at all important celebrations at the brewery.

Mr. Busch walked from his private car to a waiting automobile with a vigorous stride, refusing the arms of relatives. He seemed to be in better health than for many years, and did not show any signs of fatigue from the long journey, laughing and chatting with the score or more of people who greeted him as he made his way to his machines in which he was taken home.

"I certainly am glad to be back in St. Louis and I'm very glad to see everybody," he said.

Mr. Busch was accompanied by his wife, Carl Conrad, his private secretary, and his son, August A. Busch, who met him in New York, and will remain in St. Louis several weeks before going to his winter home, Ivy Wall, in Pasadena, Cal.

FORESEES REVOLT.

AUSTIN (Tex.) Nov. 16.—J. H. Hughes, senior captain of the Texas Rangers in charge of the Rio Grande border patrol, reported today to Gov. Colquitt he had evidence that a Mexican revolution will be launched within the next two weeks and that some of the plans are being perfected in Texas.

Gov. Colquitt has ordered a more stringent investigation to determine what steps he shall take. Capt. Hughes believes the plan is to overthrow Madero.

State rangers are patrolling the border from El Paso to Brownsville to protect American interests.

Both Gov. Colquitt and Capt. Hughes refuse to discuss the matter, contenting themselves with the statement that every effort is being made to preserve the integrity of Texas.

SOCIALISTS OF MILWAUKEE BOOST TAX RATE AGAIN.

[BY DIRECT WIRE TO THE TIMES.]

MILWAUKEE (Wis.) Nov. 16.—[Exclusive Dispatch.] The annual tax rate will be $16.30 on every $1000 in Milwaukee this year, according to final figures announced today, which is an increase of $1.63 over the rate last year, and a total increase of $3.20 for the two years the Socialists have been in power. This, in face of the fact that the valuation has been increased and the Socialists have put into practice the system of assessing property at 100 per cent. of its value. Socialists claim that by this method taxes would be equalized and that taxes would be lower. Improvements and purchases blocked by Democrats and Republicans would have made the taxes even higher. In one case the administration tried to pay $1,000,000 for a park, although Milwaukee is now noted for its many beautiful parks. This was defeated because the Socialists could muster but twenty-three of twenty-four votes required.

Conclusion.

CARRIERS ON DEFENSIVE IN LEMON RATE CASE.

Prospects Are the Orange Question May Next Be Reopened Before the Interstate Commerce Commission. Railway Attorneys Promise Not to Contest Blanket Tariff as Such, Except on the Score of Reasonableness.

[BY DIRECT WIRE TO THE TIMES.]

WASHINGTON, Nov. 16.—[Exclusive Dispatch.] The lemon rate hearing was concluded today with the railroads on the defensive, and a prospect for the orange rate question to be reopened.

Although the railroad attorneys promised the Interstate Commerce Commission that they would not contest any blanket rate on lemons that might be fixed because it was a blanket rate, they expressly reserved the right to challenge it on the score of "reasonableness" and so A. F. Call, attorney for the fruit growers, asked the commission, "in view of the attitude of the counsel on the other side," to reconsider the orange rate.

"I think," said Call, "that they will evidently make a fight in court if the lemon rate is fixed at less than $1.15. I would like the orange rate set aside and held in abeyance pending this decision."

RATE ON ORANGES.

"We'll have a rate on oranges when it is tried," snapped Attorney Norton.

Commissioner Franklin K. Lane poured a little oil on the troubled waters by remarking tentatively to Mr. Call: "All you want is that we fix a rate on lemons, and then if we think that is a fair rate for oranges, that we reopen the orange case."

"I did not so understand it," said Norton. "It would not be fair without a trial."

"We would not ask it without a trial," responded Call.

He suggested that the commission might find refrigerator shipments to be worth more than ventilator shipments. He would not promise that he would accept a rate of $1.15 on refrigerator shipments, but he said he was willing to have the minimum load increased to 34,000 pounds. It is now 26,000.

AS AN EXPERT.

The day was spent in arguments, except half an hour at the beginning, during which Edward Chambers was on the stand as a traffic expert. He declared that the transportation cost of lemons and oranges was the same, that the citrus business was handled as a whole and that the facilities, equipment, etc., were provided for the whole citrus crop. He cited the Randolph Fruit Company as one shipper that was satisfied with the $1.15 rate and later, being asked to name contented shippers, replied that "all shippers who have not complained are satisfied."

The Randolph company is not a member of the Citrus Protective League and so is considered by Chambers to be satisfied with rates as they are. He explained rate-making by saying that rates were fixed on the principle of what the traffic would bear.

Undoubtedly, the feature of the day was the argument of A. F. Call, which was so clear, also fair, so free from misrepresentation and animus, that at its close Chambers remarked to G. Harold Powell, who sat near him, that it was the most fair-minded and unbiased argument he had ever listened to in any court. Call wanted the railroads to say what rate they desired and said he had no objection to stating, for the growers, what they wished.

THE MAIN QUESTION.

"The question is," said Commissioner Lane, "whether the railroads would take before the Commerce Court the legality of a blanket rate."

Attorney Norton said that counsel hoped to be able to reply before the case should be submitted. Evidently telegraphic recommendations had arrived from the higher-ups.

"We would like to know what you consider a fair rate," remarked Commissioner Prouty.

"Above all things," said Call, "we want an order that will stand the fire of the railroad attorneys in any court, and if there is any doubt we want that doubt resolved against us. I want to be absolutely candid."

He said it might be considered unreasonable to fix a rate to New York and have it apply away back to Denver. He said Associate Justice Vandeventer was of the opinion that such an exercise of power was very unreasonable. The fruit growers did not wish to go against Vandeventer's opinion. Therefore, unless the railroads would agree, said Call, not to question such a rate in court should it be fixed, he would not want a blanket rate. He continued: "It's up to the railroads; they have the greatest interest. They know whether they want to kill the goose, or keep it alive. Practice does not make a reasonable rate. I fear the law would require the commission to make a reasonable rate."

A VERY GENTLE QUESTION.

"Would you want us," asked Commissioner Prouty gently, oh, so very gently, "to reconsider the orange rate?"

"We have such a high regard for this commission," responded Call, "and we would be satisfied to abide by it, but if this claim put in a graded rate on lemons, we would want it to reconsider the orange rate, and have it set aside, as to the question whether refrigerator cars should have a lower rate than ventilator cars. We now agree that we will load all collapsible bunker cars furnished to us from end to end, six tiers wide, and two high, 468 boxes, making a minimum weight of 34,000 pounds, and we will consent that the commission may in its order fix that minimum on those cars, and as they have sufficient cars to handle the crop, the rate should be fixed on that minimum.

"With 6000 pounds more in refrigerator cars than in refrigerator cars, the question arises whether the rate should be the same for both. Unless the railroads go on record as wanting the same rate on both, we want to ask for a different rate."

"How far would the dollar rate be fair?" asked Commissioner Lane.

"As far as the Atlantic seaboard on ventilated shipments," replied Call. "As to New England, it's a paper rate, not one car of lemons going to Boston in three years, but it's a good rate for the other side to figure on."

"If you could be sure of a $1 rate to New York, you would want graded rates, wouldn't you?" asked Commissioner Clark.

FOR RAILROADS TO SAY.

"It is more important for the railroads to say then for us. It is between the roads and the consumers. The only duty of this exchange is to furnish agents to the growers, and put them under bond. What we want is a fair rate to the seaboard. I withdraw what I said about the needs of the industry. We want nothing better than anyone else is getting in the way of rates. We want to find what is a reasonable rate, and then if we live or die, we will submit.

"We have a low-priced product, not perishable requiring a long haul. We load and unload. Why should a refrigerator car come high? It is a simple thing, costing $1348, making five trips a year. Heavier cars should not make higher rates. They last longer and carry heavier loads. Comparing lemons with canteloupes, celery, deciduous fruits, lemons make a more profitable load than any of them by the car mile, net to the mile, gross ton mile, anyway. They pay a mill more than canned goods, 20 per cent. more than beans, which are more valuable than lemons, and more perishable. Our proceeding of damage claims is too small to figure."

"There is water competition on canned goods," explained Commissioner Lane, coming to the aid of the railroads.

"Why is it wrong," demanded Call, "to consider competition in our case? The court says it is."

A DIFFERENT KIND.

"That is a different kind of competition," responded Lane sweetly. "One is market competition, and the other is freight competition."

"Did any one suggest ever that there was any feeling here against the court?" Norton interposed and drew Call's fire.

"Don't you claim," demanded Call, "that you are the only authority on earth that can consider our competitive conditions?"

"No," said Norton, "the commission can consider it."

"You told the court it couldn't," flashed Call.

Showing wherein refrigerated movements cost more than ventilated, Call said: "I don't know whether the reasons are sufficient to justify 15 cents difference in the rate, but I think they are sufficient to justify this commission before any court."

Going on to analyze the railroad arguments, he proved that on their own showing the dollar rate was profitable and as high as conditions would warrant.

Dillard, as the heavyweight legal advisor for the Harriman interests, had allowed the argument to be made by the more youthful Durbrow, but he was dragged into the case when the commission insisted on knowing what the railroads would do in the event that a blanket rate should be fixed.

ALMOST TEARFULLY.

He almost tearfully hoped the commission would not make a graded rate. But was in no position to answer regarding the attitude that would be assumed if it did. Leaning over the

(Continued on Second Page.)

John H. Kirby

Of Houston, Tex., who walloped the political radicals on an address to the Trans-Mississippi congress in Kansas City, Mo., yesterday.

Confirmed.

NAT AND EDNA SIGN AGREEMENT.

DOCUMENT IS NOW ON FILE IN LOS ANGELES.

Out of Court They Affix Their John Hancocks to a Paper that Abrogates the Deed of Trust Over Which They Are in Litigation. Amount of Settlement Not Given.

[BY DIRECT WIRE TO THE TIMES.]

NEW YORK, Nov. 16.—[Exclusive Dispatch.] A financial settlement between Nat Goodwin and Edna Goodrich, his divorced wife, and former leading lady, has been adjusted at last, outside of court. Advices from the comedian to friends in New York to this effect were confirmed today to counsel for both, but no one would disclose the amount of the settlement. An agreement was reached November 8, when formal papers were signed by Miss Goodrich in the office of Herman Roth, No. 1402 Broadway, then forwarded to Goodwin at Little Rock, Ark. After he had affixed his signature, the documents were mailed directly from Little Rock to Los Angeles, where they are now on file in the office of the clerk of the Circuit Court.

The new agreement abrogates the deed of trust executed by Goodwin, which made Miss Goodrich an equal partner in his income for life from real estate valued at $660,000 and personal property, securities, stock and bonds worth $190,000.

DUKE OPENS PARLIAMENT.

OTTAWA (Ont.) Nov. 16.—[By A. P. Night Wire.] The first session of Canada's Twelfth Parliament was opened today by His Royal Highness, the Duke of Connaught. The appointment of a tariff commission was urged in the speech from the throne.

Flayed.

FADDISTS WALLOPED.

Political Quacks are Denounced.

Delegates to Trans-Mississippi Congress Put Them in Stocks.

Business Paralysis Attributed to Tarantellic Nostrums of Demagogues.

Denver Man Makes Plea for Parcels Post to Wipe Out Government Deficits.

[BY A. P. NIGHT WIRE TO THE TIMES.]

KANSAS CITY, Nov. 16.—Improvement in inland waterways, the relation of the business man and the farmer to the proposed parcels post and the effects of legal restrictions upon national industrial conditions were the subjects given special consideration by the Trans-Mississippi Commercial Congress.

The attitude of the congress toward the parcels post will not be determined until after the committee on resolutions reports tomorrow, when the question will be settled on the floor. The sentiment in favor of the improvement of inland waterways was unanimous and two speakers declared that too much political activity in the guise of reform was paralyzing the business of the country.

GOVERNMENTAL ECONOMY.

Champ Clark delivered the principal address tonight. After commending the non-partisan spirit of the Trans-Mississippi Congress in formulating and presenting its recommendations to the national Congress, Speaker Clark explained why governmental economy was necessary. He said the serious question in beginning new enterprises, or in greatly augmenting old ones was to raise the money.

He said the disbursements of the Federal government were about equal to its revenues, and that "our annual appropriations have passed the billion-dollar mark."

The most important questions which the Trans-Mississippi Commercial Congress could assist Congress in solving, he declared, was that of inadequate transportation facilities. The remedy was to build more railroads or make our rivers navigable "in fact as well as in theory." He favored the latter plan, as it would be cheaper and river navigation could not be monopolized, as the rivers were public highways.

INDUSTRIAL CONDITIONS.

John H. Kirby of Houston, Tex., discussing national industrial conditions, said that the so-called reformers and politicians in their zeal to restrict trusts by law had unwitting-

(Continued on Second Page.)

Flashes and Kernels.

The News in The Times This Morning

CONDENSED AND CLASSIFIED.

INDEX: TITLES—PAGES—PARTS.

PART I.
1. Carriers vs. Lemons.
Chicago Society Attacked.
2. Tar and Feathers Case.
2. Happenings Along the Pacific Slope.
4. Pith of News from the Middle West.
5. Beef Trust Case.
6. Mob Menaces Torreon.
7. Local Political News.
14. Los Angeles County News.
15. News from Below Tehachepi's Top.
16. The City in Brief: Vital Record.

PART II.
1. The McNamara Trial.
Citizens Excite.
2. Public Service: City Hall and Courts.
3. News from the Oil Fields.
4. The Editorial Page: Pen Points.
5. Music and the Stage.
6. Events in Local Society.
7. Facts, Features and Fancies.
8. Business and Trade.
9. The Weather; Shipping; Financial.
10. Latest in Local Politics.

PART III.
1. Baseball Meeting.
Welsh-Wolgast Situation.
2. Big Football Prospects.
3. Sport News and Comment.
4. Julius Johnson's Stage Story.

SUMMARY.

THE SKY. Clear. Wind at 5 p.m., south; velocity 3 miles. Thermometer, highest, 75 deg.; lowest, 50 deg. Forecast: Fair Friday; cool in the morning, warm in the afternoon; light north winds, changing to the west. For complete weather report see page 9, Part II.

THE CITY. Several hundred Socialists tried to break up the great Alexander meeting in the Auditorium and the overflow meetings last night by hissing and hooting the speakers, and trying to start a riot, but the Good Government workers went right along with their programme, and no serious trouble resulted.

Local capitalists have been quietly arranging to sell the entire municipal bond issue of $6,500,000 for electrical distribution and harbor improvement. An official of the Funding Company of California stated that if the city should go socialistic, it would be impossible to sell bonds abroad.

The capital stock of the Globe Savings Bank was increased from $200,000 to $500,000 yesterday at a meeting of the stockholders, and in anticipation of the consolidation of the Globe and the Bank of Southern California, officers of the combined institution were elected.

In view of an epidemic of glanders among horses in this city, veterinarians will recommend individual drinking receptacles for animals as a means of preventing the spread of the disease.

The troubles of Dr. Arno Behr of Pasadena will end this morning when the complaint charging him with having smuggled jewelry into the country will be officially dismissed.

Convinced that there are many false registrations, Chief Sebastian has detailed officers to inspect the registers and examine the managers of hotels, apartment-houses and lodging-houses, with a view of checking up the lodgers.

The report that the Associated Oil Company will issue $6,000,000 of preferred stock for the purpose of building a refinery on the coast near Los Angeles received new life on the street yesterday.

The meteoric career of the most beautiful woman who ever came to Los Angeles was revived yesterday when her actor husband sued for divorce a year after she had eloped with a Los Angeles youngsman.

The application of the plan of self-government at the Parental School for incorrigible boys is not approved by two city school officials who investigated the alleged cruel punishment of a boy.

Although he had shaved his head to represent an aged bald man, an alleged forger, wanted in Chicago, was shadowed from San Francisco to this city and arrested on the street last night.

SOUTHERN CALIFORNIA. Three women jurors, when the pangs of hunger assailed them, notified the court that they must be excused. The court was so much impressed by the tones of the women that he granted their request. Later they returned and said they had arranged their affairs at home so they could stay out all night if necessary.

Thieves who stole a Redlands woman's trunk as she was starting on an extended trip through the East were caught in Yuma while trying to dispose of the silks, laces and furs which were taken from the traveler.

A series of burglaries which have puzzled the police officials of Huntington Beach have been explained by the confession of a twelve-year-old boy, who admits that he broke into the stores and took the goods.

A burglar with a weakness for tailor-made suits made the round of the rooms of a Fullerton hotel and took a few sets of gold link buttons to show he was not discriminating. The police have no clew but are working on the case.

Dr. Herbert Struthers was kicked to death by a horse. The father of the victim, who lives at Santa Ana, has gone to Merced to bring the remains to Santa Ana for interment.

A Los Angeles syndicate has purchased at Banning a big tract of land and will set out the greatest almond orchard in the world. Recent experiments show that it is the most profitable crop which can be grown in Southern California.

Fire, yesterday threatened the city records at Long Beach. The janitor at the City Hall discovered the fire in the nick of time, and a heroic fight on the part of the fireman saved the valued papers from destruction.

Rodgers, the aviator, announces that he may not fly to Long Beach. He considered his transcontinental tour ended when he arrived at Pasadena, and will probably take a flyer in the direction of San Francisco.

PACIFIC SLOPE. Representatives of many corporations appeared in San Francisco yesterday to state their views of the railway commission bill.

Seven out of thirteen Washington log drivers were drowned yesterday in the Lewis River.

Reports of the general committee were delivered to the Northern California Baptists' convention in San Francisco yesterday.

John Hendricks, former convict, suspected of murder, was captured in Washington yesterday after receiving a charge of buckshot.

The advisory board of the State engineering department will meet in Sacramento today.

The Harriman system is considering a tunnel nine miles long through the mountains of Washington, according to the statement of Judge Lovett yesterday.

"Gid" Tupper was reported by a Seattle dispatch last night to have eloped with a Chicago woman.

GENERAL EASTERN. Three men, accused of "tarring" school teacher, pleaded guilty in court yesterday at Lincoln Center, Kan., and three others were put on trial.

Boston surgeon announced yesterday the discovery of a new anesthetic.

Nat Goodwin and Edna Goodrich were reported in New York yesterday to have signed an agreement out of court.

Two Northern Pacific trains collided in Montana yesterday, resulting in four deaths.

Miss Marie Louise Elkins was married yesterday in Philadelphia to Christian de Guinge, Jr., of San Mateo, Cal.

According to statements made in Denver yesterday, the Methodist Episcopal Foreign Missions Board has embarrassing debts.

The Chicago police yesterday made sensational disclosures of gambling among women of the city's exclusive set.

WASHINGTON. The President was reported yesterday to be awaiting the arrival of the Secretary of War before ordering a regiment to China.

California was represented in the conference of State immigration officials held in Washington yesterday.

A reorganization of the port of San Francisco was reported yesterday to be in prospect.

FOREIGN. Premier Yuan of China yesterday announced his Cabinet, naming one rebel leader and one noted reformer, whom he, years ago, had exiled by decree by Dowager Empress. Diplomats plan to dishorse maritime customs, which may be entering wedge for intervention.

FINANCIAL. Rain damage in the Argentine resulted yesterday in the tightening and strengthening of all the markets on the Chicago Board of Trade.

Renewed strength was exhibited by the New York stock market yesterday.

News gathered after 2 a.m. appears in the Second Edition. (See Page 15.)

Gamblers.

CHICAGO SOCIETY WOMEN RECEIVE WRATH OF LAW.

Police Declare They Have Been Systematically Plundering Men by Luring Them to Their Fashionable Homes from All Parts of the City to Engage in Social Games Run on the Sure-Thing Plan.

[BY DIRECT WIRE TO THE TIMES.]

CHICAGO, Nov. 16.—[Exclusive Dispatch.] Sensational disclosures, showing the city-wide ramifications of Sheridan road's gambling, and laying bare the methods by which certain women reached downtown for their victims, became public today, as an aftermath to the order of Chief of Police McWeeney, ten days ago, demanding that gambling in women's residences on the North Side be stopped.

The story, which is offered as proof that the social gambling was far from the innocent little game that the women attempted to defend, and that within the last two years it yielded for its various feminine promoters more than half a million dollars, much of which was obtained from men lured to their homes, came from a prominent Chicago criminal lawyer, who learned of the scheme through a client who fell a victim to the extent of $7000 and a collection of diamonds in one evening.

Requesting that the name of his client, who is a notorious and well-to-do dive-keeper in Armour avenue, be withheld, the lawyer consented to relate the method of the woman gamblers, and pointed out how its whole working was as precise in every detail as "the capper" and "bring-in" systems of the best professional gamblers the city has ever known.

The story of his client's experiences, he declared, indicates that unfair methods in manipulating the cards and the dice at some North Side homes were not uncommon. So clever was the "juggling" of the pasteboards accomplished, he insists, that one of the men, a steady loser and a professional gambler himself, was not able to "beat" the game. To escape the humiliation which publicity would give as to the way he was beaten at his own game by a company of women, the victim refused to take legal action against them to recover some of the money he lost. Instead, he went into bankruptcy.

"Exposure of the gambling in women's homes at the time the police ordered it stopped recently, was only a drop in the bucket compared with what might be said of it if everything were told," said the lawyer. "Half a million dollars would not begin to pay back to the victims what has been lost in a half a dozen residences during the last few years. The system worked was as near perfect as it could have been. The women went only for 'live' ones, and played the game carefully, so as to make it sure and impossible of betrayal. The man who told me of how he was duped knows all about professional gamblers and their methods, and even he did not find out what he was up against until he had lost nearly $10,000 in a week.

"In addition to the card 'juggling' accomplishments of the women and a few men whose professional services they frequently found it to their interest to enlist when a particularly wary victim was being handled, they had provided themselves with electrically controlled dice tables," told the lawyer. "With electric batteries and loaded dice it was possible to play the game in an absolutely sure-thing manner."

Surprise.

THREE PUT ON TRIAL.

Three Others Seek Mercy of Court.

Kansas "Tar Party" Proves Serious Affair for Some Prominent Citizens.

Merchants and Farmers Face Jail Terms for "Assault and Battery."

Only Excuse of Act, Says Attorney, Was Urging of "Meddling Women."

[BY A. P. NIGHT WIRE TO THE TIMES.]

LINCOLN CENTER (Kan.) Nov. 16.—Sherill Clark, a wealthy merchant, A. N. Simms, a mill worker, and John Schmitt, a farmer, were placed on trial late today for "assault and battery" in connection with the tarring of Miss Mary Chamberlain, after Judge Grover's denial of their application for a change of venue. Before court closed, twelve jurors, all subject to peremptory challenges, were in the box.

Earlier in the day Everett G. Clark, president of a Shady Bend milling company, Watson Scranton, a farmer, and Jay Fitzwater astonished the prosecution by entering pleas of guilty and throwing themselves on the mercy of the court. Previously Edward Ricord, a barber, had entered the same plea.

Judge Grover said tonight that he would pass sentence after hearing the other cases.

That no leniency in sentence had been agreed to by the prosecution was declared by S. N. Hawkes, assistant Attorney-General of Kansas.

PLEADED WITHOUT PROMISE.

"None of the men who have pleaded guilty," said Mr. Hawkes, "has any promise from the prosecution." He will prosecute the other accused men as vigorously as possible.

A $500 fine and a sentence of a year in jail is the maximum sentence that can be passed upon them.

That the prosecution expects difficulty in proving the identity of the men who attacked Miss Chamberlain was admitted by one of the lawyers attached to the prosecution. He pointed out that the tarring was accomplished in silence, not a word being spoken by the mob. Even the men who tore Miss Chamberlain's clothes and those who applied the tar to her body said nothing.

The only conversation that passed was between Miss Chamberlain and Edward Ricord, the girl's escort, who was paid to decoy her to the spot. As the pair was driving home after the assault, Miss Chamberlain said:

"What did they mean?"

"I think," Ricord replied, "that they meant the tar as a hint for you to leave the country."

MEDDLING WOMEN BLAMED.

The only excuse for the act, according to the attorney, was that a number of meddling, suspicious women had whispered evil of the girl and had incited their "men folks" to punish her. An investigation by the County Prosecutor convinced him that the remarks about Miss Chamberlain were unfounded.

When court was called today County Attorney McCanliss presented a voluminous list of affidavits to show that the cases could be tried fairly in the county.

"We will announce to the court that we have decided to withdraw our application for a change of venue," declared X. C. Milliken of counsel for the defense. State's Attorneys stood open-mouthed.

When the formal pleas of guilty had been announced, one of them by Clark, upon whose case those of the other eight men accused of connection with the tarring were expected to hinge, and Judge Grover had reserved sentence, the court said:

"It is necessary that I reserve sentence for, as I have heard no testimony in this case, I really do not know the nature of the offense. Accordingly, I will wait until after the other cases have been heard."

SEVERAL PAY FINES.

The first surprise at the pleas of guilty over, Clark and Schmidt immediately were placed on trial charged with "assault and battery," there being no provision under the Kansas law for a charge of "tarring."

Four men are guilty by their own confession of part in the tarring of the young school teacher. The first was Edward Ricord, the barber, and hired decoy, who pleaded guilty yesterday and also remains to be sentenced by Judge Grover.

Chester Anderson and Delbert Kindelsbarger, laborers of Beverly, who were sentenced in a justice court to ninety days' imprisonment each, are to be tried on appeal.

Five men, Harry Armstrong, Fenton Hall, Alfa Lindermuth, Benjamin Painter and Roscoe Anderson, laborers of Beverly, have already paid fines of $1 each for their connection with the case. They witnessed the "tarring" from behind a hedge and were convicted and fined to prevent them from refusing to testify against friends.

THEY INHERIT A DEFICIT.

Instead of Getting Millions From McDonald's Estate the Misses Stallo Receive Nothing.

[BY DIRECT WIRE TO THE TIMES.]

NEW YORK, Nov. 16.—[Exclusive Dispatch.] That the Misses Laura and Helen Stallo, daughters of Edmund K. Stallo, lawyer and broker, will inherit from the estate of their grandfather, Alexander McDonald, who was one of the vice-presidents of the Standard to light today in the hearing of the instead of a fortune of $15,000,000, came to light today in the hear g of the inheritance tax case on the estate of the late Mr. McDonald.

From the estate of their grandmother the Misses Stallo have inherited about $200,000.

Until a few weeks ago it was generally believed there were heirs to several millions in addition to the McDonald country home in Cincinnati and a magnificent estate on Prince Edward Island.

CHINA.

(Continued from First Page.)

pointment of a committee to disburse the maritime customs which are being reserved by the Inspector-General, Francis Arthur Aglen, for payment of loans and indemnities. This seems to be the beginning of foreign interference in the financial affairs of China.

Certain members of the national assembly are advocating the discontinuance of that body, because a large majority of the elected members have left the capital. Those who remain are chiefly the throne's appointees, and the assembly is without a quorum.

Reports reach here of the murder of a German in Shen Si, and of a French priest in Sze Chuen province, but these are isolated instances of harm coming to foreigners, who have been well protected considering the excited condition of both revolutionaries and imperialists.

BATTLE IMPENDING.

No attempt is being made to re-establish telegraphic communication or the postal service in the western provinces. On this account, no late communications have been received from many places where foreigners reside. In Changchun, Manchuria, foreigners have been asked to join the protective organization.

According to consular reports 30,000 imperial troops at Hang Chow have joined the rebels and defeated loyal troops, from Nanking and Ching-Kiang at the latter place. The combined forces are now marching on Nanking, where a battle with the Manchu army is impending.

Gen. Li Yuen Hueng has notified the foreign consuls at Hankow that the republican states have elected representatives in the central government, which is being estabilshed at Wu Chang and asks recognition of the federated states. Gen. Li is the commander of the rebel forces.

The legations here believe that the situation in North China has been improved in the last day or two, but await further development before forming an opinion on the whole situation.

AWAITS SECRETARY TO SEND REGIMENT.

[BY A. P. NIGHT WIRE TO THE TIMES.]

WASHINGTON, Nov. 16.—Not a soldier will leave the Philippines for China except on orders from President Taft. Such orders have not yet been given and it is expected before acting the President is awaiting the arrival in Washington of Secretary of War Stimson and Maj.-Gen. Leonard Wood, chief of staff, who are returning from the West.

In anticipation of the issue of the order the War Department had made every preparation for a speedy movement of a regiment from Manila to Chin Wing Tao on the railroad running from Peking via Tien Tsin to Mukden. It is presumed the choice will fall on one of the infantry regiments of which there are now three at Manila or close by. They could be landed in Chin Wing Tao in six or seven days.

Representations were made in an unofficial manner to the State Department several days ago by foreign ministers in China through the American legation that it was incumbent on the United States to furnish troops as part of an international police force to keep open the railroads from Peking to the sea and also to protect foreigners in event of anarchy.

The State Department is awaiting developments before beginning the execution of its plans for the participation by the United States Army in the international patrol.

Officials today regarded the accession to the premiership of Yuan Shi Kai and the initiation by him of a programme of conciliation as indicating the restoration of better conditons. The War Department, however, is prepared for any action required.

Some of the reassuring advices received by the State Department came through the Chinese legation here. For instance, it was stated that, incidental to the assumption of the premiership by Yuan Shi Kai, an edict had been issued inviting the various provinces to select representatives to confer in Peking at an early date, with a view to coming to an understanding as to the form of government to be adopted.

An edict was issued naming three imperial commissioners, among them Chang Chien, a noted Chinese scholar, to visit the provinces to urge concerted action and acceptance of the concessions adopted by the throne in the nineteen articles providing for a constitutional monarchy, which were originally drafted and demanded by the northern army, endorsed by the national assembly and approved by the throne.

Some slender hope also is entertained of maintaining the allegiance to the imperial government of Kwang Tung province through the dispatch of a telegram to the provisional authorities at Canton by three officials of that province residing at Peking urging the maintenance of peace and the acceptance of concessions offered by the throne.

ATTACK ON CHINESE CAPITAL IS PLANNED.

[BY A. P. NIGHT WIRE TO THE TIMES.]

SAN FRANCISCO, Nov. 16.—An attack on Peking in the immediate future is contemplated by the revolutionists, according to a cable dispatch received today by the Chinese Free Press of this city. The dispatch came from Hongkong and said that the revolutionary government in Quong Tung province had received from Gen. Li Yuen Hung orders to send reinforcements to Wu Chang, there to concentrate in preparation for the attack on Peking. Upon receipt of the order the assembly met and decided to send Brig.-Gen. Jung Juan Qual and a brigade of troops to Wu Chang.

FOKIEN PROVINCE GOES OVER TO REBELS.

[BY A. P. NIGHT WIRE TO THE TIMES.]

AMOY, Nov. 16.—Practically the entire southern half of Fokien provinces has gone over to the revolutionaries and there are disorders in the interior.

At Chang Chow rival factions are fighting for control of the local government.

At Foo Chow people who had fled are returning to the city and shops are being opened.

Hing Hwa, a coast city about fifty miles south of Foo Chow, has accepted the new government. Many of the old officials remain at their posts.

In this city the radical element is organizing the republican movement. The moderates are not being consulted.

PIGTAIL IS A BADGE OF THEIR SUBJECTION.

[BY A. P. DAY WIRE TO THE TIMES.]

SAN FRANCISCO, Nov. 16.—The real reason for the unpopularity of "pigtails" among the Chinese revolutionists was disclosed yesterday by Tong King Chong, secretary of the Chinese National Association, and editor of a Chinatown daily paper, in an address on the present war given at the Press Club.

"The very queue which has heretofore been the badge of the race," said Tong, "was put upon the Chinese so that the Manchu might the easier hold his head, and pull out his neck to receive the executioner's sword."

CRUISER CINCINNATI IS SENT TO CHINA.

[BY A. P. NIGHT WIRE TO THE TIMES.]

VALLEJO (Cal.) Nov. 16.—The cruiser Cincinnati, commanded by Samuel S. Robinson left Mare Island navy yard today for China.

Recently the Cincinnati, which had been at the navy yard for four years, was given a thorough overhauling to relieve the New Orleans, then under orders to return to the United States for repairs. The Navy Department has now determined, it is understood, to keep the New Orleans at the Asiatic station, until the Chinese situation clears.

The Cincinnati will stop at Cavite to deliver stores to the naval station at that point.

A quantity of wireless apparatus to be used in the Philippines is being taken out by the vessel.

DIVINE URGES BETTER PAY.

Baptist Convention in San Francisco Hears That Where Salaries Reach the Church Prospers.

[BY A. P. NIGHT WIRE TO THE TIMES.]

SAN FRANCISCO, Nov. 16.—Reports by the General Committee and addresses by several delegates featured today's session of the Northern California Baptists' convention.

The General Committee reported that eighty churches in the district had a full apportionment during the fiscal year just ended, the largest number on the roll of honor in the history of the convention.

The committee announced changes in the constitution governing the Young People's Society, which give the society power to nominate its own State board and to co-operate more fully with the national society, through consultation with the Coast superintendent.

Dr. T. B. Holmes, president of the convention board and a prominent layman of Oakland, made a plea for increase in salaries for ministers. He said statistics show that where salaries are nearly adequate the growth of the church is increased correspondingly.

Rev. William H. Geistweit of San Diego spoke on the work of ministers and of the type of worker necessary to the best interests of the church.

Rev. F. R. Drexler of Willows spoke on the leadership of ministers, and Rev. J. M. Hoover of Lindsay spoke on the call to ministers.

It was announced the work of raising a fund of $200,000 for the benefit of ministers who have retired from active service promised to be completed by Christmas.

This fund is to be national in application. It was inspired by the terms of a bequest of $50,000, made by a Philadelphia man, the proviso being that $200,000 additional be contributed before the bequest became available.

TO FATHOM THE CAUSE.

London Admiralty Court Inquires Into the Collision of the Olympic With the Cruiser Hawke.

[BY A. P. NIGHT WIRE TO THE TIMES.]

LONDON, Nov. 16.—The hearing of the cross-actions arising from the collision of the White Star Line steamer Olympic with the British cruiser Hawke off the north coast of the Isle of Wight on September 20, began today in the admiralty court.

Both plaintiffs allege negligence in navigation, and the verdict will carry liability to enormous damage.

Capt. E. P. Smith of the Olympic said the two vessels had traveled parallel until the time when the Hawke suddenly turned and collided with the liner's quarter.

The Attorney-General contended suction from the liner caused the swerve, which the witness said his experience opposed.

Antoinette Heckscher, Who Will Wed.

[SPECIAL CORRESPONDENCE OF THE TIMES.]

NEW YORK, Nov. 11.—Another international romance, involving a leading New York family and one of the old families of England, has become known to society. The engagement has been announced of the beautiful Miss Antoinette Heckscher, only daughter of Mr. and Mrs. August Heckscher of New York, to the Hon. Oliver Sylvain Balliol Brett, eldest son of Viscount Esher. The engagement compares in interest with that of Miss Mildred Sherman and Lord Camoys, who are soon to be married. While Mr. Brett is now an honorable he will succeed to the title of Viscount on the death of his father.

FADDISTS WALLOPED.

(Continued from First Page.)

ly repealed the laws of trade, and that as a result business stagnation now prevailed.

Mr. Kirby said the great cotton crop in the South, which should be selling for 15 cents a pound, was bringing only 9 cents, because of chaotic business conditions.

S. H. Cowan of Fort Worth, Tex., declared that there had been too much activity by political reformers. He held that the retention of the tariff on live stock and its products was necessary to insure the prosperity of the country.

W. K. Kavanaugh of St. Louis, president of the Lakes-to-the-Gulf Deep Waterways Association, said that to obtain proper railroad rates and to foster and develop the commerce of the country, the improvement of the inland waterways was an absolute necessity.

CRIES "LOBBYIST."

"This Trans-Mississippi Commercial Congress is controlled by lobbyists representing the robber express companies, the railroads and the sugar trust, and this has been demonstrated repeatedly by the congress' action," was the startling statement made from the platform at today's session by George J. Kindel of Denver.

Mr. Kindel's statement came as an angry retort to an interruption by a delegate. The Denver man was delivering an address advocating the parcels post in which he blamed the express companies for the annual postoffice deficit.

"Why don't you put some of these ideas into a resolution to be placed before the Congress?" shouted a delegate.

"Because this congress is controlled by lobbyists representing the same robber express companies," retorted Kindel. And by lobbyists for the railroads, and the sugar trust, evidence of whose presence here has been given repeatedly."

Staid bankers and dignified business men together with their less-formal brothers, the farmers, swept aside the banner of peace, which has waved on high since the opening of the congress, and plunged into a bitter struggle, over the parcels post, and the question of State's rights. Defeated in the Resolutions Committee, where they had expected victory, the supporters of the parcels post rallied their forces, and when the session opened, not a delegate was missing.

Kindel fired the opening gun for the parcels post adherents, in a speech, remarkable for its bitterness against what he termed the domination of the government by "the robber express companies."

"Only a nation of 'chumps,'" he declared, "would stand for such damnable treatment, and statesmanship."

"I predict that in ten years," he continued, "there will be no express companies doing interstate or competitive business, with our postoffice. If the law of section nine of the act of Congress, of March 3, 1845, (forbidding competition by a private corporation for carrying mail or packages to cities, where there are postoffices,) had been enforced as it should have been, there would be no postoffice deficits, and there would be no robber express companies to take the very lifeblood out of us."

Mr. Kindel said the mail rates in the United States for parcels post packages, were out of all proportion to those of other countries, and quoted figures showing that on the basis of an eleven-pound package the United States rates were $1.76 compared with 46 cents in the highest rated European country. Mr. Kindel pointed out that while it cost an American $1.76 to send an eleven-pound parcel post package into the next county from his home, he could send the same package to Europe for $1.32.

"We should have a rural parcels post," said Mr. Kindel, "at the Postmaster-General's proposed rates, namely, 5 cents for the first pound and 2 cents for every additional pound up to the limit of eleven pounds. That would make the postage on a rural package of eleven pounds, 25 cents.

MAIL-ORDER HOUSES.

"No mail-order house could interfere with the country merchants' business, because the mail-order house would be subjected to the general parcels' post rate of 5 cents per pound or $5 cents instead of 25 cents on an eleven-pound package on the country dealer's rural route. Any country merchant who would fail to prosper under a 63-cent protective tariff on an eleven-pound shipment, has no business to inflict himself on the community. A general parcels' post of 5 cents per pound, and an eleven-pound limit, and the enforcement of the laws on the statute books against all express companies, would soon give us a 1 cent letter postage, and insure our Postoffice Department against annual deficits."

Addresses by Congressman William P. Borland on "Waterways," and by Gov. John Burke of North Dakota, on "Improvement of Inland Waterways for Navigation," and an address by Darwin P. Kingsley of New York City on "Life Insurance and Justice," occupied the remainder of the convention's time.

LEMON RATE CASE.

(Continued from Second Page.)

desk and speaking impressively, slowly, with quiet emphasis, with "it pains me more than it can you." In his attitude, he said:

"I have always said that this body was helpful to both shippers and the carriers, but it would be unfortunate if the time should ever come when this commission and counsel could not speak with perfect candor. You cannot put in a graded rate to New York that will not run over $1.46. If this body should put in a graded rate of $1 to New York, graded back," and he shook with dramatic deliberation, "I would be a disturbed man, for I should feel that this commission had allowed passion to cloud judgment," and his voice sank with solemn warning. Dillard's theatrical effort looked almost ludicrous when, a few moments later, the lawyers announced that a wire had arrived which permitted them to say that "in the interest of the industry," they would stipulate in this case not to contest a blanket rate if made, as such, retaining the right to challenge its reasonableness.

Durbrow and Norton made argument for the railroads, and W. E. Lamb made an argument for the growers.

The interest taken by the commission in this case was indicated by the fact that the full commission sat in bank, an almost unprecedented action. There is an impression around the offices of the commission that an order may be issued tomorrow, inasmuch as the merits of the controversy were pretty well understood before the case came up for rehearing.

WARNS THE CITY MAN.

California Official Tells Washington Conference That the Back-to-the Farm Cry Is Not for Him.

[BY DIRECT WIRE TO THE TIMES.]

WASHINGTON, Nov. 16.—[Exclusive Dispatch.] In the conference of State immigration officials begin here today, California was represented by John P. McLaughlin and Robert Newton Lynch. Both made speeches, the State Bureau of Labor Man on the migratory laborers, and the other upon his assertion that California has a larger percentage of foreign-born citizens tilling the soil than any other State. He complimented the Italians and Swiss, and said that the demand in California, as in every other State, is for skilled farm labor, the kind that knows enough about the soil to wrest a living from it. Back to the farm for the city man he thinks is a delusion and a snare, and that if the State immigration officials can only get the immigrants who know how to farm to settle in the rural districts, the major part of American troubles about increasing consumption and decreasing production will be settled.

CONCLUDING auction at the Elizabeth Burton Studios this afternoon, 317 S. Hill st.

If you like good short stories you will find them in The Times Magazine the coming Sunday.

MURDER SUSPECT WINGED WITH LOAD OF BUCKSHOT.

[BY DIRECT WIRE TO THE TIMES.]

VANCOUVER (Wash.) Nov. 16.—[Exclusive Dispatch.] John Hendricks, believed to be the hobo who shot Sheriff Ira Cresap in the neck last night when he was searching in the North Bank Railroad yards for the man who shot and killed W. H. Shores, a brakeman, at Butler, Wash., Tuesday night, tosses in pain tonight with a charge of buckshot in his right side, on a bed less than fifty feet from where the Sheriff rests with a wound between the jugular vein and larynx.

Hendricks was captured today by Sheriff Thomas A. Carmine of Cowlitz county, and his deputy, Ed Close, near Martins Creek. It is suspected that Hendricks, who has served time in the penitentiaries of California for cracking safes and other crimes, was the one who killed Shores. He was positively identified as an ex-convict by Archie F. Leonard, Deputy Sheriff of Multnomah county, at the Courthouse here today.

When Sheriff Carmine and Deputy Close, carrying shotguns loaded with buckshot, encountered Hendricks, Close covered him, saying, "I want you," but Hendricks attempted to draw his revolver. Close then fired a load of buckshot at him. Eight of the pellets buried themselves in his side, while others grazed the skin. He surrendered then.

Hendricks was taken to Kalama, where a doctor dressed his wounds. He was brought here tonight.

Theaters—Amusements—Entertainments.

HAMBURGER'S MAJESTIC THEATER— Broadway Near 9th St.
THE LAMBARDI GRAND OPERA COMPANY
Tonight "Madam Butterfly" | Tomorrow Matinee "Samson & Delilah" | Tomorrow Night (Double Bill) "Cavalleria" & "Pagliacci"
Prices—50c to $2.00. LAST PERFORMANCES OF THIS COMPANY THIS SEASON

NEXT SUNDAY NIGHT Seats Now On Sale
Sam Bernard
With the original New York Casino Company in the musical comedy success,
HE CAME FROM MILWAUKEE
Prices: Nights and Saturday matinee, 50c to $2.00. SPECIAL WEDNESDAY MATINEE, 25c to $1.00.

MOROSCO'S BURBANK THEATER— Matinees tomorrow and Sunday
LAST THREE TIMES OF THIS GREAT LAUGHING SUCCESS.
"The Traveling Salesman"
STARTING SUNDAY AFTERNOON—THE BIGGEST OFFERING OF THE YEAR. The Burbank Stock Company will present for the first time by any stock company James Forbes's internationally successful comedy,
"THE CHORUS LADY"
with FLORENCE STONE especially engaged for Rose Stahl's original role.
Seats are now on sale. Regular Burbank prices.

BELASCO THEATER— Matinees tomorrow, Sunday and Thursday. Main st., between Third and Fourth sts.
Positively the Last 5 Times of Israel Zangwill's remarkable play. "The Melting Pot"
Commencing Next Mon. Night—1st Time by a Stock Co.
LEWIS S. STONE and the Belasco company will present Billie Burke's great comedy hit
"Mrs. Dot"
with BESSIE BARRISCALE in Miss Burke's original role. Seats now on sale.

ORPHEUM THEATER— Phones—Home 10477; Main 77. MATINEES DAILY.
BROADWAY, BETWEEN 6th and 7th
THE STANDARD Orpheum OF VAUDEVILLE
ODIVA, The Barcean Water Queen. ADAMS & O'DONNELL. Present "Zita." SCOTT & KEANE in "Drifting." BURNS & FULTON, Smart Dancers. MME. PANITA, Violin Virtuoso. CHAS. & FANNIE VAN, "A Case of Emergency." NICHOLS SISTERS, "The Kentucky Belles." FOUR FLOODS, Agile Comedy Athletes. Orchestral concerts 2 and 8 p. m. World's news in motion views.
Every Night at 8, 10-25-50-75c; Boxes $1. Matinee 2 DAILY, 10-25-50c; Boxes $1.

LYCEUM THEATER— SPRING ST., BET. SECOND AND THIRD. (Formerly Orpheum) Matinees Sunday, Wednesday, Saturday. Phones—A1239; Main 8
ALL WEEK. MATINEE SATURDAY.
A Whirlwind Musical Comedy—Scenes Laid in California.
THE FLOWER OF THE RANCH
By JOSEPH E. HOWARD
40—PRETTY SHOW GIRLS AND SINGING AND DANCING PONIES—40
Nights, 15-25-50-75c; Boxes $1. Regular Matinees, 15-25-50c;
All Next Week, beginning SUNDAY MATINEE, NOV. 19.
BARGAIN MATINEE WEDNESDAY. ALL SEATS TWO BITS.
Billy "Single" Clifford | AND A SUPERB COMPANY OF CLEVER ARTISTS IN A MERRY MUSICAL FARCE. | The Girl, The Man and The Game
It was GOOD last year; it's FAR BETTER this.
Every Night, 15-25-50-75c; Boxes $1. Regular Matinees, 15-25-50c; Seats Selling

PANTAGES VAUDEVILLE— 10c, 20c, 30c "Worth More"
"A Show That Has Pleased Thousands"
—It Will Please You
Matinees Every Afternoon at 2:30
Night Shows at 7:10 and 9:00
8 Star Acts

EMPRESS THEATER— Spring St. Near Fourth. 20th Century Vaudeville
Matinees Daily at 2:30—This Week—2 Shows Every Night
Positively the Best Vaudeville Show That Has Ever Been Seen on a Local Stage—8 GREAT FEATURE ACTS
10-20-30— Where Everybody Goes—10-20-30—Come Early —10-20-30

GRAND OPERA HOUSE First and Main. Phones: A1947, Main 1947.
Tonight; Tomorrow—Matinee and Night
FERRIS HARTMAN AND HIS SUPERB COMPANY IN Nearly a Hero
PRICES—Nights 10c to 75c. MATS. 10c to 50c. Beginning Sunday—The Tenderfoot

MASON OPERA HOUSE— CHARLES FROHMAN, KLAW & ERLANGER, Lessees. H. Z. WYATT, Manager.
Broadway, bet. 1st & 2nd. TONIGHT, TOMORROW MATINEE AND NIGHT. WAGENHALS & KEMPER CO. PRESENT
SEVEN DAYS By Mary Roberts Rinehart and Avery Hopwood.
PRICES—25c to $1.50. Coming—BRIGHT EYES.

VERNON ARENA — PACIFIC ATHLETIC CLUB
Saturday Afternoon, November 18, at 2 o'clock—BOXING.
JOE RIVERS vs. FRANK CONLEY
20 rounds—138 lbs. at 10 a.m.
Also Eddie Dennis versus Louis Hahn, 10 rounds, 124 at 10 a.m. Dick Wayne versus Battling Frankle, 6 rounds, 130 lbs. at 10 a.m. Admission $1, reserved seats $1 and $5, box seats $5, for sale at A. B. Greenawald's Cigar Store, 107 S. Spring st.

GARRICK THEATER—Continuous 8TH AND BROADWAY
FORMERLY HYMAN 12 M. TO 11 P.M. 10c ALL SEATS ALL THE TIME 10c CHILDREN 5c UNDER 14
John Rodgers, singer; The Gift and the Sheriff (Vitagraph); Edith Mote, cantatrice; The Hour of Execution; Maureen, a Spanish town, (Eclipse); Ethel Canfield, violinist; His Chorus Girl Wife (Lubin); The Bootlegger (Selig.)

CAWSTON OSTRICH FARM— SOUTH PASADENA.
A Cawston Ostrich Plume is California's Best Souvenir.
Don't Fail to See the
150 Gigantic Ostriches
Brood of young chicks; Aviary of rare birds; Beautiful semi-tropical grounds; Feather factory and dye works.
25c Round trip, including Admission. Take South Pasadena cars on Main Street. Buy Excursion Tickets at CAWSTON'S CITY STORE
313 Broadway
Near Third Street.
This is the Farm you have read about for 25 years. Established in 1886.

DICKER IN A STORM.

Captain of An Imperilled Boat Thinks the Cost of Salvation Is Too High Off Oregon.

[BY DIRECT WIRE TO THE TIMES.]

MARSHFIELD (Or.) Nov. 16.—[Exclusive Dispatch.] The schooner Sausalito is anchored off Five Mile Creek between the Coquille River and Coos Bay and is reported to be in a perilous condition. She was bound for Coquille River from San Francisco and was driven north by the storm.

Capt. Well Mages, with the steamer Redondo, which reached here today, steamed in close to the schooner and offered to take her in tow. The captain wanted to give only $100 and refused an offer to be towed for $1000. So the Redondo came on to Coos Bay.

The Sausalito is near the rocks and it is feared unless some aid reaches her she will be driven ashore and

Happenings on the Pacific Slope.

Recollections.

LOST MEMORY FINDS ITSELF.

Man Who Had Lost Sense of Past Recovers.

Recognizes Tim Sullivan at Seattle Office.

Recalls Places and Events of Years Back.

[BY DIRECT WIRE TO THE TIMES.]

SEATTLE (Wash.) Nov. 16.—[Exclusive Dispatch.] "There's the man I want to see," quoth "Shan" Rogers, the man of lost memory, as he elbowed his way through a crowd of business men and walked into the private office of Sullivan & Considine this morning, extending his right hand to Senator Timothy D. Sullivan, whom Rogers knew when he was a newsboy and messenger in New York.

"Where did you know me?" queried Senator Sullivan.

"When I lived at the Newsboys' Lodging-house, on Duane street," promptly replied Rogers.

The name of "Silver Dollar" Smith, a famous New York Tenderloin character, was brought up.

"Where was his place?" asked Sullivan of Rogers.

"On Thirty-first street, and Sixth avenue," answered Rogers.

"That's right, that's right; I'd forgotten that for the moment," said Senator Sullivan.

Then Senator Sullivan told of "Silver Dollar" Smith. "He was a factor in the old Eighth District, my district," said Senator Sullivan. "He's been dead now probably twelve years."

RUDYARD KIPLING RATES.

A Doctor Gets Two Hundred Dollars for One Word in Answer to a Very Tedious Question.

[BY DIRECT WIRE TO THE TIMES.]

TACOMA (Wash.) Nov. 16.—[Exclusive Dispatch.] A long question was put to Dr. E. A. Nicholson, insanity expert, this morning by Frank E. Green, counsel for a widow suing a lumber company for damages for the death of her husband. The answer was given in one word. The doctor's fee was $200.

The issue is whether J. H. Canida, the deceased, died from wounds received by being crushed in a jam of logs or from a disease.

Attorney Green asked a question of the expert, which required seven minutes to finish. It covered the important issues of the entire case. Dr. Nicholson answered with the one word—"Yes."

By this he signified that in his opinion the deceased came to his death through the injuries he received. The case is that of Casby Canida against the Pacific National Lumber Company for $20,000.

BLUE LAWS PROPOSED.

People of Seattle Will Vote in March on Proposition of a Closed Town on Sundays.

[BY DIRECT WIRE TO THE TIMES.]

SEATTLE (Wash.) Nov. 16.—[Exclusive Dispatch.] Whether or not Seattle shall be an out and out blue law town, with no theaters, picture shows, baseball or other amusements on Sundays, is to be submitted to the voters at the general election on March 5, as a result of the petition sent to the Council signed by more than one thousand citizens, that an ordinance be passed to close all theaters, vaudeville houses and moving picture shows on Sundays.

This bill was considered today by the Public Safety Committee of the Council, and laid over one week, with the understanding the question shall be submitted to the voters next March.

Representatives of theaters opposing the passage of the bill and the Rev. E. L. Benedict and other ministers and women in favor of it, agree to abide by a vote.

SOURDOUGH MARRIAGE.

Pioneer Couple Journey by Dog Team From Far North and Are Wedded at Spokane.

[BY DIRECT WIRE TO THE TIMES.]

SPOKANE (Wash.) Nov. 16.—[Exclusive Dispatch.] A journey of 1000 miles by river and dog sled from the interior of Alaska to the Coast, and then a greater distance by the ordinary methods of travel by boat and rail, prefaced the marriage of Minnie Marion and Thomas Morgan, of Idit-arod, which took place today.

Morgan, who is 50 years old, is a pioneer in the North country. His bride, who is 30 years old, is the sister of a former partner of her husband, and has also been for a number of years a resident of the far North.

They came to Spokane to be married at the home of the bride's sister, Mrs. Leila Bothem.

BIG LUMBER MERGER.

TO HAVE SIXTY COAST MILLS.

[BY A. P. NIGHT WIRE TO THE TIMES.]

SEATTLE (Wash.) Nov. 16.—Articles of incorporation of the Pacific Coast Lumber Company, which is planned to include sixty lumber mills on the Pacific Coast, are being prepared here. The mills in the merger manufacture 60 per cent. of the lumber cut at tide water. The total capitalization of the Pacific Coast Lumber Company is not definitely announced, but it is declared that when the merger is completed property worth $125,000,000 will be held by the corporation.

STATE FRUIT JOURNAL.

FIRST ISSUE FOR CONVENTION.

[BY A. P. NIGHT WIRE TO THE TIMES.]

SACRAMENTO, Nov. 16.—The new journal, which Horticultural Commissioner A. J. Cook, recently appointed, proposes to issue each month from his office, will be published for the first time just before the California fruit growers' convention, to be held in Santa Rosa, December 19. Prof. Cook has announced that the commission's secretary, E. O. Essig, will be editor and chief of the journal, and will be assisted by Field Deputy E. E. Merrill, Superintendent of the Insectary E. K. Carr, and Quarantine Deputy O. E. Bremner. Prof. Cook will contribute.

HOLDING REAL MONEY.

Secret Service Man Plays the Game So Well That Crooks Make Him Treasurer.

[BY A. P. DAY WIRE TO THE TIMES.]

SAN FRANCISCO, Nov. 16.—Capt. John L. Bartel, a Federal secret agent here from Washington, D. C., is in $500, but out a pair of crooks as the result of a bunco game into which he allowed himself to be drawn.

Two men, ignorant of his calling, struck up an acquaintance with the government agent yesterday, and proposed to let him share a $10,000 pool on a "sure thing" at the Jamestown races. The agent acted the part of "sucker" so faithfully that the bunco men left $500 with him in proof of their good faith, saying they would return for it last night.

Capt. Bartel borrowed two stout detectives from the police department and set his trap. The buncoists evidently "got wise," however, for they failed to appear, much to the disappointment of the detectives suffocating in a closet during a long vigil.

WEAK LIME AND SALT.

Elixir of Life Peddled by a San Francisco Faker Not Up to the Pure Food Laws.

[BY A. P. DAY WIRE TO THE TIMES.]

SAN FRANCISCO, Nov. 16.—The case of a credulous old lady paying $12 a month for eighteen years to "Prof." Terrance Duffy, to secure immunity from death, resulted yesterday, not only in the secret of the professor's "elixir of life" being ruthlessly exposed in the Police Court, but a $10 fine on the "professor" as well.

According to the city chemist, a sample from the "professor's" fountain of youth showed pure water touched up with a small amount of lime and salts. Its labeled claim to possess the "good of all good in its one goodness" failed to agree with the court's interpretation of the pure drug ordinance.

It was one of the most painful duties he ever had to perform, Asst. Dist.-Atty. Benham said, to convince the old lady that Prof. Duffy was not a second Ponce de Leon.

MILITIA TARGET WORK.

WOODLAND WINS BIG SCORE.

[BY A. P. NIGHT WIRE TO THE TIMES.]

SACRAMENTO, Nov. 16.—Co. F, of Woodland, under the direction of Maj. J. G. Lee of the ordnance department, N.G.C., made the highest score of any company in California in a shoot that has been in progress for several weeks, thus winning the honor of representing the Second Infantry in a shoot between the leading companies. The companies having the highest scores and which will therefore take part in the contest to determine the best shooting company in the State and their scores are as follows:

Co. F, Second Infantry of Woodland 6226; Co. D, Fifth Infantry of San Rafael, 6079; Co. A, Seventh Infantry of Los Angeles, 5332; Fifth Co., Coast Artillery Corps of San Diego, 5007; Troop B, First Squadron of Cavalry of Sacramento, 4805, and Seventh Division Naval Militia of Los Angeles, 4214.

Co. A of Chico, and Co. C of Fresno were unfortunate in being in the same regiment with Co. F of Woodland, for each made a better score than the Los Angeles company. Co. A score was 5980, and Co. C score was 5571. The Second Infantry, which is composed of companies mainly in Northern California, made the best record of any in the State.

SHASTA BANK REOPENS.

Former Bank Examiner Anderson, Now in Control, Says it Was Solvent All the Time.

[BY A. P. NIGHT WIRE TO THE TIMES.]

REDDING, Nov. 16.—The First Savings Bank of Shasta county resumed business this morning, after having been closed since March 27, last, owing to the failure of its parent institution, the Bank of Shasta County.

Alden Anderson, who now has the controlling interest in the Savings bank, said today that no loans would be called.

"The bank was solvent all the time," he asserted.

MORE PUPILS ATTEND.

CENSUS SHOWS BIG INCREASE.

[BY A. P. NIGHT WIRE TO THE TIMES.]

SACRAMENTO, Nov. 16.—Since last year California shows an increase of 18,460 in the attendance of school children, and an increase of 156,910 in population, according to Job Wood, statistician in the office of State Superintendent of Public Instruction Hyatt. The school figures are correct, the population figures just an estimate.

In 1910, according to Wood's data, 368,391 children attended the public schools of the State; in 1911 the attendance has been 386,851. The figures are segregated into three classes: those for children in the high school, the elementary schools and kindergartens.

In 1910 the high school attendance was 39,115, against 44,439 for 1911, making a gain of 5374. In 1910 the elementary school attendance was 322,381, against 334,595 for 1911, making a gain of 12,234, and in 1910 the kindergarten attendance was 6915, against 7767 for 1911, showing a gain of 852.

THE MOON AND VENUS

BOTH ARE SEEN IN DAYLIGHT.

[BY A. P. NIGHT WIRE TO THE TIMES.]

UNIVERSITY OF CALIFORNIA, Nov. 16.—The moon and Venus were in conjunction at noon today. The rare astronomical phenomenon was observed by members of the astronomy department here and by hundreds of persons, as both moon and star were visible to the naked eye against a clear blue sky. The climax to the astronomical event was reached shortly after noon, when Venus was apparently touching the lower horn of the moon's crescent. The planet barely escaped being eclipsed by the moon. The phenomenon, according to Prof. W. F. Meyer of the astronomical department, while not unusual, has not happened in recent years.

MURDER TRIAL BEGINS.

TESTIMONY HEARD AT GLOBE.

[BY A. P. NIGHT WIRE TO THE TIMES.]

GLOBE (Ariz.) Nov. 16.—A jury was selected today for the trial of John G. Goodwin, alias Steele, for the alleged murder of the two Globe merchants, Messrs. Kibbe and Hillpot, last September. The two men were shot to death while they were sitting in their shack in the mountain, where they had gone on a vacation. Robbery was the motive for the crime. Testimony was immediately begun and at the close of court six witnesses had been examined, all of whom gave damaging statements against the defendant.

Fortune Smiles.

"GID" TUPPER WEDS HEIRESS.

Seattle Man Wins Money and a Bride in Chicago.

Wire Their Regards from a Minneapolis Train.

Cleans Up Ten Thousand in a Saloon Deal.

[BY DIRECT WIRE TO THE TIMES.]

SEATTLE (Wash.) Nov. 16.—[Exclusive Dispatch.] "Gid" Tupper, once famous in Seattle as a promoter, cleaned up $10,000 and eloped with an heiress, a young and beautiful girl, as a result of a five months' stay in the Windy City last Sunday. The bridal couple have gone from Chicago to Minneapolis, where Tupper has a magnificent mansion.

The story is that Tupper engaged in a venture by buying the saloon of "Barney" Coffey, at Sixty-third and South Halstead streets. Later he sold a concession to a brewer of Chicago, the story goes, a deal which netted him $10,000, and then sold the place back to the original owner for the price he had paid for it. In the meantime, Tupper had become acquainted with Hannah Coffey, daughter of a saloon proprietor, 23 years old, who had returned a few weeks before from an eastern school. Hannah, be it known, is the only daughter of the Chicago saloonman, and will some day fall heir to his fortune, which is large.

As for Miss Hannah, it is stated her parents had made other and different arrangements as to her future, and the first they knew of the love match was when Mr. and Mrs. Tupper, after eloping, wired their regards from a train en route to Minneapolis.

COFFEE COMBINE ALLEGED.

Roasters Hear at Their Meeting in Chicago That It Is a Monstrous Imposition on Commerce.

[BY A. P. NIGHT WIRE TO THE TIMES.]

CHICAGO, Nov. 16.—Charges that a coffee combine exists that is "the most monstrous imposition in the history of human commerce," were made before the National Coffee Roasters' Association, in convention here today, by Thomas J. Webb of Chicago. Mr. Webb urged the association to initiate a movement to overthrow Brazilian domination of the coffee market.

"We have to pay famine prices for coffee when no famine exists," he said. "We are at the mercy of a syndicate of bankers backed by Brazil. It is the first instance in history where a sovereign country has abrogated its legislative powers to a committee dominated by aliens.

"Brazil produces 85 per cent. of the world's coffee. The government issues bonds to the amount of $75,000,000 to buy a surplus stock of coffee. The coffee is turned over to the banking syndicate and is shipped from storage to consumers. The committee of this syndicate is in absolute control of the coffee market of the world.

"Herein Brazil, by abrogating her legislative powers, has violated her obligations and the matter should be a subject of inquiry by the American Department of State."

"MAID AND MONAPLANE," "Daughter of Eve," "The Brass Crane," "Winning His Way," and "Blood Curdled to Order" are titles of some good stories that will appear in The Times Magazine the coming Sunday.

"POCANTICO HILLS GARDENS" will be graphically and pictorially described in The Times Magazine the coming Sunday.

CASCARETS SURELY STRAIGHTEN YOU OUT

No Headache, Biliousness, Upset Stomach, Lazy Liver or Constipated Bowels by Morning.

Are you keeping your bowels, liver and stomach clean, pure and fresh with Cascarets, or merely forcing a passageway through these alimentary or drainage organs every few days with Salts, Cathartic Pills, Castor Oil or Purgative Waters.

Stop having a bowel wash-day. Let Cascarets thoroughly cleanse and regulate the stomach, remove the undigested, sour and fermenting food and foul gases, take the excess bile from the liver and carry out of the system all the decomposed waste matter and poisons in the intestines and bowels.

A Cascaret tonight will make you feel great by morning. They work while you sleep—never gripe, sicken or cause any inconvenience, and cost only 10 cents a box from your druggist. Millions of men and women take a Cascaret now and then and never have Headache, Biliousness, coated tongue, Indigestion, Sour Stomach or Constipated Bowels. Cascarets belong in every household. Children just love to take them.

SLOPE BRIEFS.

Bond Issue Held Valid.

SACRAMENTO, Nov. 16.—[By A. P. Night Wire.] The Supreme Court holds constitutional the clause in the irrigation statutes of 1897 relative to the issuance of bonds by irrigation districts, in a decision here today. The case refers to the South San Joaquin irrigation district, which issued irrigation bonds. The case was carried to the San Joaquin Superior Court to determine the validity of the bonds. The decision of the lower court was favorable to the bonds.

Old Warship Is Condemned.

SEATTLE, Nov. 16.—[By A. P. Night Wire.] The famous old warship Nipsic, which survived the Samoan hurricane, and which for many years has been the prison ship of the Bremerton navy yard, has been condemned as unsanitary and will be sold at auction and broken up. The Nipsic is to be succeeded as prison ship by the cruiser Philadelphia, built in 1888, which is too high above the water to be of service in modern warfare.

Mrs. Moore in a Collapse.

REDWOOD CITY (Cal.) Nov. 16.—[By A. P. Night Wire.] Mrs. Lillian Moore, who is suing her husband for divorce, collapsed on the stand today, bringing the morning session to an abrupt close. Mrs. Moore was describing an encounter with her husband when she broke down, and Judge Buck adjourned court.

Begins a Prison Sentence.

SAN JOSE, Nov. 16.—[By A. P. Night Wire.] William McAdams, who slew his wife and his lifelong friend, Nicholas Cupich, in the McAdams home in Gilroy on the night of February 12, last, will begin immediately his fifteen years' expiation for his act. The appeal has been dismissed; the second information, charging McAdams with the killing of Cupich, was set aside today by Superior Judge Richards, and McAdams, after nine months in the County Jail, will go to Folsom, within the next few days.

Crippled Boat Towed In.

SAN FRANCISCO, Nov. 16.—[By A. P. Night Wire.] The Alaska Pacific steamer M. F. Plant, which was disabled by a broken tail shaft off Point Arena last night, was towed into port here late today by the steamer Rosecrans. The Rosecrans picked up "S. O. S." wireless signals sent out by the M. F. Plant, which was en route to San Francisco, from Seattle and Tacoma.

Newspaper Merger in Globe.

GLOBE (Ariz.) Nov. 16.—[By A. P. Night Wire.] The Globe Democrat, a daily newspaper, took the first step, it was announced here today, in its proposed merger with the Silver Belt, by suspending publication. The merger, those interested declare, will be brought about within a few days.

See Santa Claus in His Wireless Station Today

ARTHUR LETTS Broadway Dep't Store
HOME 10571. BDWY 4944. BROADWAY COR. 4TH. L.A.

Many Bargains in Toy Section Today

$2.50 Gray Cotton Blankets Today $1.89

Extra heavy fleeced double gray cotton blankets with colored borders. A big value in the bedding department.

$1.25 Crib Blankets 69c

Good size krinkledown crib blankets, nicely bound with sateen. Some are slightly soiled.

$2.95 Comforts $1.95
Covered with extra quality silkoline, filled with pure white fluffy cotton.

$3.95 Lap Robes $2.50
Good plush lap robes. Rubber lined.

$7.50 Auto Robes $5
Only six large size auto robes, made with fringe, to go.

25c Crepe 12 1-2c Yard
Japanese crepe used for draperies, kimonos and fancy work. A limited quantity of this 30-inch crepe, while it lasts, 12½c yard.

Odds & Ends Silverware at a Clearance

Silverware usually featured for gifts. These have lost their original freshness. We've marked them at prices to close them out quickly. Note the quantities and the reduced price.

One $3 Spoon Tray $1.50.
One $5.25 Chocolate Pot $2.50.
Two $2.95 Cake Plates $1.50 Each.
One $6.95 Baking Dish $3.00.
Two $5.95 Baking Dishes $3.00 each.
One $10 Large Waiter $5.00.
One $4.75 Smaller Waiter $2.50.
Four $2.50 Toast Racks $1.00 each.
Two $1.25 six-inch Child's Plates 75c each.

35 Watches Marked $6.49 to $9.00 at . . . $5

Small size enamel chatelaine watch, with pins to match, others to be worn as bracelets. Small size sterling case watches.

Together with many 16 size thin watches for men, plain engine turned and floral ornamented cases.

Fitted with guaranteed movements. Clearance, $5.00.

Cottolene

Dirt, dust and odors of the grocery—such as onions, kerosene oil and vegetables—cannot reach *Cottolene* because it is never sold in bulk, but always in patent air-tight top pails. The cleanliness of *Cottolene* is insured.

We also guarantee this patent pail to keep *Cottolene* fresh—free from rancidity. Your money back if it doesn't.

Cottolene—a pure, cotton oil product, is the most economical shortening on the market. Does more and goes one-third farther than lard or *Cottolene* substitutes.

Made only by THE N. K. FAIRBANK COMPANY

"Nature's Gift from the Sunny South"

—Poster Free Today

Copyright Hart Schaffner & Marx

Not one man—but the "eleven" win a Football Game. One man carries the ball. The rest help. Teamwork. We can't "carry your ball." But we can help. At least make you look a winner. We dress a lot of winners. Some in Hart Schaffner & Marx splendid clothes. Others "ground gainers" who prefer—

"L" SYSTEM Clothes especially for Young Men

—because they feel these clothes designed exclusively for young men, have more of the "50-yard dash" in them. Anyway, no matter what the make, you will certainly find clothes with F. B. Silverwood on the label—help you carry the ball. They never trip you nor let him make his "run" alone.

$18 and on up to $30

—There's this about EVERWEAR Hosiery

—it stands laundry gruelling. In fact the more you wash it the blacker it seems to get. Doesn't "fuzz"—warp at the seams—become clumsily thick—or lose its elasticity. And you never need to darn it.

We have EVERWEAR for men, women and children. See it in windows. Then let our salesmen explain its distinct advantages to you.

F. B. Silverwood

Broadway at Sixth
221 South Spring

"The House of Stetson Hats"

Cryptic.

TO PUT DOWN THE TYRANTS.

Arabs and Turks in Secret Offensive Alliance.

Propaganda Busy for Years Fomenting Feeling.

Key to the Arrangement Is Found in Paris.

[BY DIRECT WIRE TO THE TIMES.]

PARIS, Nov. 16.—[Exclusive Dispatch.] A key to the recent Arab revolt in Tunis and to the ready alliance of the Arabs and Turks in Tripoli has been revealed. It is believed that pamphlets disseminated from Constantinople through Mussulman territory early in 1905, urging Mohammedans to prepare for the overthrow of European tyranny when the time was ripe, are responsible for the present situation, and that the Italian aggression in Northern Africa merely brought fire to the powder.

An amazing feature of the matter is that Turkish agents sought to have the revolutionary pamphlets printed by the national presses of France from France's official Arabic type. Arthur Christian, director of the government printing office in 1905, relates that he was visited by two Turks who requested that a pamphlet which they brought be printed by him.

An agreement was made, but when he saw the copy he was able to decipher enough Arabic to discover the nature of the circular. He then had it translated and submitted to the Premier, with the result that the Turks had to go elsewhere to get their printing done.

It appears that the Turks wished the document printed here because the Koran forbids Mohammedans to read matter printed with ink containing animal fat, and they knew that vegetable substances were used for that purpose in France.

FINANCIER SINKING.

Charles Kountze, of Prominent Banking Firm, Is Near Death With Pneumonia at Denver.

[BY DIRECT WIRE TO THE TIMES.]

DENVER, Nov. 16.—[Exclusive Dispatch.] Charles Kountze, of Kountze Bros., bankers, New York, and president of the Colorado National Bank, is believed to be near death as a result of a relapse after partially recovering from an attack of pneumonia.

Mr. Kountze was stricken while in New York recently and was then so low that his son, Harold, used a special train to hurry to the sick bed. Mr. Kountze rallied sufficiently to be brought to his home here and was gaining steadily so that yesterday he was able to sit up for some hours. Early this morning a serious relapse came and since then his doctors have been working steadily with him, but with poor success. His family is greatly alarmed, and his physician pronounces his condition critical.

BIRTH IS CALAMITY.

Austrian Midwives Claim High Cost of Living Is to Blame for High Infant Mortality.

[BY DIRECT WIRE TO THE TIMES.]

VIENNA, Nov. 16.—[Exclusive Dispatch.] The annual convention of the Austrian National Association of Midwives has adopted a series of resolutions affirming that the continuous increase in the cost of living is directly responsible for the appalling infant mortality now prevailing; also through the insufficient nourishment of young mothers a large number of the surviving children grow up into sickly and stunted men and women. While formerly the birth of a child in a family was regarded as an occasion of great rejoicing, it is now considered a calamity.

The midwives declare that they are emphatically opposed to the restrictions on the importation of foreign meat and to all taxes on food products at a time when the mothers of Austria are half-starved and unable to nurse their own children, with the result that mortality among infants in Vienna and other large cities of the dual monarchy is almost the highest in the civilized countries of the world.

TO STUDY NEW YORK.

Governors of Eleven Western States Will See the Great White Way the Coming Month.

[BY A. P. DAY WIRE TO THE TIMES.]

NEW YORK, Nov. 16.—The chief executives of eleven western States are coming to New York early next month to get better acquainted with the metropolis. They will be accompanied by leading bankers and business men and will visit all the large cities of the East. It is to be purely a social event.

The Governor of California, Governors Shafroth of Colorado, Hawley of Idaho, Eberhart of Minnesota, Norris of Montana, Oddie of Nevada, Burke of North Dakota, West of Oregon, Vessey of South Dakota, Hay of Washington and Carey of Wyoming will be in the party.

Before reaching New York City the Governors will spend a day each in Buffalo, Rochester, Syracuse, Utica and Albany, reaching this city December 10.

Concrete.

SCHEME TO TAX CAPITAL STOCK.

SUGGESTION TO SENATE FOR ANTI-TRUST LEGISLATION.

Dwinnet Insists Corporations Can't Pass It Over to the Consumer, for to Do So Would Bring Into Competition a Lot of Smaller Companies. Would Prevent Monopoly.

[BY A. P. NIGHT WIRE TO THE TIMES.]

WASHINGTON, Nov. 16.—The Senate Committee on Interstate Commerce, which is inquiring into the trust problem, received the first concrete suggestion for new legislation designed for the control of gigantic corporations, without hampering legitimate business organizations.

Zachariah T. Vinson of Huntington, W. Va., suggested the organization of separate Federal commissions to deal with the coal, iron and steel, lumber and oil industries, with power to authorize small combinations and agreements for selling their products, or operating the properties.

GRADUATED TAX.

A method of trust regulation through a graduated tax on the capital stock of corporations was suggested by W. S. Dwinnet, an attorney of Minneapolis. Mr. Dwinnet said such a tax, increasing in proportion to the amount of capital, would prevent monopoly, and stimulate competition from smaller concerns that would not be hampered by the heavy tax.

The Senate Committee pursued a course of questioning that indicated a desire to find out whether or not any of the men who appeared today favored governmental control of prices. Mr. Vinson said his scheme for a Federal coal mine commission did not contemplate a control of stimulated, he said, if the small coal mine owners were permitted to make reasonable combinations in order to reduce expenses and market their coal more cheaply.

ON CAPITAL STOCK.

Mr. Dwinnet, who proposed the Federal tax on capital stock, declared big combinations would not be able to pass this tax on the consumer because an increase in price would bring into operation at once many small concerns that would not be embarrassed by the big tax.

"If every prayer of the government against the United States Steel Corporation is granted," said Mr. Dwinnet, "I do not anticipate that the price of steel rails will decline from $28 a ton, even though it costs but $14 a ton to make them, as has been publicly stated. An adequate tax on big capital stock would force moderate prices or invite outside competition."

PITH OF THE NEWS FROM OUT THE MIDDLE WEST.

[BY DIRECT WIRE TO THE TIMES.]

CHICAGO, Nov. 16.—[Exclusive Dispatch.] The highest temperature in Chicago today was 36 and the lowest 24. Middle West temperatures, dash indicating below zero:

	Max.	Min.
Alpena	32	22
Bismarck	28	8
Cairo	32	22
Cheyenne	48	32
Cincinnati	44	28
Cleveland	32	26
Concordia	70	32
Davenport	38	20
Denver	56	32
Des Moines	40	22
Detroit	32	20
Devil's Lake	26	-6
Dodge City	72	40
Dubuque	36	20
Duluth	22	4
Escanaba	30	10
Grand Rapids	30	24
Green Bay	32	10
Helena	38	32
Huron	26	20
Indianapolis	42	26
Kansas City	68	30
Marquette	26	14
Memphis	74	44
Milwaukee	28	16
Omaha	40	26
St. Louis	52	28
St. Paul	22	10
Sault Ste. Marie	30	16
Springfield, Ill.	46	26
Springfield, Mo.	64	42
Wichita	72	50

FRIENDLY SLAP PARALYZES.

[BY DIRECT WIRE TO THE TIMES.]

HARLAN (Iowa) Nov. 16.—[Exclusive Dispatch.] As a result of a friendly slap on the back, which was given him by Earl Wallace, L. R. Parker is paralyzed. Parker is night operator for the Great Western here and was filling the station stove with coal when Wallace entered. When Wallace saluted him with a jovial [illegible] covering to extend [illegible] little use of one hand. His home is in De Kalb, Ill., and he is said to have been injured recently in a street car accident in Chicago, from which he is not recovered fully. His spine is hurt.

MARRIAGES ARE AFFECTED.

[BY A. P. NIGHT WIRE TO THE TIMES.]

MOUNT VERNON (Ill.) Nov. 13.—The validity of hundreds of Illinois marriages will be affected by the decision of the Appellate Court of Southern Illinois placed on record here today. The court held that the Illinois law forbidding the remarriage of divorced persons within one year could not be evaded by persons going outside of the State to be married and then returning to the State to live.

PROTEST FEDERAL ACTION.

[BY A. P. NIGHT WIRE TO THE TIMES.]

ST. LOUIS, Nov. 16.—Before the Congressional Committee, which is investigating E. G. Lewis's claim for $3,000,000 against the government, on the ground that the postoffice department persecuted him and ruined his banking and publishing enterprises, Lon V. Stephens, former Governor of Missouri, today testified that Postmaster-General Cortelyou violated a promise to give Lewis a square deal in the investigation. Stephens wrote several letters to President Roosevelt requesting him to prevent the postoffice department from wrecking the Lewis enterprises. Two letters to the President were passed on to Assistant Attorney-General Goodwin, Stephens testified, and he received a pamphlet denouncing Lewis.

MISSOURIAN IS ACQUITTED.

[BY A. P. DAY WIRE TO THE TIMES.]

SAVANNAH (Mo.) Nov. 16.—A jury in the Circuit Court of Andrew county late last night acquitted Lewis Crawford of the murder of Robert Scott on June 29 last. The two men were friends and in a friendly wrestling [illegible] DOWIE. Mr. and Mrs. Lewis Winslow [illegible]

CATARRH OF THE STOMACH

A Pleasant, Simple, But Safe and Effectual Cure For It.

COSTS NOTHING TO TRY.

Catarrh of the stomach has long been considered the next thing to incurable. The usual symptoms are a full or bloating sensation after eating, accompanied sometimes with sour or watery risings, a formation of gases, causing pressure on the heart and lungs and difficult breathing, headaches, fickle appetite, nervousness and a general played out, languid feeling. There is often a foul taste in the mouth, coated tongue and if the interior of the stomach could be seen it would show a slimy, inflamed condition.

The cure of this common and obstinate trouble is found in a treatment which causes the food to be readily, thoroughly digested before it has time to ferment and irritate the delicate mucous surfaces of the stomach. To secure a prompt and healthy digestion is the one necessary thing to do, and when normal digestion is secured the catarrhal condition will have disappeared.

According to Dr. Harlanson, the safest and best treatment is to use after each meal a tablet, composed of Diastase, Aseptic Pepsin, a little Nux, Golden Seal and fruit acids. These tablets can now be found at all drug stores under the name of Stuart's Dyspepsia Tablets and not being a patent medicine can be used with perfect safety and assurance that healthy appetite and thorough digestion will follow their regular use after meals.

The plan of dieting is simply another name for starvation, and the use of prepared foods and new fangled breakfast foods simply makes matters worse as any dyspeptic who has tried them knows.

As Dr. Bennett says, the only reason I can imagine why Stuart's Dyspepsia Tablets are not universally used by everybody who is troubled in any way with poor digestion, is because many people seem to think that because a medicine is advertised or is sold in drug stores or is protected by a trademark it must be a humbug, whereas, as a matter of truth, any druggist who is observant knows that Stuart's Dyspepsia Tablets have cured more people of catarrh of the stomach, indigestion, heartburn, heart trouble, nervous prostration and run-down condition generally, than all the patent medicines and doctor's prescriptions for stomach trouble combined.

Stuart's Dyspepsia Tablets is the safest preparation as well as the simplest and most convenient remedy for any form of indigestion, catarrh of the stomach, biliousness, sour stomach, heartburn and bloating after meals.

For sale by all druggists at 50c a box.

Send your name and address today for a free trial package and see for yourself. Address F. A. Stuart Co., 150 Stuart Bldg., Marshall, Mich.

Secrecy.

INDICTMENTS FOR REBATING.

Rail Officials and Merchants Named in the Bills.

Pleas of Not Guilty Are Entered in Gotham.

Baltimore and Ohio and Lehigh Valley Involved.

[BY A. P. NIGHT WIRE TO THE TIMES.]

NEW YORK, Nov. 16.—Thirteen indictments were returned this afternoon by the Federal grand jury which has been investigating charges of rebating against several railroad freight officials, and members of firms here and in Chicago. The inquiry has been conducted with unusual secrecy.

All the indictments are similar except as to the details of the particular transaction and contain in all 45 cents. The alleged rebating was on shipments of merchandise between this city and Chicago.

SIX AGAINST ONE.

Six of the indictments are against Robert B. Ways, foreign freight agent of the Baltimore and Ohio Railroad Company.

Other indictments are against Thomas N. Jarvis, vice-president, and Clarence A. Blood, freight traffic manager of the Lehigh Valley Railroad Company, and against the following for receiving rebates:

Jules E. Bernard, Maurice Ascher, Oscar E. Kosche, Albert E. Grazer, August Bonou, George W. Sheldon and Henry W. Ackhoff, of New York.

Tentative pleas of not guilty were entered by Vice-President Jarvis, and Freight Traffic Manager Blood, of the Lehigh Valley.

MAY WITHDRAW PLEAS.

Judge Martin gave them until December 4 to withdraw their pleas or make any motion for their defense that they may deem necessary. Bail of $5000 was furnished by each defendant.

Assistant District Attorney Crim, in a statement to the court, asserted that while the amounts mentioned in the different counts, seemed small, this was so because they concerned but single car shipments. The total amounts involved in the alleged rebating he added would approximate 10 per cent. of the total freight earnings of the Lehigh Valley and the Baltimore and Ohio railroad companies.

BIG SHOOTING IRONS.

New Battleships Oklahoma and Nevada to Be Equipped With Fourteen-Inch Guns in Turrets.

[BY A. P. DAY WIRE TO THE TIMES.]

WASHINGTON, Nov. 16.—Three fourteen-inch guns will appear in each of two turrets of the giant battleships Oklahoma and Nevada, bids for the construction of which are to be received by the Navy Department next month.

That this innovation is included in the design of the new vessels has just become known and it is exciting considerable interest in naval circles. Italy and Russia are building several vessels with this feature, but they will use twelve-inch rifles.

The object in placing the three fourteen-inch guns in two turrets instead of three turrets as in the case of the Delaware and North Dakota, is to reduce tonnage. On the Oklahoma and Nevada the weight of one great turret will be eliminated, as with the new arrangement only four turrets will be required for the main battery of ten fourteen-inch rifles.

The New York and Texas, now under construction and which, when commissioned, will be the only craft in the world with fourteen-inch main batteries, are designed with their big guns placed two in each of five turrets.

With the completion of the New York and Texas, the United States will wrest from Great Britain the distinction of having the world's heaviest armored warship. At present England's 12.5 gun ships hold this place, the American commissioned Dreadnoughts carrying only twelve-inch rifles.

Peculiar interest attaches to the result of the three gun turret experiment, because of the bearing it may have on the size of the main batteries. Heretofore it has been held that the sixteen-inch rifle used in coast defense batteries never would be practicable aboard a battleship because of the tremendous recoil. It is believed now, however, that a turret platform that would stand the strain from the recoil of three fourteen-inch guns certainly would hold up under the firing of two sixteen-inchers.

A BANKRUPT PROMOTOR.

Former Head of United Wireless, In Federal Prison, Owes Million and Two-thirds.

[BY A. P. NIGHT WIRE TO THE TIMES.]

NEW YORK, Nov. 16.—Selden Bacon, John Howard Hill and Philip C. Clifford, trustees in bankruptcy for the United Wireless Telegraph Company, and two other creditors, the National Surety Company of New York and Herman G. Nouhoff of New Jersey, filed in the United States District Court here today a petition in bankruptcy against Christopher C. Wilson, former president of the company. The claims aggregate $1,669,530. Wilson is in the Federal prison at Atlanta, convicted of misusing the mails to defraud investors.

LEWIS COMPANY BANKRUPT.

Publishing Business of St. Louis Man is Put in Hands of Receiver to Expedite a Settlement.

[BY A. P. NIGHT WIRE TO THE TIMES.]

ST. LOUIS, Nov. 16.—Judge Smith McPherson of the United States Circuit Court, issued a signed order late today, adjudicating the Lewis Publishing Company bankrupt. The step was taken, it was stated, to expedite settlement of receivership litigation that has been before the court for two months.

Matt J. Reynolds, former Circuit Court judge of this city, was appointed

Superb Routes of Travel.

White Star Line

New York—Plymouth—Cherbourg—Southampton

FAST MAIL ROUTE TO ENGLAND AND THE CONTINENT

The Largest and Finest Steamer in the World

Superb Unsurpassed Equipment "Olympic" Triple Screw 45,324 Tons 882½ Ft. Long

French a la Carte Restaurant, Turkish and Electric Baths, Swimming Pool, Four Elevators, Gymnasium, Verandah Cafe, Palm Court, Etc.

Will Sail From New York

SATURDAY, DECEMBER 9, 12 Noon

and Regularly Thereafter

Pacific Coast Agency, 319 Geary St., San Francisco, or Local Agents in Los Angeles.

NO EXTRA CHARGE FOR BERTH AND MEALS

$7.35 First Class, San Francisco, Sunday Sailing
$8.35 First Class, San Francisco, Thursday Sailing
$5.35 Second Class

FOR SAN FRANCISCO, SEATTLE, TACOMA, VICTORIA, VANCOUVER. Eureka, Spokane, Prince Rupert, Skagway, Honolulu, Sacramento, Napa, Vallejo, Stockton.

THROUGH TICKETS EAST by sea-and-rail at same fares as all-rail, except berth and meals on Pacific Ocean are included without extra charge, via SAN FRANCISCO, or VICTORIA, or SEATTLE, and direct routes to Chicago, New York, Denver, Salt Lake City and all other destinations.

NORTHBOUND SAILINGS: Steamers GOVERNOR or PRESIDENT, every THURSDAY, steamer QUEEN every Sunday, SOUTHBOUND for SAN DIEGO, Daylight Ocean Excursions leave San Pedro 10:30 a. m. every WEDNESDAY and SATURDAY.

LARGEST STEAMERS — BEST SERVICE.

PHONES Sunset Main 47. Home A1234.

TICKET OFFICE: 549 SOUTH SPRING STREET.

$7.00 FIRST CLASS San Francisco SECOND CLASS $5.00

Berth and meals included. Portland, $17-$10; SEATTLE, $21-$15. Unsurpassed accommodations. Sailing Tuesday, Thursday and Saturday. Main 1366. WEST COAST STEAMSHIP LINE, 523 S. Spring Street.

BIG 3 San Francisco & Portland S. S. Co.

BEAVER BEAR ROSE CITY

Largest and newest modern Coast Liners on the Pacific.

$8.35 First Class San Francisco.

Sailings Nov. 20-25-30; December 5-10-15-20-25-30.

SAN FRANCISCO ASTORIA PORTLAND

Second Class $5.35 San Francisco

All rates include berth and meals.

PACIFIC MAIL S. S. CO.

S.S. Manchuria, S.S. Mongolia, S.S. Korea, S.S. Siberia. For Honolulu, Japan, China, Manila and Around the World Tours.

PANAMA LINE

For Mexico, Central America, Panama. Connecting for South America and New York. A. OTTINGER, Gen'l Agt. C. G. KRUEGER, Dist. Pass. Agt. Phones—Home A3781; Sunset, Main 1904. 517 SOUTH SPRING ST.

San Francisco $7.35 FIRST CLASS

Portland, $17.25. Seattle, $22.25. Including Berth and Meals. Foreign Steamship Tickets to Europe, China, Japan, Honolulu.

TICKET OFFICE Independent S. S. Co. 530 S. Spring St. Tel. Main 803; 10536.

Pasadena Hotels.

Maryland---Devonshire---Fairmont

Apartment houses, the best in Pasadena. SAINT FRANCIS COURT, furnished bungalows. THE HOGAN COMPANY, Corner Colorado & Euclid, Pasadena.

Evanston Inn
395 S. Marengo Ave., Pasadena

Located in the beautiful residence section. All the environment of a refined, quiet home. Sunny rooms, bountiful table supplied with the best the market affords. Perfect service. Home Phone 1370. Sunset 061.

Hotel Maryland & the Maryland Bungalows

ALWAYS OPEN
D. M. LINNARD
Mg'r., Pasadena

Steamships

CANADIAN PACIFIC STEAMSHIPS

Express Service Via

ST. LAWRENCE RIVER SCENIC ROUTE
Less than 4 days at Sea By the EMPRESSES OF THE ATLANTIC

Weekly Sailings to Europe.

First-class, $82.50; Winter months, $65; Second-class, $53.75; One Class Cabin (Tl) $60.

SPECIAL CHRISTMAS EXCURSIONS
Friday, Dec. 1 Empress of Britain.
Saturday, Dec. 9 Empress of Ireland.
Friday, Dec. 15 Lake Manitoba.
Berthing Plans Now Open. Book Early.

THIRD CLASS RATES.
Hamburg, Antwerp, Bremen, etc., $30—$31. Liverpool, London, Glasgow, Belfast, $31.25, $33.50; Norway, Denmark, Sweden, $34.75, $36.25. Special Rail Rates on Request.
A. A. POLHAMUS, G. A., 605 S. Spring St. All Rail and S. S. Agents Sell Canadian Pacific Tickets.

Resorts

RADIUM SULPHUR SPRINGS
A Scientific and Permanent Cure
BATTLE IN LIQUID SUNSHINE
CURES RHEUMATISM, SCIATICA, COLDS, CATARRH, STOMACH, LIVER, KIDNEY, BLOOD POISON AND NERVOUS DISEASES. POOR CIRCULATION, FEMALE TROUBLES. PHYSICIAN IN CHARGE. WATER DELIVERED. SEND FOR BOOKLET. LOS ANGELES, CAL. BELMONT AVE. CARS DIRECT TO SPRINGS

COST OF BLOCK SIGNALS.

Nearly Three Hundred Million Dollars to Equip Railways Not Yet Provided With Them.

[BY DIRECT WIRE TO THE TIMES.]

CHICAGO, Nov. 16.—[Exclusive Dispatch.] A report compiled from data furnished by railroads, including practically all lines centering in Chicago, shows that the estimated cost of the installation of automatic block signals on railroads of the United States, not at present equipped, would be $286,492,976. The maintenance and depreciation and interest charge on this investment, it is declared would be $73,751,012 annually.

Three bills are now pending in Congress to require the installation of block signals on all roads within varying periods.

Another report compiled by the carriers discloses that 125 companies, operating 94,673 miles of road, do not use acetylene on passenger trains. There is a bill pending in Congress forbidding its use

CASTORIA
For Infants and Children.
The Kind You Have Always Bought
Bears the Signature of Chas. H. Fletcher

THE TIMES FREE INFORMATION BUREAU

531-33 South Spring Street

ADVERTISING COPY AND SUBSCRIPTIONS RECEIVED.

THE TIMES FREE INFORMATION AND RESORT BUREAU is for the accommodation and benefit of persons seeking interesting routes of travel, desirable hotels and places of recreation and recuperation at the seashore or in the mountains.

Particulars are furnished by competent attendants and by correspondence with the general public regarding rates and attractions of railroad and steamship lines, hotels, resorts of pleasure and health resorts. Photographs, descriptive circulars and transportation literature are kept on hand for inspection and distribution. Times readers can obtain in a few minutes without the delay incident to writing for it, all the information necessary for a safe and enjoyable journey or vacation. This service is absolutely free.

Resorts.

SANTA CATALINA ISLAND

Best Climate IN THE WORLD

Balmy Air and Sunny Skies the Riviera without the chilly "mistral" that sweeps down from the Alps.

TRY IT THIS WEEK-END

BANNING CO., Agts. 334 Pac. Elec. Bldg. Main 4493. F6574.

THE Hotel Alexandria

LOS ANGELES, CAL.

Midway between the city and the ocean near the foothills of the Santa Monica mountains. Beautiful canyon and mountain drives and walks. Excellent location for motoring. Fine paved boulevard to city or sea. Electric cars pass hotel direct to city or beach. Write or telephone for terms and booklet. Home Phone 57611.

AMERICAN PLAN. MRS. M. J. ANDERSON, Proprietress

New Arlington Hotel

SANTA BARBARA—E. P. DUNN, Lessee

ABSOLUTELY FIREPROOF. ALL OUTSIDE ROOMS

CALIFORNIA'S MOST MAGNIFICENT FIREPROOF HOSTELRY.

HOTEL VIRGINIA

LONG BEACH.

Its cuisine is noted the world over. Carl Stanley

Mount Wilson Hotel

Situated on the scenic Mount Wilson, 6000 feet above sea level. A week with us makes one feel they have entered a new world. H. D. Dillin, Rep.: Los Angeles office, 326 Mercantile Place; Phones Bdway. 1443, Home 10455. Pasadena office, 35 Pasadena. F. R. Ross, Mgr.

Los Angeles Hotels and Apartments.

Take Afternoon Tea At MT. WASHINGTON HOTEL.

Between 4 and 5 p.m. tea is served daily in the west lobby of the picturesque Mount Wilson Hotel. The scenic ascent of the Incline railway and the wonderful scenery visible from the trip make this the most enjoyable trip in Los Angeles. Take Garvanza car on Main st. to Ave. 8, Incline railway direct to hotel entrance.

Hotel Woodward

American and European plan. Modern fireproof hotel. Rates, American plan, $3 per day and $12.00 per week; European $1.00 per day, with bath $1.50 to $2.00; $5.00 to $10.00 per week. GUY K. WOODWARD, Manager, 431 West Eighth Street.

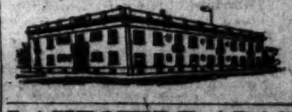

HARTMANN APARTMENTS
EXCLUSIVE PATRONAGE.
Conducted strictly on principles of refinement, elegance, comfort and quiet. Fine court, pool and billiards. Inspection invited.
Cor. Oak and Washington. West 5544 Home

LAKESHIRE APARTMENTS Eighth & Coronado

Now open. Entirely new. First-class in every respect. Service, comfort and location unexcelled. Music room, roof garden. Eighth and Coronado cars. Home 51333. Wilshire

HOTEL BERG APARTMENTS

Cor. 9th and Figueroa sts., 916 W. 9th. Walking distance. New and elegantly furnished two and three-room apartments and single rooms. First-class in every respect. Reasonable rates, every comfort. Phone

Sinton Apartment Hotel 916 W. 9TH ST.

These new apartments are strictly modern, completely furnished in every respect. Single and double suites. Cabinet kitchens, dining room, and private bath and phone in each apartment; also steam heat, hot and cold water; with cozy reception room, large sun parlor and roof garden. Home 55441, Main

GOLDEN APTS.

Just open. Finest of all apartment houses. Massive lobbies and public parlors; magnificent roof garden. Entire large rooms, absolutely no inside rooms; steam heat, elevator. Billiard room. Most beautifully furnished throughout. Extensive park grounds, private garage, choicest high-class location. 1130 West Seventh Street. Phone 60615, Broadway 5044.

Ivins Apartments Figueroa at Tenth St.

Most modern six-story apartments on the Coast; every comfort, refined surroundings. Billiard, ball and card rooms. J. A. BLOOD, Proprietor.

Chamouny Apt's.

"An Apartment House That Is Different." Cor. West 11th and Grand View Sts. Beautiful and Impressive. Ideal location. Only 12 minutes from town. Private tennis court and garage. Furnishings and appointments are elegant. In fact among apartment houses it's in a class by itself. PHONES 58108 and WILSHIRE 1958.

Honolulu Hotels.

HAWAIIAN HOTELS.

Alexander Young Hotel in center of city of Honolulu. 300 rooms with private bath. Beautifully furnished; dining rooms and cafe, roof garden, garage. American European plan.

Moana Hotel on the famous Waikiki Beach. Large four-story main building, with cottage annexes; tennis courts, sea bathing, surf and canoe riding, garage, etc. American plan.

Hawaiian Hotel, near center of city; tropical surroundings. Rooms with or without bath. Young Cafe, only two minutes' walk.

Electric street cars pass all three hotels.

J. H. HERTSCHE, General Manager

City Restaurants.

At Jahnke's Restaurant and Cafe

Cuisine and Service Unsurpassed

Adolph Jahnke, Proprietor
Corner First and Spring

RETURN ENGAGEMENT
Fourteen Tyroleans
The Swiss Singers and Dancers
Saturday, November 18th

SHRINE SHOW

Don't Miss This Great Household Exhibit is Our Advice to Patrons.
CAFE BRISTOL, Spring & Fourth

PEK-IN CAFE
418 South Main Street.
George Lem, Manager
The most popular and up-to-date Oriental cafe—good place for noon lunch or supper.

Dutch Chocolates At Christophe's
551 So. Broadway

Anxiety.

BEEF LAWYERS WANT A RULING.

Demand Decision on Sherman Act Criminal Clause.

Question of Fact Is Pitted Against One of Law.

Mayer Says Uncertainty and Suspense are Damaging.

[BY A. P. NIGHT WIRE TO THE TIMES.]

CHICAGO, Nov. 16.—Pitting a question of fact against a question of law, and advocating the cause of public welfare against an allegation of selfish, pecuniary motives, lawyers for the indicted Chicago packers fought government counsel today in an effort to obtain a final ruling on the criminal clause of the Sherman anti-trust act from the United States Supreme Court, before the packers should go to trial.

The courtroom of United States Circuit Judge C. C. Kohlsaat was the battleground. When the court today ended, both sides claimed the advantage. The arguments will be resumed tomorrow.

The question of fact advanced by counsel for the packers, was that the defendants really had been under restraint for one hour last Monday, after they had been surrendered by their bondsmen and were, therefore, subject to the operation of the habeas corpus law.

QUESTION OF LAW.

Against this, lawyers for the government declared that as a question of law, the packers had no right to use the habeas corpus writ because their method of surrender was illegal and therefore legally they were not under restraint. After they had threshed out these points, the lawyers proceeded to portray two widely different purposes which they said actuated the packers in making their petition for the writ of habeas corpus.

Levy Mayer, for the indicted men, declared the welfare of business in all lines, demanded the earliest possible ruling from the Supreme Court of the United States, upon the validity of the criminal clause of the Sherman act.

"Not since the free silver agitation," said Mayer, "has the business of the country suffered from any one thing as it has from the uncertainty surrounding construction of the criminal clause of the Sherman act."

James Sheehan, of special counsel for the government, said the purpose behind the petition of the packers was to avoid, if possible, the expenses of trial until the constitutionality of the criminal section of the Sherman act finally had been determined.

TO QUASH THE WRIT.

Attorneys for the government asked Judge Kohlsaat to quash the writ of habeas corpus. Dist. Atty. Wilkerson filed an affidavit to support the motion that the packers had not acted in good faith.

The motion to quash was asked for the following reasons:

(1.) That the Circuit Court was without jurisdiction to grant the writ.

(2.) That the petitioners were not imprisoned or restrained at the time of filing the petition.

(3.) That the leave to file a petition was granted in ignorance of the essential facts bearing on the propriety of entertaining such a petition.

(4.) That the petition was not in good faith but was for the purpose of avoiding trial on the issues of the indictments.

(5.) That the petitioners were not arrested, but the pretended imprisonment was at their own instance to give ground for allegations of the petition.

(6.) That the petitioners have imposed on the court by making it appear that the purpose of their act is to obtain a decision on the validity of the Sherman act, whereas the true purpose is to transfer the custody of the petitioners from the district court so as to prevent trial on indictment.

(7.) Each of the petitioners has pleaded "not guilty," to the indictments, and is not entitled to have any questions decided by other than the district court until a judgment has been entered against him on a verdict finding him guilty.

CRITICISES THE PETITION.

Attorney Secan criticised sharply a portion of the packers' petition, particularly referring to the following paragraph:

"That the trial of the petitioners on the indictments will consume at least six months in the District Court and will necessitate the hearing of many hundreds of witnesses and will be costly to the United States and to the petitioners and will entail great and endless hardship upon them, all of which will be a complete loss and a waste if the act of Congress is unconstitutional and void as set forth."

"Sifted down, what does this mean?" asked the attorney. "It means that because of the cost to the defendants if this matter takes its regular course, they set up that this writ should issue to provide a short-cut to the Supreme Court.

"Surely it is no concern of this court, nor of these defendants, what the expense will be. To establish a precedent that the defendant in a criminal case may come into a court and say, 'regardless of whether it may result in my conviction or my acquittal, it is going to be expensive for me, and, therefore, I ask that it should be taken out of its usual course and be made the causes of the issuing of this high prerogative writ,' is absurd."

"We desire to get a quick, short and decisive way of adjudicating the question of the constitutionality of this law. If that be an offense, we uncover our heads and take the consequences. It is a matter which affects more than the packers; it affects all the wide business and industries of this country.

"If it be criminal to take all possible means to secure from the Supreme Court the speediest possible ruling on this vast, this all-important question, then I stand guilty.

"It is not an ordinary case of an individual man under indictment, seeking to set aside some purely State or local law, it affects all the country and is of more importance to the country at large than to the petitioners in this cause."

UNDELIVERED TELEGRAMS.

Telegrams are at the Western Union for Mrs. Thomas Higgins, Mrs. Harry John, Mrs. R. T. Charlton, Dr. Howard Munroe, J. W. Greer, Archibold York, Henry C. McPike, S. White, G. L. Hadley, M. F. McCarthy, F. C. Barnes, Paul Van Neinderff, Dirk Blaauw, Dennis Ralph, Marion C. Guersen, V. Howard and Fred Cross.

At the Postal: Miss Marion C. Guerkin, Mrs. Bertha Atthen, Berths Graham, May Pressler and Dirl Blaauw.

FLIGHT WAS UNHERALDED.

Oroville Aviators See Their Air Craft in Strange Stunts, Ending in Bad Wreck.

[BY DIRECT WIRE TO THE TIMES.]

OROVILLE (Cal.) Nov. 16.—[Exclusive Dispatch.] Harry Roderick and Harry Newhart, the inventors of an aeroplane, upon which they have labored for many months, sustained a heavy loss in a hurricane here today. Newhart was fishing in a near-by stream when the storm broke, and before he could rush to shelter, saw the building blow to pieces and the aeroplane soar away to a height of 150 feet. The machine made several spiral dips and several that were not spiral and was dropped into the top of a tree, badly wrecked. Harry Newhart, who is to be the aviator, also made his first flight, he being literally lifted into the air by the wind and carried a distance of forty feet.

REBUTTING INSANITY.

Witnesses in the Axtell Murder Trial at Stockton Give Their Belief in His Sanity.

[BY A. P. NIGHT WIRE TO THE TIMES.]

STOCKTON (Cal.) Nov. 16.—Several witnesses testified today that Editor S. B. Axtell, charged with the murder of Charles Sollars, a prominent business man, was a man of good judgment, bright, clever, and one in whom they were not able to trace any form of insanity or other peculiarity that might be interpreted as a mental affliction, in rebuttal to the witnesses subpoenaed yesterday by the defense, who said Axtell impressed them as being of a peculiar mental temperament.

George LeMoin, who wrested the revolver from Axtell, after the editor shot Sollars, testified that Axtell had been talking to him before the shooting and that there was nothing about Axtell to cause one to believe he was acting under any mental stress. The witness added that after the shooting Axtell maintained his usual composure and did not appear nervous or excited over what he had done. The witness said the accused and he had been friends for years, and he never regarded the editor as other than a bright, clever man, of excellent judgment.

Other witnesses testified that they had known Axtell for years and that they could not recall anything about his actions at any time that could reflect on his mentality. There are yet thirteen witnesses in rebuttal to the insanity testimony of the defense, and it is believed the case will not be argued before Tuesday.

TAKES A LONG TUNNEL.

Harriman System is Considering a Bore Ten Miles Long, Through Mountains in Washington.

[BY DIRECT WIRE TO THE TIMES.]

TACOMA (Wash.) Nov. 16.—[Exclusive Dispatch.] Judge R. S. Lovett, head of the Harriman railroad system, at North Yakima today admitted that the Harriman heads have considered a proposal to drill a ten-mile tunnel through the Cascade range, to give an outlet to the West for the new West Coast Railroad, incorporated last month by Robert E. Strahorn.

Judge Lovett said: "I don't know what such a tunnel would cost. It is almost impossible to tell. But the cost would be so big that we have balked at it, and I can't say what our plans will include until business conditions grow better."

In Judge Lovett's party, which left Portland and the Sound cities, were J. D. Farrell, A. L. Mohler, J. P. O'Brien, Robert E. Strahorn, Engineer G. W. Boschke, and other Harriman officials.

The projected Harriman line from Yakima to Tacoma, through the Nachez Pass, will be about 140 miles long. Present plans contemplate one ten-mile tunnel or three shorter tunnels.

"BILL" CUNEO CASHES IN.

Generous to a Fault the Only Ill Ever Spoken of Him Was that He Played Cards.

[BY DIRECT WIRE TO THE TIMES.]

SACRAMENTO, Nov. 16.—[Exclusive Dispatch.] "Old Bill" Cuneo, one of those old time whole souled spendthrift gamblers, who were well respected in many cities of Nevada and California, died alone in his room here yesterday.

His true identity or his interesting past did not become known until today. The only thing held to be bad about "Bill" was that he gambled. All the way from La Piatte to Sacramento he was known. Wherever he was known good words are spoken for him. Generous to a fault, he made several fortunes with cards and the money he gave away to help friends and needy persons amounted to a large fortune. He saved nothing, and in his decline spent many months in the County Hospital, but succeeded in being outside when he "cashed in."

CONTRACT AWARDED

PORTLAND (Or.) Nov. 16.—[Exclusive Dispatch.] Twohy Brothers, railroad contractors, have been given a contract to build twenty-three miles of the Southern Pacific line from Eugene to Coos Bay. The price is said to be about $500,000. The distance of the entire road as now surveyed will be about 135 miles. The contract covers the Eugene end of the line and work was begun today, when the representatives of Twohy Brothers returned to Eugene from a tour of inspection of the ground. The force put to work today was small and their operations are confined to preliminary preparations. Within the present week, however, a large force of men will arrive to begin work.

CASES DISMISSED

SAN JOSE (Cal.) Nov. 16.—[Exclusive Dispatch.] After hanging over their heads for more than three years, information charging Paul and Rafael Liguori of Gilroy, with having received stolen cattle, was dismissed by Judge Richardson, this afternoon. Paul Liguori was tried and convicted on one information, and has recently been released from San Quentin, after serving two years. His brother was twice tried and acquitted.

Alarm.

VOICE DISTRUST OF UTILITY BILL.

Corporations Say It Spells State Ownership.

Want Municipal Plants in Measure's Scope.

Los Angeles Men Appear Before Committee.

[BY DIRECT WIRE TO THE TIMES.]

SAN FRANCISCO, Nov. 16.—[Exclusive Dispatch.] Representatives of all the leading electric, gas and power companies of the State appeared before the Legislative Committee working on the proposed railroad commission bill today, for the purpose of filing objections to certain clauses of the projected measure, and to urge the adoption of amendments more favorable to their respective corporations.

H. H. Trowbridge, counsel for the Southern California Edison Company of Los Angeles, objected to the clause in the bill which prohibits the commission from applying the provisions of the act to any public utility owned by and city, town or county. In his argument, he was assisted by Warren Gregory of this city, who urged that the exclusion of municipal plants from the provisions of the act was unjust discrimination and unconstitutional.

AUTHOR OF THE BILL.

Attorney Max Thelan, who drafted the bill, declared that the State Constitution provides that the commission shall not interfere with public utilities when they are owned and operated by municipalities. Trowbridge thereupon declared the Federal Constitution was thereby violated. Much argument was indulged, James A. Gibson, representing the Home Telephone Company and the Pacific Light and Power Company of Los Angeles, denouncing the measure as an example of clear discrimination in favor of municipal ownership and civic corporations as against private firms and organizations.

At the request of the Executive Committee, briefs will be filed by the various parties with that body, setting forth their arguments against the clause which takes municipally-owned plants beyond the control of the commission. Amendments will also be suggested, which will cause such plants to come within the provision of the act and under the jurisdiction of the act.

John A. Britain, representing the San Francisco Gas and Electric, the Pacific Gas and Electric and the Stockton Water Company, was selected by the representatives of the various corporations to present a number of amendments to the proposed bill.

Before opening the session, which was held in the rooms of the Railroad Commission, Perry building, State Senator Lester G. Burnett, chairman of the committee, asked that those discussing the bill would confine themselves strictly to questions affecting gas and electric companies.

TO FIX RATES.

On the question of the power of the commission to fix rates, Britain requested an amendment be added to the paragraph that the rates fixed by the commissioners shall not exceed the charges in effect at the time the commission acquires the power to fix such rates, to the effect that this shall apply only to such territory as is within the jurisdiction of the commission as to rates. The exact reason for the desired change was not given, but the committee promised to take the matter under advisement.

Britain also requested that the employees of electric light and power companies be given the right of free transportation on railroads, as extended to those in the employ of telegraph and telephone companies.

Commissioner Eshelman objected on the ground that to give the companies this power might open the way to a number of abuses. It was finally decided that this right would be given only if the corporations could show some good reason for it.

Frank H. Short of Fresno suggested that plants in growing communities be allowed to operate on a sliding scale of prices until their full capacity was in use. Short explained that unless this was done, the development of communities, particularly in new irrigation districts, would be greatly retarded.

Following the arguments against municipal plants being excluded from the provisions of the act, Warren Olney, counsel for the Western Pacific Railway, made a lengthy speech, in which he declared that if the bill passed in its present form, it would practically mean ownership by the State of all public utilities.

HIS CONCLUSION.

He concluded by saying:

"If not properly regulated, this proposed measure will stop the growth of all public utility corporations in the State. I suggest that the bill be reframed so that the commission will regulate the operations of public utilities, will determine rates, and make valuations, but that this matter of governing the issuance of stocks and bonds—particularly those of railroad companies—be put off for the present."

The committee adjourned to meet again before the coming session of the Legislature, in order to make a final decision on the arguments made and to announce the amendments adopted.

ECKHOFF IS FOUND.

Cincinnati Man Will Testify in the Hoosier Capital in Case Affecting the McNamaras.

[BY A. P. NIGHT WIRE TO THE TIMES.]

INDIANAPOLIS, Nov. 16.—Agents of the Department of Justice here know the whereabouts of Frank Eckhoff, said to be an important witness in the McNamara cases, who disappeared from Cincinnati some time ago in the company o fassistants of Detective Burns.

Eckhoff, it was said at the Federal building, will appear before the grand jury on December 14 to testify in an investigation as to whether John J. and James B. McNamara and others have violated a statute regulating interstate transportation of explosives.

According to reports of Detective Burns, Eckhoff led them to a place near Beaver, Pa., where dynamite was stored and they allege they have evidence connecting the McNamara brothers and others with the deposit.

MENACED BY BANDITS.

Mexicali Authorities Post Warning to Keep Streets Clear at Night. Fear of Attack Is Entertained.

[BY A. P. NIGHT WIRE TO THE TIMES.]

MEXICALI (Lower California) Nov. 16.—Mexicali was much exercised today over the report that a command of bandits, variously estimated at from two to five hundred in number, were encamped in the Cocopah Mountains, and intended to march upon this city. Where the report came from, no one seemed to know.

Anticipating, however, that trouble may be in store for Mexicali once more, though he refused to admit the truth of this fear, Sub-Prefecto Rudolfo L. Gallego today issued a proclamation warning all persons to be off the street by 10 o'clock at night. The proclamation, which was posted in several prominent places throughout the city, read as follows:

"WARNING: Commencing today, and until further notice, this port will be closed at 10 p.m. Any person found on the streets after that time will be held and punished."

It seems to be the general belief that the bandits, if indeed there are any in the mountains, are formed of groups of insurrectos, who have been recently operating out of Tia Juana, and who have been reinforced by bands of men from Lapaz and the vicinity of Ensenada.

Several arrests of suspicious characters were made here today.

ALL BIDS TOO HIGH.

State May Decide to Build Southern California Hospital Cottage by Resort to Day Labor.

[BY DIRECT WIRE TO THE TIMES.]

SACRAMENTO, Nov. 16.—[Exclusive Dispatch.] When the advisory board of the State Engineering Department, of which the Governor is chairman, meets tomorrow, the question of having the State construct a new cottage at the Southern California Hospital, will be considered. Originally it was planned to have the work done by private contract, but when the bids came in today, every one was rejected, because they were too high.

D. Irvine of Riverside, submitted the lowest, $30,991; F. O. Engstrum & Co., of Los Angeles bid $31,027; and the Sommers Company of Pomona bid $40,450.

The Legislature appropriated $24,000, and State Engineer Ellery, who prepared the specifications is confident the work can be done within that figure. He will recommend that the State proceed to do the work by day labor.

Several other matters relative to construction work at the several State institutions will also come up.

PULLMAN COMPANY A HOTEL.

It's Not a Common Carrier and Therefore Not Subject to Carrier Law, Colorado Official Rules.

[BY DIRECT WIRE TO THE TIMES.]

DENVER (Colo.) Nov. 16.—[Exclusive Dispatch.] "The Pullman Palace Car Company is not a common carrier, but merely acts in the capacity of hotel to those transportation companies which are common carriers. The State Railroad Commission has the right to demand annual reports from carriers in Colorado."

These decisions were given today in an opinion rendered to the commission by the Attorney-General, Ben Griffith. The commission raised the first question because the Pullman Company declared itself exempt from common carrier regulations on the ground that it is not a common carrier.

"BEAUTIFUL MATSUSHIMA" will be described in an article in The Times Magazine the coming Sunday. It tells of a visit there by two American girls, one of whom writes the story.

"HOW THEY WENT UP" is the title of a fine descriptive story by Miss Neeta Marquis which will appear in The Times Magazine the coming Sunday.

IRRIGATED PERRIS FARMS
For Independence Health Prosperity

The Best The State Affords

If you want land, Mr. Homeseeker, that guarantees you a large return for your expended effort, you'll find it in my Perris Farms. This land is the best in the proven Perris Valley, where big crops are the rule, in a district where values are advancing rapidly; where prices will easily double within a very few years' time. You could not ask for a better alfalfa proposition than this. It's splendid, too, for fruits, such as apples, pears, peaches, apricots, etc. Reliable firms buy up the fruit crop for years in advance. Good sugar beet country; new sugar factory now being built, and very fine for all vegetables. You can get this land with a valuable water right, at only $100 to $150 an acre. Four years to pay. Under cultivation it will easily pay for itself. Come in and see my soil samples, get my interesting folder and learn about my Free Excursions. Write me, if you cannot call conveniently.

EMIL FIRTH
344 South Broadway.
"You're Safe at Firth's."

A Balm for Every Ill

There is no disease, ache or pain that does not readily yield, as if by magic, to the touch of Dr. Richmond's hand. Wonderful results of the power of the laying on of hands.

His touch heals what science and skill fail to reach. Crutches, Canes, Trusses, Braces, Ear Trumpets, Morphine Habit cured. Drugs of every kind and character are laid aside as of no further use. Cure after cure could be cited, including every known disease. Cancer, Tumors, Rheumatism, Asthma, Consumption, Constipation, Kidney Disease, Nerve Disorders, Paralysis, Locomotor Ataxia—seen and every one are cured by this wonderful power of divine healing. Skepticism melts away like dew in the light of Dr. Richmond's facts.

Dr. Richmond is truly a modern mecca toward which the sick journey from all parts of the earth in search of health.

Whence comes this mighty power no man knows. It is a gift of God. Wonderful it appears to be, according to the testimony of hundreds who have been healed, and right here in Los Angeles. The great healer heals all who wish it, without money and without price. When asked, "How do you live?" the healer replied: "By teaching the laws of life and by selling my literature, lessons and books." Don't remain sick. Come today and get healed. Cut this out and remember location. DR. S. A. RICHMOND, the celebrated divine healer, late of Philadelphia, now located at 740 South Figueroa Street, Los Angeles, Cal.

A Business Talk addressed to Merchants

MERCHANTS are, as a rule, mighty level-headed business men. Usually they are good buyers, able executives, and capable financiers. Occasionally you will find one who is also an adept in accounting and systematizing. But every man has his limitations. It is too much to expect that a merchant should be an Expert in all lines. In order to attain the greatest success, he must surround himself with men who have an intimate knowledge of (and a fitness for) the particular work that they are employed to perform—men who are Specialists in their respective lines.

Modern business conditions have developed a class of men who are specialists in Advertising and Selling. Some of these men go still farther—they Specialize on Special Sales. Such men, to be successful, must have broad business experience. They must know Merchandise. Many of the larger city stores have on their pay-rolls this class of Specialists, year in and year out. It is not always practical, of course, for the smaller merchant to employ such a Specialist regularly. But he can do so, profitably, at intervals—say three or four times a year—in order to clean-up his store and his stocks, and to awaken the enthusiasm of employes. Even the "boss" himself is likely to get into a rut occasionally, from which he needs to be extricated.

Special Sales should be conducted at a Profit

—not merely to "get rid of the goods." It is not always necessary to make drastic price-cuts, nor to reduce everything in the house. A limited number of well-chosen "leaders," and a generous sprinkling of extra good values throughout the store, will usually do the trick. The success or failure of the Special Sale depends on the man who is handling it—on his ability and his resourcefulness—and the manner in which the Merchandise is presented, in the advertising and on the sales-counters.

There should be a well-founded Reason back of every Special Sale—a reason that will "hold water," and that will ring true. It is up to the sales manager to make the most of such a reason—to word his announcements logically and convincingly. The Read Agency (Incorporated) with offices at 120½ South Broadway, Los Angeles, is one of the oldest Advertising and Special Sales Agencies in the West, established in 1902. This Agency has heretofore confined its energies almost exclusively to Los Angeles, but is now prepared to extend its field of operation throughout Central and Southern California, and Arizona. The Agency maintains an organization of specially trained men, who are equipped with the merchandising and advertising experience necessary to insure the successful handling of all Sales which they agree to conduct. Live merchants can have further particulars on request.

Scott Bros
FOR OVERCOATS

CHILLY MORNINGS COOL EVENINGS TREACHEROUS NIGHTS RAINY WEATHER MAKE YOU FEEL THE WANT OF AN OVERCOAT $15 TO $40

ENJOY THE FULL USE OF AN OVERCOAT BUY IT EARLY IN THE SEASON. EVERY STYLE EVERY COLOR BROWNS PREDOMINATING GLAD TO SHOW YOU $15 TO $40

425 - 427 SOUTH SPRING ST. SCOTT SYSTEM

425 - 427 SOUTH SPRING ST. SCOTT SYSTEM

Garfield.

HOWLING MOBS MENACE CITY.

Torreon at the Mercy of the Striking Natives.

Trains Made Up to Take the Americans Away.

Troops Under Arms to Deal With the Vicious.

[BY DIRECT WIRE TO THE TIMES.]

EL PASO (Tex.) Nov. 16.—[Exclusive Dispatch.] Fifty Americans arrived in El Paso on the Mexican National train this morning from Torreon, Mex. An equally large number are known to have gone to San Antonio and Eagle Pass from the same city. The migration is the result of the strike of the natives who have been parading the Torreon streets for the past two days demanding an eight-hour law and threatening foreign and especially American residents.

After the garrison of 1000 troops had been loaded on trains to leave Torreon a rush order was received from the War Department for the troops to remain in Torreon to quell any riots which might occur. Until this order was received the foreigners were expecting a general demonstration against them and had made preparations to leave the city upon a moment's notice. A special train was chartered for the foreign club. Their women and children were taken to Gomez Palacio and hidden in the American factories.

The Americans who arrived here say that the situation was critical when they left Torreon yesterday, although the presence of the soldiers had a quieting effect. The stores, saloons and street car lines are closed and the streets are filled with howling mobs of strikers.

CAUGHT IN A BLIZZARD.

Dressed in Summer Clothes Forest Rangers and a Woman Suffer in Ten Below.

[BY DIRECT WIRE TO THE TIMES.]

BELLINGHAM (Wash.) Nov. 16.—Caught on a goat trail eighty miles east of Bellingham, near the summit of the Cascades, in the Washington forest, by the blizzard, which raged through the mountains for three days McQuire, Monahan and Soll, accompanied by Mrs. Soll, and a babe in arms, reached Bellingham today in a pitiable condition. Four days were spent in coming down the Upper Sakgit, usually covered in half a day, to Marble Mount. Here they rested up and doctored the frost bites, coming on to this city to report to the Forestry Bureau today.

The members of the party had spent the summer near Baron, on the extreme summit of the Cascades, and near the eastern border of the reserves, and were on their way out for the winter, when overtaken by the blizzard. A temperature of 10 degrees below zero was experienced while they were wearing summer clothing. Their provisions, intended for one day, were ordered to last four days.

ITALY HALTED BY THE POWERS.

Decides to Postpone Naval Operations in Turkish Waters.

[A. P. NIGHT WIRE TO THE TIMES.]

LONDON, Nov. 17.—Both Vienna and Constantinople report that Italy has consented to postpone her naval operations in Turkish waters. This is the result, according to the dispatches, of protests made by the powers.

IS AFTER NOTORIETY.

John R. Swan, Arrested By San Francisco Police, Had Fabricated Tales of His Crimes.

[BY A. P. NIGHT WIRE TO THE TIMES.]

SAN FRANCISCO, Nov. 16.—Craving publicity, John R. Swan, arrested yesterday with a circular in his pocket purporting to describe a man wanted in South Africa for murder, had the paper printed at his order, making the description fit himself. This was what Swan told the police today and his story promptly was verified by a visit to a Japanese print shop, where he said the work was done. The Japanese recognized both the man and the circular.

Swan also stated that his previous tales of his own heroism and wild adventures were self-manufactured, and that the inscription in his watch indicating that it had been given him for bravery, was placed there at his order.

Swan is being held on the story of his former housekeeper, Mrs. Viola Page, that he told her of a robbery committed in this city. He was suspected of having swindled a Mrs. Ditmar in a matrimonial agency deal, but Mrs. Ditmar called at the jail today and stated that he was not the man.

In the meantime the police have cabled to Alaska to trace a report that Swan was wanted there.

Nothing Daunted.

BLAMES THE RAILROADS FOR CHECKMATING HIM.

[BY DIRECT WIRE TO THE TIMES.]

BALTIMORE (Md.) Nov. 16.—[Exclusive Dispatch.] Bernard N. Baker, former president of the Atlantic Transport Company, who had worked up a scheme for running steamship lines from all principal Atlantic ports through the Panama Canal to all the principal ports on the Pacific, tonight admitted that the project had received a black eye.

Baker had received pledges of support from leading financiers of all large cities, but tonight said the bankers had not produced the cash.

He said: "Unless they do so by November 25, the proposition is done for, so far as they are concerned. They have been given every chance in the world; every possible guarantee was offered them and there is only one explanation of their conduct."

POWERFUL INFLUENCE.

"What is that?" Baker was asked.

"The attitude of these men," he replied, "clearly indicates that some powerful influence has been brought to bear upon them. The tremendous enthusiasm which greeted the project when it was first thought of shows to my mind what they really thought about it, and then, after a few weeks, comes this strange revulsion of sentiment.

"Behind the refusal to subscribe funds to the Atlantic and Pacific Transport Company enterprise is a mighty force of allied railroad and financial interests. They scanned the plan carefully; they saw that the new line would carry freight through the Panama Canal, and they knew that meant losses to them. That killed the game.

"Once they decided that the new line was dangerous, all the rest was settled. So absolute was their say that several who have sent me subscriptions have written and asked me to withhold their names from publication."

"Have you abandoned the project, then?"

"Not so long as I have health and a dollar in my pocket," he said vigorously. "I have put the question up to Congress, and at the coming session it will be thoroughly studied. It is perfectly feasible for the government to own the line, for it can control rates. Competition will then count for nothing. It is certain government ownership of the line will be a solution of the problem."

CONTRACTS FOR STEAMERS.

Baker explained that, should the government decide to build such a line, contracts for the new steamers would be awarded at once. The men on the steamers, he said, would not necessarily be appointees, but he said he hoped they would be recruited.

As to his plans in the future, Baker said: "I shall first do my best to interest the government in the enterprise. I am almost certain Congress will see its enormous possibilities and the necessity of government control. If the government does not take it up, I shall aid it in every way possible to make it a success. But if it is turned down by the government I shall not be discouraged; but will set to work to build anew."

If the government does assume control, Baker said several departments probably would be involved. The Interstate Commerce Commission, Postoffice Department, Navy and War departments, and several minor interests would be concerned.

SUMMED UP.

Baker summed up the status of the situation in the following words:

"We have done the best we could; we started this project as an independent one, to aid the small as well as the large merchants of this city in trading from coast to coast, and to develop trade in South America. The project was outlined on a purely business basis. We got a charter to protect the people, and the entire plan was to be under the direct control of the Interstate Commerce Commission. The moneyed interests, however, have said no; but that no is negative for themselves alone. I shall continue to work out my plans, aiding the government to the best of my ability, so long as the government is interested, and if unsuccessful, then I shall then try some other way."

SEVEN LOGGERS DROWN IN THE RAGING LEWIS RIVER.

[BY DIRECT WIRE TO THE TIMES.]

WOODLAND (Wash.) Nov. 16.—[Exclusive Dispatch.] Seven men of a log-driving crew of thirteen went to their death this afternoon in the rain-swollen waters of the North Fork of the Lewis River, near the mouth of Steliel Creek, twenty-two miles above this city, when their skiff was borne by the turbulent current into an eddy and capsized.

Tumbled into the chill waters of the mountain stream, even the few expert swimmers among them had little chance. Their heavy caulked boots and thick clothing pulled them down and they sank after a few struggles.

The dead are:

ARNOLD MURK of Woodland, single.

ELI PEYTON of Woodland, single.

—— O'CONNOR of Ridgefield.

ALEX TAYLOR of Woodland, leaves wife and two small children.

—— GALLOWAY of Yacolt.

—— CARTER of Yacolt.

Unidentified man of Yacolt.

Of the six who escaped, two were swept by the whirlpool against the sides of their overturned boat. They managed to cling there until the bobbing craft was cast against the bank. Two others, keeping themselves above the current, were carried a quarter of a mile down stream before they could crawl on a saving gravel bank. Two others, unable to swim, by the merest chance were carried by the chill stream near the bank and managed to clutch the branches of overhanging trees.

"MAID AND MONAPLANE," "Daughter of Eve," "The Brass Crane," "Winning His Way," and "Blood Curdled to Order" are titles of some good stories that will appear in The Times Magazine the coming Sunday.

Washington.

IS SUMMONED TO WASHINGTON

Stratton on the Way to Explain Official Conditions.

Reorganization of the Port of San Francisco Likely.

Treasury Department Annoyed by Friction.

[BY DIRECT WIRE TO THE TIMES.]

WASHINGTON, Nov. 16.—[Exclusive Dispatch.] A reorganization of the port of San Francisco may result from the summoning to Washington of Collector Stratton, who is en route on order from Secretary MacVeagh. Assistant Secretary Curtis, who has direct charge of the collection of customs, is irritated by conditions in the San Francisco office. Every scrap of the newspaper controversy, if that name fits it, that has been going on between the collector, the surveyor and the special agents has been sent to Mr. Curtis, sometimes by one of the officials and frequently by three or four of them. They do not jibe with his ideas of the sort of relations that should obtain in the port organization.

Mr. Stratton is due for an interview with Messrs. MacVeagh and Curtis on Monday, at which time there will be an overhauling, not only of the things that have come to the surface, but of matters that have been held up pending his arrival.

Neither the secretary nor the assistant will admit that charges of favoritism to certain importers had been made against the collector, but they admitted that they had heard stories to that effect. To date, however, the worst that seems to be in store for the collector is a fatherly inquiry as to why things at his station appear to be so much at sixes and sevens, with the probability that he may be required to rearrange his office so as to eliminate the friction.

TO STOP MINE WASTE.

BUREAU OF MINES IS TO AID.

[BY A. P. DAY WIRE TO THE TIMES.]

WASHINGTON, Nov. 16.—Secretary Fisher is of the opinion that much of the $400,000,000 which it is estimated is lost annually in American mining and metallurgical industries can be saved; wherefore, in his estimates for the next fiscal year, he asks for $100,000 for mineral waste investigations to be expended under the direction of the Bureau of Mines. His estimates show decreases of $1,000,000 for army and navy pensions and of nearly $600,000 for General Land Office and Indian service work, and increases of more than $600,000 for national parks, of which $150,000 is for land classification work, $150,000 for guaging streams by the geological survey, $50,000 for additional topographic surveys, and $75,600 for educational work throughout the United States and Alaska. Among new items in the estimates are $50,000 for investigating Alaskan coal lands and $50,000 for a building for experimental work conducted by the Bureau of Mines.

SHE SCRATCHER HER HUSBAND.

Before Collapsing in Court, Woman in Divorce Case Testifies That He Was Choking Her.

[BY A. P. NIGHT WIRE TO THE TIMES.]

REDWOOD CITY (Cal.) Nov. 16.—Mrs. Lillian Moore, suing her husband, John J. Moore, coal merchant and clubman of San Francisco, for divorce, collapsed today while on the witness stand under cross-examination.

Mrs. Moore, under the questioning of attorneys for her husband, had been detailing quarrels and physical encounters, which had marred their domestic relations, and the testimony at last reached the point technically known as the "battle of September 25."

"My husband was choking me," said Mrs. Moore, with more emotion than she had shown during the trial, "and I scratched him."

"Did you realize what you were doing when you scratched him?" questioned the attorney.

"Yes," said Mrs. Moore. "I thought I was being choked to death, and I scratched him across the forehead and the cheek, until the blood came."

Uncontrollable sobs broke Mrs. Moore's voice at this point, and court was adjourned until afternoon.

Mrs. Moore denied she habitaually drank heavy liquors, and testified she had neve rinduiged in anything more than light wines at dinner.

Moore's attorney to question Mrs. Moore concerning her alleged habit of cigarette smoking.

"Whether Mrs. Moore smokes one cigarette or a hundred every day, is a matter entirely foreign to this inquiry," said the judge, when the attorney asked if she did not smoke forty cigarettes daily, "and she need not answer the question."

Court adjourned until Monday with the cross-examination of Lena Behrmann, Mrs. Moore's maid, uncompleted.

TEARS OF A MOTHER.

Mrs. Vallier Weeps Hysterically in Redding Courtroom When Son's Death is Described.

[BY A. P. NIGHT WIRE TO THE TIMES.]

REDDING (Cal.) Nov. 16.—Mrs. Vallier, mother of George Vallier, whom Daniel Fleming, special officer of the Southern Pacific Company, is accused of having murdered, wept hysterically today while witnesses testified concerning the scene at the Redding depot when the body of her son was taken from the car roof on the morning of his death. Mrs. Vallier has been a daily, and heretofore silent spectator at Fleming's trial.

Witnesses said Fleming threatened to throw Vallier and his companion, Harry Goble, from the car roof to the ground if a ladder was not immediately brought for him to descend.

After Marry Goble had been recalled earlier in the day, Ernest Moore, City Marshall Seng, and Vincent Dobrowsky were called to the stand. According to Moore, Fleming handled the boys very roughly. With excited demeanor and flushed face, Moore said, Fleming had shouted from the car roof, "There's nothing the matter with the boys. They are both drunk and have been fighting."

Seng said Fleming was excited and red in the face. Officer John Reidy, however, said that he saw nothing unusual in Fleming's appearance or behavior

DAUGHTER SUES MOTHER.

Famous Henderson Orange Grove Involved in Legal Proceedings. Committee to Investigate Structure.

PORTERVILE, Nov. 14.—Mrs. Hazel Henderson Sinnard, of New York City, but formerly a resident of Porterville, has brought suit against her mother, Mrs. Rose Henderson Benson, charging that she has withheld property from the legal heirs. It is claimed in the complaint that prior to the death of Henderson an agreement was made by Mrs. Henderson that the property was to be given to her in trust and that when the four daughters reached their majority, each was to receive a one-fifth interest.

Mrs. Henderson was married two years ago in Los Angeles to A. L. Benson, a young representative of an eastern dry goods house. The property includes the famous Henderson orange grove, consisting of 140 acres of Valsucias. In her answer Mrs. Henderson claims that she is made the sole legatee and that no conditions are imposed upon her.

LOOKING INTO IT.

The Chamber of Commerce has appointed a committee to investigate the construction of the West Side grammar school, on West Olive street, erected at a cost of $50,000. This was done at the request of the architect and contractors, in view of criticisms that inferior material is being used and that the work is not good.

The committee comprises E. E. Graham, capitalist; H. C. Carr, vice-president of the First National Bank, and George C. Murphy, a retired contractor and builder.

MYSTERY UNSOLVED.

After an all-day investigation yesterday of the row in the Mexican colony at Worth, which resulted in the death of one man and the injury of two others, little light was thrown on the tragedy. It was discovered that the murdered man was named Paubino Ernandes and that he had come recently from Mexico. The witnesses to the fight professed ignorance of the identity of Ernandes's assailant. No arrest was made.

After a long consultation between the High School board, the directors of the Chamber of Commerce and leading business men, it was decided to call the special bond election to vote funds for an extension of the High School system, for January 12. The annual banquet and election of officers of the Chamber of Commerce will be held the following day.

STUDENTS APPLY.

In a special report filed yesterday by Superintendent Bigham, it was stated that during the week applications for admission to various classes were filed by forty-two students, who represent thirty-five families, which have moved to this district from the Middle West and who took up their

EMBARRASSING DEBTS.

Methodist Episcopal Foreign Missions Board Faces Difficulty in Raising the Necessary Money.

[BY A. P. NIGHT WIRE TO THE TIMES.]

DENVER (Colo.) Nov. 16.—A demand for a secret session in which to thrash out the financial difficulties of the Board of Foreign Missions of the Methodist Episcopal Church, which began its sessions here today, was made by the Rev. Dr. J. M. Buckley of New York.

"If we talk about these things in the open meeting," he said, "the papers will get hold of what we say and send it in a scrappy way all over the country. We must dig down to the bottom of the question of our debts."

Dr. Buckley's remarks were occasioned by the statements of Rev. Dr. A. B. Leonard, corresponding secretary of the Board of Foreign Missions, that there was a debt of $80,000 on Methodist property in Bombay, and that the Great Road Church would have to be surrendered unless something was done for its relief.

"There may be an embarrassing debt, but there will be found no crookedness," Bishop W. F. McDowell of Chicago said in answer to Dr. Buckley's insinuations. Bishop McDowell made an official visit to India a year ago.

The Board of Foreign Missions will continue in session until next Tuesday. The receipts of the board for the last year were $1,511,134. The debt on the board is $171,976.

MISS ELKINS WEDDED.

Girl of Nineteen With Million Dollars Becomes the Bride of a San Mateo Man in Philadelphia.

[BY DIRECT WIRE TO THE TIMES.]

PHILADELPHIA, Nov. 16.—[Exclusive Dispatch.] One of the most interesting weddings of the season took place at noon today, when Miss Marie Louise Elkins became the bride of Christian De Guigne, Jr., of San Mateo, Cal. The ceremony took place very quietly in Belgravia, Eighteenth and Chestnut streets, where Miss Elkins has been residing with her mother, Mrs. William Delaware Neilson.

The ceremony was witnessed only by a very few intimate friends. The bride was attended by Miss Katherine Donohue, of San Francisco, as maid of honor, while Frederick Frelinghuysen of New York was best man. The bride was given in marriage by her brother, Felton B. Elkins.

Today's wedding was the outcome of a pretty romance, which began in San Francisco last winter, where Miss Elkins and her mother made their home and where Miss Elkins was formally ntroduced to society. Her grandfather, former Senator Charles N. Felton, resides there.

After the wedding breakfast, Mr. and Mrs. De Guigne left for an extended wedding trip, and on their return they will reside in San Mateo. The bride, who is 19 years old, has been very popular among the younger set of this city. She is a good horse woman and fond of all out-door sports. She is a granddaughter of the late William L. Elkins, the traction magnate, and an heiress in her own right, having been left a million dollars from her grandfather's estate.

KILLED IN COLLISION.

Northern Pacific Trains Crash Near Homestake, Mont., and Four Railroad Employees Meet Death.

[BY A. P. NIGHT WIRE TO THE TIMES.]

BUTTE (Mont.) Nov. 16.—A collision between two Northern Pacific trains, a passenger and a work train, near Homestake, tonight, killed four railroad men. The dead:

Lewis Geirs, roadmaster.

Conductor Rudiger of Livingston.

Martin Olsen, section foreman of Butte.

Chris Markoff, foreman of extra gang, of Homestake.

Three unknown foreign laborers.

The wreck occurred between passenger train No. 174 and a work train three miles west of Pipestone, and it is believed to hav ersulted from a misunderstanding of orders.

The wreck caught fire and the bodies were badly burned.

Art Auctions for the Artistic.

Those who can differentiate between the duplicated art object and the unique piece of character that charms the connoisseur should attend the auction sale this afternoon at the Burton Studios, 321 South Hill street. Nearly every object sold is a creation of Mrs. Burton's own skill. The sale will be conducted by the veteran auctioneer, Edw. Curtis.

"HARNESSING A RIVER" is the title of a valuable contribution to The Times Magazine of the coming Sunday by Rene Bache. It tells of a wonderful project for putting the Mississippi to work

How to Give Aged Skin Youthful Look

(From Magazine of Travel)

It is not longer necessary for a woman to show her age—even if she is old—because using a plain mayatone lotion will soon correct any complexion fault, and give to a blotchy, "muddy," prematurely aged or wrinkled skin, a pleasing smoothness and delightful tint, common to maidens under twenty.

To make the lotion, dissolve a small original package of mayatone in a half-pint witch-hazel. Used daily as a massage, it quickly, yet gently, removes pimples, blackheads and fine lines and gives to it a charming texture and exquisite tint. The mayatone lotion not only corrects complexion faults, by dispelling pimples, blackheads and oiliness, but keeps the skin clear, soft, and velvety, without the assistance of powder.

Beeman & Hendee

447 South Broadway.

Very Newest Designs in Velvet Bags

Both finished and unfinished.

We carry Silver and Gold Thread, and all Materials to work

Lace Trimmed Oval and Square Doylies

To be embroidered in dainty little Cross Stitch designs. It will pay you to come in and look at these goods.

Smith's

Quality Foods at Right Prices

Service Courteous & Prompt

Home 60451 Phones Main 8673

MINCE MEAT—"New Season's." "Gotham Brand." The quality and flavor is excellent. Include a lb. in your order today and test our Quality talks. Per lb. 20c

Pure Cane Sugar. Pure Beet Sugar. 16 Lbs. for $1.00. 17 Lbs. for $1.00

Butter

CHALLENGE BRAND Fancy Creamery Butter. 1 lb. roll, 40c. 2 lbs. roll..... 80c

SMITH'S DAIRYMAID Brand Fancy Creamery Butter. 1 lb. roll, 35c. 2 lb. roll..... 75c

CORONA BRAND BUTTER. Per lb..... 30c

Guava Jelly

SPECIAL—Five lb. Crocks of Guava Jelly. Finest Quality. Per Crock..... $1.10

PINE APPLE—Fancy Hawaiian Pine Apples. Sliced and packed in No. 2 tins, 15c. Doz. $1.65

No. 2½ tins, 20c. Dozen..... $2.25

CLUSTER RAISINS—New Season's Fancy 4-Crown Clusters. 2 lbs. for..... 25c

CORN—Fancy Pack Sweet Iowa Corn. New Season's Pack. No. 2 tins, 10c. Doz..... $1.10

Sealshipt Oysters

FAMOUS "SEALSHIPT" BRAND OYSTERS—Small cans, 40c. Large cans..... 80c

KIPPERED ALBICORE. Per lb..... 20c

EASTERN SAUERKRAUT—Crisp and tempting. 2 lbs. for..... 25c

LOCAL SAUERKRAUT. 2 lbs. for..... 15c

For Thanksgiving

Customers wishing us to select their Thanksgiving Turkey, kindly place your orders as early as possible.

NEW FALL CATALOGUE now ready. Mailed on request.

Special

Fancy Garden Peas. 2 lbs..... 5c

Fancy Hot House Cucumbers, each..5c

WALTER E. SMITH

Our Stock of Men's Overcoats

Is the largest and most complete assortment ever shown and the only way of testing the actual merit of our garments is a trial, which will prove without a doubt that the styles are different. The Make, Quality, Fit and Prices are absolutely right.

Overcoats, Cravenettes, Rain Coats, Etc.

Prices Range from $12.50 to $40

See Our $15, $18 and $20 Values

Mullen & Bluett

Broadway and Sixth

Established 1883

The Quality Store

GOING EAST IN THROUGH SLEEPERS

The Salt Lake Route runs three daily trains from Los Angeles to Salt Lake City, giving excellent service to all Eastern Points.

Los Angeles Limited

(A Palatial Train for Particular People)

Runs solid in three days to Chicago, with electric lighted standard and tourist sleepers, dining car and observation car, via Salt Lake Route, Union Pacific and C. & N. W. Rys. Also has through sleeper to Denver in two days, closely connecting for Kansas City and St. Louis.

American Express

A limited train with through standard sleepers to Denver via D. & R. G. Tourist sleeper to Denver and Kansas City via Union Pacific. Tourist sleeper Wednesdays to St. Paul. Connects at Ogden for Chicago. Dining car to Salt Lake City.

Overland Express

Making all stops and carrying tourist sleeper for Chicago via D. & R. G., U. P. & C. M. & St. Paul every day, and on Wednesdays tourist sleeper for St. Louis via D. & R. G. and Missouri Pacific. Chair car, coach, dining car and sleepers to Salt Lake City.

Your Patronge is Solicited for a Trip East via the

Salt Lake Route

For information as to time, fares, etc., ask any Ticket Agent, or apply to Salt Lake Route Office at 601 So. Spring St. Los Angeles.

The Bootery

Smart Shoes for Wo... 432 Broadw...

Travelers' Cheques and Letters of Credit

Drafts on Foreign Countries.

Money Orders

Cable and Telegraphic Transfers of money payable throughout the world.

American Express Company

600 SOUTH MAIN ST.

The Great and Delicious

APRICOT CORDIAL

The finest after-dinner drink $1.00 and $1.25 Per Bottle

Edward Mansbach & Co.

Main 4213 ... S. SPRING ST. ... P4213

The Iran Company

Importers Oriental Rug...

Under the management of its ... Founder, H. H. Khazoyan. 717 SO. BROADWAY.

VARICOSE VEINS, PILES, FISTULA AND HERNIA

Cured in five days. Free consultation.

H. J. Tillotson, M.D.

Entrance 154 S. Broadway. Corner Third and Broadway.

Framing

Pictures framed at cost of mounting. Everything at Reduced Prices.

Kanst Art Co.

ts

most complete
shown and the
sting the actual
ments is a trial,
without a doubt
e different. The
Fit and Prices
ht.

Cravenettes,
ats, Etc.

n $12.50 to $40
and $20 Values

& Bluett

d Sixth
1883

The Quality Store

G EAST
IN
GH SLEEPERS

s runs three daily trains from
t Lake City, giving excellent
n Points.

ngeles Limited
in for Particular People)
days to Chicago, with electric
tourist sleepers, dining car and
Salt Lake Route, Union Pacific
. Also has through sleeper to
closely connecting for Kansas

rican Express
through standard sleepers to
C. Tourist sleeper to Denver
Union Pacific. Tourist sleeper
Paul. Connects at Ogden for
to Salt Lake City.

land Express
d carrying tourist sleeper for
C., U. P. & C. M. & St. Paul
Wednesdays tourist sleeper for
R. G. and Missouri Pacific.
ning car and sleepers to Salt

d for a Trip East via the

te Route

s, etc., ask any Ticket Agent,
Office at 601 So. Spring St.
Angeles.

Smart Shoes for Women
432 Broadway

The Iran Company
Importers Oriental Rugs
nder the management of its organ
Founder, H. H. Khazeyan.
717 SO. BROADWAY.

VARICOSE VEINS, PILES,
FISTULA AND HERNIA
Cured in five days. Free consultation
H. J. Tillotson, M.D.
Entrance 354 S. Broadway.
Corner Third and Broadway.

Framing
ictures framed at cost of moulding.
Everything at Reduced Prices.
Kanst Art Co.

Vigilance.

POLICE BEGIN CHECK OF VOTE.

Special Squad Hunting Repeaters in the City.

Will Investigate All Lodging-house Records.

Evidence to Be Placed Before District Attorney.

Convinced that a large number of false registrations have been made for the coming election, Chief of Police Sebastian yesterday detailed twenty-two patrolmen to visit every hotel, apartment-houses and lodging-house in the city and investigate the record of every person who has given one of those places as his residence.

The squad is under the direction of Patrolman Harry L. Varey, transferred from duty as police license inspector. A resolution instructing the department to keep a sharp lookout for illegal voters was adopted by the Police Commission on the 8th inst., and the detailing of the squad was the means which the Chief adopted.

The city has been mapped out in districts and the men working singly and in pairs have a definite field to cover. The registers kept at each place will be examined, and the person conducting each house, the address of which, has been given by a prospective voter, will be required to furnish proof that his lodger has been living at the place during the required period.

The Chief stated last night that he could not estimate the number of days it will take the squad to do the work, but said that if it became apparent the work could not be completed before election day, additional men will be added to the squad.

The police suspect that there has been colonization of voters and that the investigation now being made will result in the weeding out of a large number of registrations.

Under the State law it is not necessary that the police shall wait until those under suspicion attempt to cast their ballots on election day before making arrests, but that they may take in custody any person found to have registered falsely. The penalty for having registered falsely is imprisonment in the State prison from one to three years, and two years for any one abetting such fraud.

A copy of all the registrations which will bear investigation was secured by the police yesterday from the registration board, and to facilitate matters, each police officer detailed to the work was given a number of cards, each bearing the name and address of the person to be investigated.

Each day the officers will return the cards bearing the names of those whose records have been looked into, together with a written report. These cards will then be returned to the registration office, which will pass upon each case.

As soon as it appears that a false registration has been found, the District Attorney will be asked to issue a complaint, and an officer will be sent to bring the suspect in for a rigid questioning. Where it is clear that the crime has been committed a warrant will be issued.

County Clerk Lelande has called for reports from a large number of lodging-houses, and they are coming in.

CITIZENS COMMITTEE.

Investigation of the registration by the Citizens Committee was begun yesterday by an investigation of a score or more cases that have been reported to Chairman Gregory of the Committee on Precinct Organization and Canvass. Early yesterday the committee employed detectives to investigate several cases which were almost complete with the evidence reported by neighbors and the detectives brought further verification on what appears to be systematic fraud.

The seriousness of the situation and the necessity for prompt action caused the evidence to be placed in the hands of a special sub-committee of the Law Committee, for consideration. This sub-committee is under Gurney Newlin as chairman and it was authorized to employ an attorney, skilled in election and registration law, to assume charge of all cases and the presentation of it to the proper authorities.

The canvass of the Citizens Committee so far is reported to have shown these classes of illegal registration and fraud:

Men and women registering who are under the age of 21 years.

Men registering from certain lodging houses where they have no residence.

Aliens registering contrary to the provisions of the law.

Registering where the voter has not been a resident of Los Angeles county for the prescribed length of time.

Registering from several precincts under different names.

It is the purpose to prepare all criminal cases for a prosecution and submit them to the District Attorney or other proper officer whenever the evidence justifies this.

Fraudulent registration is punishable by from one to three years imprisonment in the State Prison and those who assist or abet fraud are punishable by imprisonment for two years.

The County Clerk is completing his transcription of the registration that ended on the 9th inst. and expects to have it ready for distribution today. When this is in hand the Citizens Committee will have its canvassers make a thorough investigation in each precinct from house to house.

City Clerk Handley is working out the details of the plan to divide the larger precincts so that there will be little opportunity for congestion on election day. It is not yet known how many will be divided, but it seems that the estimated number has not understated the facts. Probably fifty or more will have to be split. This will increase the number of precincts to nearly 300 and will require the appointment of additional election boards. The greatest care is being used by all to see that every step taken is legally water-tight and that there is no chance of invalidating the election, a remote possibility, in the judgment of the lawyers, at best.

Jordan's Mysterious Ways.

Los Angeles is sure of paper on which to print its election day ballots, but it is not so sure that Secretary of State Jordan will pay for the waste paper that will result from his blundering method of answering a requisition on him. Deputy City Clerk Wilde wrote and wired him for paper 28x36 inches, so that four ballots could be printed on each sheet with initial waste. Instead of filling the requisition, Jordan wired to know the size of the ballot. This information was sent with a request that paper 28x36 be supplied. Yesterday Wilde received an express consignment of paper 22x30 inches. Only two ballots can be run off this paper and the waste will be an important item in settling the bill. Wilde has asked the City Attorney if Jordan can be held to pay for the unnecessary waste by failing to fill the requisition properly. Jordan had a similar confusion about the primary election paper.

WOMEN AT WORK.

Want One for Each Block to Bring Out the Vote for Mayor Alexander at December Election.

Many hearty responses were yesterday received by the officers of the Women's Progressive League in answer to their appeal for volunteer workers who will be responsible for the canvass of at least one block on election day. They wish to remind women who are interested in the re-election of Mayor Alexander that if the women of the city canvass the entire vote on December 5 an army of workers must take the field. One worker to each precinct would require a force of nearly 300, and when the number of blocks in each precinct are considered, the women can appreciate the fact that at least a thousand volunteers are needed for that day. Those willing to help in this final effort of the campaign will please telephone Main 2670, Main 2190, F4441 or F4436.

A branch of the Women's Progressive League has been organized at Wilmington, with Mrs. W. L. Travis as chairman. It will meet at the Wilmington City Hall Tuesday afternoon at 2:30 o'clock.

Until after the election meetings of precinct 155 will be held at the home of Mrs. Waldo M. York, No. 1129 West Twenty-second street.

Precinct meetings for this afternoon as follows:

Precincts 2 and 4—Joint meeting at residence of Mrs. Sarah Judson, No. 4958 Pasadena avenue, at 2:30.

Precinct 123—Mrs. H. D. Darling, No. 517 West Twenty-third street, at 2:30 p.m.

Precinct 163—Mrs. Reynold Blight, No. 1615 Van Ness avenue, at 2:30 p.m.

Precinct 164—Mrs. C. R. Baxter, Jr., No. 1692 Church avenue, at 3 p.m.

ORGANIZING PROMPTLY.

Over One-Half of the Precincts Now in Working Order Through Citizens' Committee Efforts.

Chairman Gregory of the Citizens' Committee on precinct organization and canvass reported last night that 140 precincts are now completely organized for the campaign, and that each has an average of eight leading workers. Before the week ends it is expected that four-fifths of the precincts will be in similar shape. An encouraging incident is that many of those already organized are in the Socialist districts.

In each the "block captain" plan is to be used, and every voter will be seen and every effort made to arrange his voting time, so that there will be a steady vote throughout the day. Of course, each block captain will urge all to visit the polls as early as possible, to make the later hours useful to those who cannot come before noon.

Along South Moneta avenue, the old guard members are hurrying the organization of Alexander clubs. In precinct No. 136, one has been organized, with W. H. Taylor, president, and Ira W. Burns, secretary. They have already a large part of their work accomplished.

In precinct No. 195, R. W. Richardson, E. C. Hogan, E. T. Davis and R. W. Collins are organizing by sections. It is a very large precinct.

In No. 196 the Alexander Club has a large membership of active workers, and is in charge of D. H. McDonald, president, and W. H. O'Connell, secretary.

A joint meeting of Nos. 199 and 191 will be held tonight, at Burck Brothers' office, at Slauson and Moneta avenues.

J. C. Craig and others are organizing the east end of No. 197, and No. 198 has been organized, with O. E. Smith, president, and E. J. Woollen, secretary.

Big Union Meeting.

There will be a joint meeting of all the voters who are interested in the election of Mayor Alexander and his associates in precincts 198, 199, 200, 206, 207 and 208 this evening, at 8 o'clock, at No. 5525 Moneta avenue. The meeting will be presided over by Edward W. Close, and several good speakers will be present. The purpose is to organize an Alexander Club for the above precincts, and permanent headquarters will be established at this time, to be used by all the voters in the surrounding precincts for the purpose of promoting Mayor Alexander's candidacy.

Alexander Meetings Tonight.

Good Government meetings scheduled for tonight are:

Normandie Hall, No. 1480 West Jefferson, E. J. Fleming, Fred M. C. Cheate, Charles Welborn, speakers.

Eagle's Hall, San Pedro, Judge Henry C. Dillon, J. I. Kiggins, speakers.

Hall, No. 5525 Moneta avenue, Lewis R. Works, J. B. Holley, speakers.

Methodist Episcopal Church, at Eighth and Burlington, Clarence Taggart, Frank Hutton, speakers.

Two Miles of Autos in the Shriners' Parade Yesterday.

The imposing single spectacle which the great Household Show now in progress at Shrine Auditorium has produced. Nearly a thousand boosters took part in the elaborate pageant, made brilliant by a profusion of flowers and flags wherewith the autos were draped. The spectacle was witnessed by thousands as it wound through the downtown streets.

Talents Diversified.

DEATH ENDS CAREER OF MANY SUCCESSES.

PHILIP GENGEMBRE HUBERT, who is dead in this city at the age of 81 years, had a career paralleled by few men, but had lived here so unostentatiously, in a magnificent home on Hobart boulevard, that few, even of those who enjoyed his acquaintance, are aware of all that he accomplished in the world.

At the age of 28 he was professor of history, French and Spanish in Girard College, Philadelphia, and it was he who suggested the introduction of the manual arts into that institution, as the beginning of the system that now governs popular education everywhere. He was joint author of Brown & Gengembre's Grammar and of many other text-books, and was dramatic critic, artist and writer. From Philadelphia he went to Boston as a language teacher in the high schools; declined to become a teacher in Longfellow's School and refused an assistant professorship at Harvard.

With all this, his chief success in life was as an architect in New York, whither he went from Boston and spent practically all the remaining years of his active life. He also made his mark as an inventor, and one of his most immediate successful patents was the French self-fastening button, which he patented while in Boston and sold in New York for $120,000.

He was the first to use steel and fireproof construction in New York, and was builder of the first twelve-story apartment house in that city, for which his life was threatened by the small property owners. He was architect for the great Navarro building, costing over $5,000,000, construction of which was begun in 1882; built the Shoreham in Washington, for Vice-President Morton; and scores of great apartment houses in New York, including two properties of his own—The Hubert and The Sevilla. He was architect for the old Lyceum Theater and many other semi-public buildings. He was originator and president of the Hubert Co-operative Building Clubs of New York.

Among his successful patents, in addition to the self-fastening button, was the "Revolviken," the forerunner of the stereopticon; the hand-elevator, which was developed into the present type of power elevator; plaster blocks for interior decoration, and many inventions along sanitation lines. Among his latest ones, patented in Los Angeles, is the disappearing bathroom; the kitchenette, also of the disappearing type; the Hubert gas range and others, now in the control of the Sectional Heating Company of this city.

Remarkable as it seems, in a city that has more automobiles today than any other city of its population in the United States, when Mr. Hubert came here eleven years ago, he brought with him from New York a Winton car, the second automobile on the streets of Los Angeles. In seeking to make improvements on auto vehicles, he built an automobile entire since residing here, sold it at a good figure and it is now in use in Long Beach.

The deceased was born in France in August, 1830, during the revolution; came to the United States in 1849, and to Los Angeles in 1900. His father and grandfather were noted French revolutionists, and a month preceding his birth his mother ordered the trees chopped down around her home that they might obstruct the road and prevent the passage of the Royal Artillery. As a mere boy he served under King Louis Phillipe, in charge of a division in the navy yard. At the age of 19 he landed in New York.

He leaves a widow in this city; a son, Charles Hubert, in Hemet, and a grandson, Hubert Frohman of Pasadena. All other relatives reside in the East.

The funeral services will be conducted in St. Matthias Church, Washington street and Normandie avenue, tomorrow morning at 11 o'clock, and will be private.

By the Heels.

FUGITIVE FLEES; IS CAUGHT HERE.

ALLEGED FORGER SHAVES HEAD TO DECEIVE SLEUTHS.

Detectives Trail Suspect from San Francisco and Arrest Him on Street—They State He Is Keen One and Is Wanted in Chicago—Confesses Under Pressure.

As the result of information received through the local Pinkerton Detective Agency, Friedrich W. Kluver, looked upon as one of the greatest forgers in the West, was arrested last night on a charge of defrauding the Mechanics' National Bank of Chicago out of $500 by means of fraudulent checks.

It also is alleged that a number of business men were caught by the same means and the Pinkertons were called in to trace the alleged criminal. Kluver is known to have left Chicago on January 26, and since then has been wandering in the West, finally landing in San Francisco three days ago.

His first mission was to visit a barber, who removed his moustache and shaved his head, giving him the appearance of an aged bald man. Then he bought a ticket for this city, closely followed by a detective in the employ of the bank.

The fugitive went to the United States Hotel Tuesday morning and engaged a room under the name of Paul Raabe. For the first time since his arrival he started down Main street for a walk about 7 o'clock, when he was picked up by the detectives. At the Central Station, he at first denied his identity, but later confessed, the officers assert, that he was the right party.

Kluver is said to be one of the most expert opticians and mechanics in the country, but according to C. V. Hatter, superintendent of the Pinkerton agency, he prefers to make his living by criminal means rather than honest toil. He will be held until the arrival of an officer from Chicago.

With the "Eisner Special"
we originated the "$25 Special" Suit idea in Los Angeles. That's a point worth remembering when you get ready to buy. The "Eisner Special" is a *real* special, a $35 garment for $10 less

407-409-411 South Spring

Eisner & Co TAILORS

Angelus Hotel Building

Mobile Color.

MILES OF AUTO IN GAY PAGEANT

Shrine Show Touches Pinnacle in Brilliant Parade.

Flags and Flowers Move on Wheels Through Streets.

Grand Army Night a Happy, Lively Feature.

What was in the minds of every loyal Shriner in Los Angeles, and in those of not fewer than 10,000 ordinary citizens also, the biggest single spectacle that even the pretentious Household Show has yet produced lined the downtown streets with two solid miles of gaily decked autos yesterday afternoon.

The pageant, which was technically known as the Boosters' Parade, was engineered by the Executive Committee of the Shriners' show, assisted by about fifty local business houses, and was undertaken for the purpose of directing public attention yet more emphatically to the brilliant exhibit now in progress at Shrine Auditorium. Every sort of auto there is, from light, stripped racers, to huge, lumbering auto trucks, incongruous in their dressing of blossoms, was in line. Especially notable was the showing in the latter class, nearly forty houses being represented, not by autos proper, but by the heavier machines used in the hauling and delivery ends of the business.

The parade formed at Ninth and Tenth streets and Broadway, went north on Broadway to First street, east on First to Spring, south on Spring and Main to Jefferson, and west on Jefferson to Shrine Auditorium.

GRAND ARMY NIGHT.
OVATION TO THE MAYOR.

Marching about the great Shrine Auditorium in the midst of a company of veterans of the Civil War, Mayor Alexander was given a royal welcome at the Household Show last evening. The cheering grew with every inch of the progress of the candidate for re-election to office, and by the time the entire distance around the Auditorium had been completed the great gathering was giving an ovation to the Mayor.

The result of the visit of the Mayor was not without its effect on the straw ballot that was taken among those nearest the platform. A total of 1396 votes were collected by the officials in charge, and of these 1063 were for Alexander, while Harriman received only 325.

As on previous nights, the ladies were the most devoted admirers of Alexander. They cast 556 ballots for him, while the men only voted 512 in his favor. Consequently the order of things was reversed in the Harriman count, the men having cast a vote of 155, while the women only polled 140 tallies.

Members of Bartlett-Logan Post, Stanton Post and Kenesaw Post, G. A.R., were Alexander supporters to a man. They greeted him with the fervor of old comrades when he joined their ranks and marched with them from the street into the Auditorium. The Los Angeles Fife and Drum Corps, composed of the brave soldier fifers and drummers, led the procession with martial airs breaking forth upon every possible occasion. The cadets of the Los Angeles Military Academy were also on hand and formed the rear guard of the procession.

Arriving at the platform, the Mayor was greeted by Motley H. Flint and a committee of Shriners who are in charge of the show. Flint finally succeeded in gaining sufficient quiet to announce the coming of Mayor Alexander and a short speech. He called upon the big audience to remain loyal to their city and promote its best interests by supporting the man they knew to stand for honest government.

The Mayor, amid continued cheering, spoke very briefly, stating that it was necessary for him to get to several other gatherings before the conclusion of the evening. He talked principally to the veterans and said that their support by the reason of the influence it wielded on the minds of the younger people was worth a great deal. He explained a portion of his platform and left with the band playing "Hail to the Chief."

After he had gone the show was practically turned over to the veterans. Nothing in the place was too good for them, and some thoughtful person provided a number of them with great market baskets. Into these were dumped the various products exhibited and samples at the show. There were boxes of apples, crates of lemons, breakfast foods, beverages, candy, flowers and a bale of cards tendered them and they were made as happy as the occasion permitted.

Many of the veterans were from the smaller cities surrounding Los Angeles.

HOW TO CURE YOUR STOMACH TROUBLE

There is the most intimate relation between the condition of the blood and the activity of the stomach. The blood depends upon the stomach for a large part of its nourishment; while every act of digestion, from the time the food enters the stomach until it is digested and assimilated by the blood, needs plenty of pure, well-oxidized blood. The muscles, glands and nerves of the stomach work only according to the quality of the blood.

The most common cause of indigestion is anæmia, or lack of blood. Indeed there is not a single disturbance of the health of the body nor any form of exhaustion or lowered vitality, that may not lead to stomach trouble. Disordered blood is the one common cause of indigestion. Not only does the thin, impure blood weaken the muscles of the stomach but it lessens the product of the glands of the intestines and stomach, which furnish the digestive fluids.

Nothing will more promptly cure indigestion than plenty of pure, well-oxidized blood. Dr. Williams' Pink Pills for Pale People are the safest, most certain blood-builder. They increase the red corpuscles, the oxygen-carriers of the blood, until the blood is rich and red. A thorough trial of these pills gives a hearty appetite, perfect digestion, strength and health.

Mrs. Walter E. Kuehl, of No. 1527 Virginia street, Berkeley, Cal., says: "I suffered for nineteen years with indigestion and stomach trouble. At one time I was so ill that I did not care to live. I had an appetite but could not eat on account of the acute pain it gave me. I had dull heavy pains in my stomach and chest, food refused to go down and there seemed to be a load on my stomach. At times there were sharp pains in my head like a jumping toothache. I had one bad attack when I was in bed for three months. Before taking Dr. Williams' Pink Pills for Pale People I was a mere skeleton. Doctors gave me up. I could not keep their medicine on my stomach. I was starving to death and had no hope of getting well. The pills gave me almost immediate relief and I have been in good health since taking them. I weigh 175 pounds. I am willing and pleased to recommend Dr. Williams' Pink Pills for Pale People to any sufferer and feel that I cannot praise the pills enough."

Start today to cure yourself with Dr. Williams' Pink Pills for Pale People. They are for sale by all druggists, or will be sent, postpaid, upon receipt of price, 50 cents per box; six boxes for $2.50, by the Dr. Williams Medicine Co., Schenectady, N. Y. Send for free booklet, "What to Eat and How to Eat."

Santa Fe

—good night Los Angeles

(good morning San Francisco

just that way
via Santa Fe

December 1st through trains via Santa Fe will be inaugurated between Los Angeles and San Francisco, Oakland and Berkeley.

The equipment will be new—the schedule fast—and dining cars will be operated on same plane as the California Limited.

This, with our courteous employes, will give a service that we believe will prove superior to any.

Schedule

"The Saint"
Lv Los Angeles . . . . 5:15 pm
Ar Berkeley . . . . 9:44 am
Ar Oakland . . . . 9:50 am
Ar San Francisco . . . . 9:55 am

"The Angel"
Lv San Francisco . . . . 4:00 pm
Lv Oakland . . . . 4:00 pm
Lv Berkeley . . . . 4:05 pm
Ar Los Angeles . . . . 8:45 am

E. W. McGee, General Agent Santa Fe, 334 South Spring Street
Telephones: A 5224; Main 738; Broadway 1559

now you can go
Santa Fe

Corsets and Corset Accessories Exclusively

Newcomb's 531 333 CORSET SHOP

WE CURE CATARRH skin and blood diseases and all curable nervous and chronic diseases of both sexes. DRS. SHORES & SHORES, Hamm Bldg., 3rd & Spring. Entrance 217 W. 3rd st., Los Angeles. Take elevator or easy stairs to room 232. Consultation free. Hours 9 to 5. Evenings, 7 to 8. Sundays, 10 to 12.

CROWN COMBINOLA
The Best Player Piano
SMITH MUSIC CO.
402 W. Seventh St.

LADIES
We give you more value in a tailored suit at..... $40
Than you can get any place in the city.
HOLMES & EIGELES, TAILORS
917-919-919 Exchange Bldg.
Cor. Third and Hill.

Mission Malt Tonic
GIVES HEALTH & STRENGTH
AT DRUGGISTS

Herrington
$10 SUITS
119 West Third St.

Classified Liners.

Times Classified Rates: The rate for inserting Want Ads in The Daily Times is 1c per word for each insertion; in the Sunday issue, 1½c per word each insertion; minimum charge, 25c; except under following classifications, the rate for which is 2c per word, minimum charge 50 cents: "Society Meetings," "Personals," "Special Notices," "Church Notices, Miscellaneous," and "Baths and Massage."

Sunday real estate advertisements, to be classified properly, must be in The Times office before 5 o'clock Saturday night. Other classified "Wants," "To Lets," etc., received over counter or by telephone until 11 p.m. Saturday Ads. received after closing hours for each division will be inserted under heading "Too Late to Classify." Rates, 1½c per word.

The Sunday circulation of The Times exceeds 80,000 copies, and more "liners" are regularly printed in its columns than in the five other Los Angeles newspapers combined.

Telephone your want advertisements. Ring up "The Times" any time of day or night and secure prompt and careful attention.

The Times cannot guarantee accuracy or assume responsibility for errors of any kind occurring in telephoned advertisements.

The Times will not be responsible for more than one incorrect insertion of any advertisement ordered for more than one time.

Advertisers should retain receipts given by The Times in payment for "liners," as no mistake can be rectified without them.

SPECIAL NOTICES—

BUSINESS PERSONAL—
Ladies—Have you wrinkles or other facial blemishes that you wish removed? It can be accomplished quickly and permanently.
No wrinkles or scars too deep to be permanently removed by our painless method. The EARLE INSTITUTE OF DERMATOLOGY, 250 Broadway Central Bldg. Send for free book.

WANTED—PAINTING, TINTING, PAPERHANGING; prices very reasonable; first-class work guaranteed. PHONE 14659, MAIN 1095.

CESSPOOLS CLEANED, SATISFACTORY or inspectors. LOS ANGELES SANITARY CO. Wilshire 832; 2218.

PENIEL HALL, 324 S. MAIN, NOON PRAYER meeting daily. Gospel meeting every day.

LADIES' TAILORS—

DIRECT FROM PARIS—
Woolen suitings of the Latest Styles.
In Fall and Winter Materials.
Many New Models
Never Shown Here Before.
We will be pleased to show these at any time at
"R. NIDORF & BROS., Ladies' Tailors,
639½ S. Broadway. Phone A1273.

PERSONAL—Business.

PERSONAL — DR. T. HARRISON WHITE, Europe and America's favorite Life Reader. If you are interested and desire the services of a thorough psychic, then call to see Rev. Dr. White, he will tell you all you wish to know, going into details regarding the past, present and future. Dr. White is an ordained Spiritual Minister, a lecturer, the founder and teacher of the First Spiritual Church of Redemption, and also the First Church of Occult and Divine Science. Lessons given in classes or individually. Hours, 9 a.m. to 9 p.m. daily. Don't fail to see this highly gifted man. Hours, 9:30 a.m. to 6:30 p.m. Offices, 725½ S. Broadway, opposite Barker Bros.' Furniture store. OFFICE ROOMS, 41, 42 and 43.

PERSONAL—
BYRON STANLEY,
PSYCHIC.
Readings for next seven days only
50c and $1.
Before you go into anything of importance or undertake anything particular in business, or love, or marriage, or before you make any change, you should consult the master mind of clairvoyance.
Readings daily and Sundays, 1 to 8.
307 S. HILL ST. 307.

MRS. MASSON,
The noted palmist of London, Eng., may be consulted at 322 S. SPRING ST., over Owl Drug Store, by those desiring careful, conscientious and reliable hand readings, from one of the foremost palmists of the day. Ladies, 50c; gents, $1. HIGH CLASS PATRONAGE SOLICITED.

PERSONAL—BUSINESS.
Ladies—Have you wrinkles or other facial blemishes that you wish removed? It can be accomplished quickly and permanently.
No wrinkles or scars too deep to be permanently removed by our painless method. The EARLE INSTITUTE OF DERMATOLOGY, 250 Broadway Central Bldg. Send for free book.

PERSONAL—PROF. LUZON,
America's Famous Psychic Palmist,
611 South Hill street.
50c—Readings—50c.
This week only. Consult the best today. It may be too late tomorrow. Hours daily, 10 to 8; Sundays by appointment only.
611 SOUTH HILL ST.

PERSONAL — "THERE SHALL NOTHING new be told, but that which is ancient shall be interpreted." Do not fail to have Madame Revel, the wonderfully gifted, interpret your tastes. Select functions a specialty. Tel. A2607. 1155½ S. GRAND AVE.

PERSONAL — PRIVATE PARTY, 8 YEARS' experience as private detective on shadowing and investigation; honest and strictly confidential. Address M, box 147, TIMES OFFICE.

PERSONAL — PROF. ALTHOUSE, NOTED astrologer and palmist, 24 years in Los Angeles; highest grade of work. 202½ S. SPRING.

PERSONAL—MADAM BARBBRA, PSYCHIC and solar reader, reliable advice and lessons. 1145 S. GRAND, corner 12th st.

PERSONAL — PSYCHIC CARD AND CRYSTAL readings, 50c. MRS. LEE STEVENSON, 446 S. Figueroa st. F4304.

PERSONAL — JOHN SLATER; READINGS daily, 50 to 4; circle Thursday evening, 8 sharp. 317 S. BROADWAY, Mammoth Hall.

PERSONAL—SELMA HILLERSON, IT IS TO your interest to write your brother at Hope, N. D.

PERSONAL—MME. JOSEPH OF CHICAGO, palmist and medium. Readings 50c. 657½ S. HILL. Main 8622.

PERSONAL—MRS. WESLEY, CLAIRVOYant and medium; room 5, 331½ S. SPRING ST. Readings daily.

PERSONAL — MRS. MARTIN, MAGNETIC healer, 619 W. EIGHTH ST. Phone F4724.

TAXICABS—
And Auto Liveries.

MCKEE'S TAXICAB SERVICE.
TOURING CARS, LANDAULETS AND LIMOUSINES.
STAND, MCKEE'S CAFE,
PARADE, 1026 S. MAIN. MAIN 7690; F1232.
OPEN ALL NIGHT.

TAXICAB SERVICE, FIRST-CLASS.
ANGELUS AUTOMOBILE LIVERY
AND TAXICAB CO.
F1202. FIAT TAXICABS & LIMOUSINES. 10801.
MAIN OFFICE ANGELUS HOTEL.
PHONE DAY OR NIGHT, MAIN 8800; F1202.
5 AND 7-PASSENGER.
1911, 6-CYL. PALACE PASSENGER AUTOS.

PULLMAN AUTO LIVERY.
Home 10867. A. E. EBY, MGR. BDWY. 5439.
STAND AT HOTEL LANKERSHIM,
SEVENTH AND BROADWAY.
RES. SOUTH 6012; HOME 21552.

M. A. VARNEY AUTO RENTAL CO.
WEST 4402. AUTOS FOR HIRE. HOME 22078.
DAY AND NIGHT SERVICE.
STAND, 346 S. SPRING ST.

WANTED—
Help, Male.

WANTED — IN PICTURE FRAME FACtory, one first-class joiner and fitter. Call at KANST ART GALLERY, 642 S. Spring st.

WANTED — COMMISSION DRIVERS FOR west side laundry routes. Apply 822 Violet; IDEAL WET WASH LAUNDRY.

WANTED — FIRST-CLASS SALESMAN, 329 CITIZENS' NATIONAL BANK BLDG. Ask for Creamer.

WANTED — FIRST CLASS LADIES' TAILOR; steady work and good salary. THE ELITE LADIES' TAILORS, 729 S. Broadway.

WANTED — TWO HIGH CLASS SALESmen; good opportunity for active men. 344 I. W. HELLMAN BLDG., after 1 p.m.

WANTED—AT HAMBURGER'S, CASH BOYS, over 15 years of age. Apply to SUPERINTENDENT before 10:30 a.m.

WANTED — BOY WITH WHEEL, $7 PER week. 307 E. SECOND.

WANTED — FIRST-CLASS METAL SPINner. THE MAIN BRASS CO., 1300 S. Main.

WANTED—A GOOD PAPER HANGER AND painter. Call 7:30 a.m. 32 FRANKLIN ST.

WANTED—HUMMEL BROS. & CO.,
Employment Agents,
Established 1851.
Largest and Best Equipped Office on the Pacific Coast.
Phones: Main 590. Home 10590.
118-118 E. Second st.
Carmen maker, $2.50. Furniture finisher, $3. Blicker hand, $2.50. Carpet layer, $2.50. Steam fireman, $2.50. Licensed engineer, $90 and meals. Trammers, $2. Mexican powder man, $2.50. Vacuum cleaning operator, $2.50. Timber, $2.50. Burro packer, $65. Young slaughter-house man, $60, found. Stableman, $17.50. Laborers, teamsters, $2.25. Ranch hands, $25, found. Millers, $65, found. Presser, dye works, $18.
HOTEL DEPARTMENT.
Second cook, hotel, resort, $50 etc. Pantry man, beach, $2 and meals. Two Spanish house boys, $25 etc. Camp cook, 5 men, $50 etc. Dish washer, $9 and meals. Waiter, hotel, country, $30 etc. Camp flunky, $30 etc. Buss boys, $20 and meals.

WANTED — COUNTY, CITY AND TOWN agents throughout United States and Canada to sell the newest and greatest "FOLLOW-UP SYSTEM" ever devised for insurance men. Also in use by other business men, executives, agency managers, agents, salesmen and solicitors. This is what The Insurance Press of New York, with a larger list of subscribers than any other insurance paper in the world, says about it:—"The Insurance Press has seen nothing for a long time that approaches Mr. Yourstone's "FOLLOW-UP SYSTEM" in interest, ingenuity and utility." Apply by letter, including references and remittance of $1 for sample outfit. L. M. Agency Director H. Yourstone, Suite 658 PACIFIC ELECTRIC BLDG.

WANTED — STOCK AND BOND SALESman; substantial banking house offers attractive permanent connection to salesman of energy and ability; leads furnished. When answering give phone number. Address K, box 203, TIMES OFFICE.

WANTED — ADVERTISING SOLICITOR who has a local record of producing high-class business to his credit; the right party will have the right proposition made to him. Call between the hours of 8 and 9 a.m. and 12 and 1 at 309 UNION TRUST BLDG., Inquire Mr. Schultz.

WANTED—YOUNG MAN ABOUT 18 YEARS with some ability as an artist, who wishes to work under an expert with a large advertising company and develop as as a practical commercial artist. Apply Saturday after 2 p.m., PACIFIC RAILWAYS ADVERTISING CO., 406-9 Exchange Bldg.

WANTED — 7 HAVE A PROPOSITION whereby you can make some money on the side with a new Christmas idea among your friends in your spare time. I am taking more orders than I can handle myself and need some help. Investigate, it will pay you well for very little time. No expense to you. Address M, box 324, TIMES OFFICE.

WANTED—ON NEW PROPOSITION, TWO experienced magazine or newspaper solicitors. Best inducements in city. Call Circulation Department, room 4, AFTON HOTEL, 445½ S. Spring. Before 10 a.m. or after 4 p.m., Sunday excepted.

WANTED — TO MEET MEN WHO HAVE been successfully successful soliciting for eastern magazine or newspaper solicitors. Can use two pace-setters on winter's proposition. Men are making $25 to $50 weekly. Call after 4 p.m., Sunday excepted. R. S. PACKARD, Alton Hotel, 445½ S. Spring.

WANTED—MEN TO KNOW THEY CAN learn a trade without expense. Automobiles, electricity, plumbing, bricklaying. See our ad. in "Learn Trades" column. Actual work pays expenses. UNITED TRADE SCHOOL CONT CO., 658 Pacific Electric Bldg.

WANTED — YOUNG MAN, BY LARGE firm, for general clerk and office accountant; must be experienced; excellent chance for advancement. MERCANTILE REF. ASSN., 303 Higgins Bldg.

WANTED — AN A-1 TOOLMAKER. EXperienced on surveying and nautical instruments. Permanent position and good pay. State previous experience. Address G, box 254, TIMES BRANCH OFFICE.

WANTED — MARRIED MAN AS GARDENer, private family; Coronado, $50 and furnished house, including fuel, etc. MRS. MARTIN and MISS SHAW, 1215½ S. Broadway.

WANTED—AN ARCHITECTURAL DRAFTSman, one experienced in California bungalow building. Must be A-1 man, capable of holding permanent position. Apply 303 HIGGINS BLDG.

WANTED—LADY'S TAILOR WHO WILL work on ladies' suits and manage shop or will go in partnership with me; one who understands cutting, fitting and managing shop. 217 S. BROADWAY, Room 202.

WANTED—MEN AND BOYS TO WORK AT automobile repairing, driving and electrical wiring; we have largest repair shop. See our ad. under "Help Wanted, Learn Trades." NATIONAL SCHOOL OF TRADES.

WANTED — RELIABLE CARPENTERS TO bid on building small bungalows in Western Terminal Tract. Materials furnished. 41 J. FITFIELD, 129 W. Second st.

WANTED—STENOGRAPHER FOR S. F. AT Bakersfield, must be experienced in railroad work; salary $85 to start, but early advancement for right man; no commission charged for this position. GRAY BUSINESS COLLEGE, 729 S. Broadway.

WANTED — EXPERIENCED YOUNG MAN stenographer for Al concern, out of city, salary $85. Also stenographer and book-keeper, out of city, $85. Apply 301 FAY BLDG.

WANTED — 2 EXPERIENCED POWER machine operators; also clean work; steady work and good pay. LOS ANGELES LAUNDRY CO., 451-57 San Fernando st.

WANTED — BOY ABOUT 18 FOR LIGHT delivery and shop work; chance for advancement. Call 300 AMERICAN BANK BLDG.

WANTED — STOCK SALESMEN WHO CAN deliver the goods. Sell stock of the Los Angeles Fire Insurance Company. 309 HIGGINS BLDG.

WANTED — GLOVE MAKERS TO PIQUE stitch and overseam. Second-hand sewing machines wanted. CITY DYE WORKS, Glove Department, southwest corner 7th and Bdwy.

WANTED — EXPERIENCED SALESMAN, understanding china, cut glass and silverware. Apply with references. VOLLMER-JANTZEN CO., Northeast corner Seventh and Hill.

WANTED—LAUNDRY DRIVERS WHO OWN their routes; we do the best work and will allow liberal amount off; cheapest list in town. Address L, box 262, TIMES OFFICE.

WANTED — HIGH CLASS STOCK SALESmen. No soliciting; we furnish you leads; big money to right party. See STEELE, 309 S. Main st.

WANTED—MEN, ASSAYING AND CYANIDing is the best paid trade on the Coast. For particulars see my ads. under Mining. HEDGES' LABORATORY, 103 N. Spring st.

WANTED — VERY BEST SKIRT MAKERS, none others need apply; salary $30 per week up. B. PERLIS, 1290 Sutter st., San Francisco.

WANTED—SEVERAL ADVERTISING SOLIciters; circulation manager, good salary. 308 GERMAIN BLDG.

WANTED—AN EXPERIENCED CARPET layer, one that has his own tools. COLTEAR'S, 509 S. Main st.

WANTED—DELIVERY BOY WITH WHEEL; wages $6 per week. Apply OFF & VAUGHN, 322 S. Spring.

WANTED — FIRST-CLASS TAILORS FOR ladies' establishment. Apply KRYSTAL CO., New Orpheum Bldg., Third Floor.

WANTED — FIRST-CLASS REAL ESTATE exchange man, none other need apply. H. L. MILLER & CO., 224 W. Sixth.

WANTED—HIGH CLASS POLISHER ON GOLD AND SILVER. APPLY WHITLEY JEWELRY CO.

WANTED — PICTURE PLAY WRITERS. Big pay. We'll teach you. PICTURE PLAY ASSOCIATION, San Francisco.

WANTED—LIVE SALESMAN TO HANDLE; handle steel lots and purchase to suburban section. 318 SOUTH HILL ST.

WANTED—MACHINISTS; MUST BE FIRST-class workmen. State age and wages expected. Apply BOX 505, Fresno, Cal.

WANTED — FIRST-CLASS CUTTER AND fitter on ladies' suits. Address K, box 207, TIMES OFFICE.

WANTED — ERRAND BOY, 324 S. BROADWAY, Room 110. Apply early. Steady job.

WANTED — ERRAND BOY, IN TAILOR shop. 1074½ N. MAIN, Room 1.

WANTED — BOY WITH WHEEL. THE AMERICAN DRUG CO., 406 S. Main.

WANTED — PRESSER ON LADIES' AND gents' garments. 560 WEST 9TH.

WANTED — FIRST-CLASS CUTTER AT once. AMERICAN TAILORS, 240 S. MAIN.

WANTED — EXPERIENCED COAT FINISHers. LOUIS & CO., 720 S. Broadway.

WANTED — EXPERIENCED SKIRT MAKers. LOUIS & CO., 720 S. Broadway.

WANTED—DELIVERY BOY WITH WHEEL. HATWARD FLORAL CO., 214 W. Sixth.

WANTED—CHANDELIER MAKER. APPLY ST. CURRY-MILLER CO., 104 S. Spring st.

WANTED—
Help, Male.

Note.—Applicants for positions are advised not to inclose original recommendations in answer to ads. Send duplicates only.

WANTED—TEN RETIRED GENTLEMEN OF means and standing to act on board of large financial institution, forming. Good remuneration and little time required. Long residence in Los Angeles unnecessary. Address M, box 207, TIMES OFFICE.

WANTED—TEN RETIRED GENTLEMEN OF means and standing to act on board of large financial institution, forming. Good remuneration and little time required. Long residence in Los Angeles unnecessary. Address M, box 575, TIMES OFFICE.

WANTED — MAN OF GOOD CHARACTER and intelligence as agency supervisor; liberal commission proposition; exceptional opportunity, with advancement possibilities to right man; references required. 623 PACIFIC ELECTRIC BLDG.

WANTED — SALESMAN TO SELL THE shares of a local manufacturing company; the shares are easy to sell and liberal inducements will be given to the hustlers. Call 433 GERMAIN BLDG., 224 S. Spring st.

WANTED — A NEAT APPEARING YOUNG man to do business among the best people in the city; salary $18 per week. Call before 9 a.m. and between 12 to 1 p.m. at 731 S. BROADWAY, Rooms 4 and 5.

WANTED — YOUNG MAN OVER 20 TO act as salesman and learn the real estate business; promotion to right party. Call after 9 a.m., 215 Trust and Savings Bldg. Ask for Mr. BADGER.

WANTED—DRUG APPRENTICE, GOOD REliable boy with wheel to deliver and be generally useful in drug store; salary $20 per month. Apply PARK VIEW PHARMACY, 2044 Park View st.

WANTED—ACTIVE, INTELLIGENT BOY with wheel, who is acquainted with city, to work in store and deliver goods. L. M. GRIDER'S BIRDLAND, 1201 Central ave.

WANTED—YOUNG BOY TO DELIVER packages in business part of city. Not necessary to have a wheel. Apply to L. ZINKAMON, 224 S. Broadway.

WANTED — REAL LIVE HUSTLER TO house canvassers. $4 an order, 2 to 3 orders a day easily made. 8 to 9 a.m., 2 to 5 p.m., 109 MASONIC BLDG., 431 S. Hill st.

WANTED — YOUNG MAN TO DELIVER cards and learn showcard writing. Give telephone number. Address G, box 230, TIMES BRANCH OFFICE.

WANTED — GLASS BEVELERS. ONLY good mechanics need apply. PACIFIC SASH & DOOR CO., Beveling Dept., 2310 S. Main st.

WANTED — SOLICITOR FOR GROCERIES and meats; up-to-date and popular store in a good locality; liberal commission contract. Phone WEST 1973.

WANTED — BOY WITH A WHEEL TO learn the manufacturing jewelry business. Apply WOOD & JONES CO., 136 East Jefferson st.

WANTED—WOODWORKER, BENCH MAN who also understands all kinds of woodworking machinery. Apply L. A. SPECIALTY MFG. CO., 2314 S. Main.

WANTED — HUSTLERS FOR A SPLENdid business proposition; easy work; no stock to sell. Apply 9 to 12 a.m., 411 BROADWAY CENTRAL BLDG.

WANTED — BOYS WITH WHEELS, TO carry shoes between our stores; $3 a week to good boys. Apply Friday, 8 a.m. 329 S. BROADWAY.

WANTED — A FIRST CLASS PLASTER of Paris worker for staff work. KINGSTON CEMENT MFG. CO., 1536 East 9th st. Ask for Mr. Cuneo.

WANTED—EXPERIENCED ELECTRICIAN who understands wiring and putting up fixtures. HUNGARIAN RESTAURANT, 415½ S. Spring st.

WANTED — FIRST-CLASS GENT'S FURnishing salesman. Must be good window trimmer. Good references required. Address M, box 389, TIMES OFFICE.

WANTED — BOY WITH WHEEL FOR DEliveries. J. R. LANE DRY GOODS CO., 327 South Broadway.

WANTED — TUCKER'S HOTEL RESTAUrant Employment Agency, 211½ W. 3rd st. Cooks, waiters, porters, dish, silver, glass pot washers, housemen, buss boys, etc. Call TUCKER'S OFFICE.

WANTED — 3 FIRST CLASS BUSHELMEN; STEADY WORK, BEST OF WAGES. APPLY FOREMAN IN CLARK, 2ND FLOOR, CITIZENS' NAT. BANK BLDG.

WANTED — DRIVER, AT GREAT EASTERN MARKET, 136 S. Spring, Meat Dept. Call 4:30 a.m.

WANTED — FIRST CLASS PAPER HANGer. Meet me at MARSHALL'S PAINT CO., 7th and Spring, at 8 o'clock.

WANTED — AN OFFICE BOY, ABOUT 16 years old, reliable, and familiar with city. Apply in own handwriting to M, box 332, TIMES OFFICE.

WANTED — GOOD SECOND COOK FOR restaurant. Call at CRYSTAL EMPLOYMENT BUREAU, 452½ S. Bdwy., Room 34.

WANTED — CABINET MAKER, ONE WHO can operate machine preferred. ART W. HARRIS, 1165 E. 23rd st. Phone South 2279.

WANTED — A GOOD ADVERTISING SOliciter; liberal commission. Apply 123½ S. SPRING ST., Room 14.

WANTED — DRIVER AND SOLICITOR for dye works wagon. Call EMPIRE DYE WORKS, 1019 San Pedro.

WANTED — A-1 CLOTHING, FURNISHings salesman, $125; capable of managing department. 308 GERMAIN BLDG.

WANTED — DENTISTS. GOOD OPERAtors and one plate laboratory man. UNION PAINLESS DENTISTS, San Antonio, Texas.

WANTED — BRIGHT YOUNG MEN TO work on commission in real state office. Call at 408 WEST 6TH ST. Mr. Frye.

WANTED—MEN WHO CAN MAKE GOOD and are ambitious should see MR. BROWN, 420 W. Sixth st.

WANTED — EXPERIENCED TITLE AND abstract men. Answer in own handwriting. Address F, box 282, TIMES BRANCH OFFICE.

WANTED — COAT MAKERS WHO WISH to learn ladies' tailoring; good wages to start. ELITE LADIES' TAILORS, 729 South Broadway.

WANTED—A GOOD SOLICITOR ON SALARY and commission. CITY DYE WORKS, 22 N. Garfield ave., Alhambra.

WANTED — FIRST-CLASS COAT MAKER for country. Call DETMER WOOLEN CO., 212 E. Broadway.

WANTED — DELIVERY BOYS AND CASH boys. WHITLEY JEWELRY CO., 347 S. Broadway.

WANTED—AT ONCE, TINNER WHO UNderstands furnace work. ONTARIO HARDWARE CO., Ontario, Cal.

WANTED — A FIRST CLASS MECHANIC to work on auto take charge of shop. A. B. HENRICKSON, Santa Ana, Cal.

WANTED — BOY ABOUT 16 YEARS OLD. SUNTAN LEATHER CO., 518 S. Broadway.

WANTED—COAT PRESSER AND COAT maker at once. Apply 256 S. BROADWAY.

WANTED—FIRST-CLASS MEN'S TAILORS. 1. HERZBERG, 444 S. Broadway.

WANTED—
Help, Male and Female.
(Investment Required.)

WANTED — RELIABLE MAN WITH $1000 in light manufacturing business, will make $150 per month. Address G, box 254, TIMES BRANCH OFFICE.

WANTED—HUSTLERS FOR WHOLESALE and retail proposition; big commission; small investment required. Call mornings before 12, at 1221 SOUTH HOPE.

WANTED—
Help, Male and Female.

WANTED — GIRL TO ASSIST IN GENeral housework. $15 per month. Good room and board. South 6012. 1541 EAST 53RD ST.

WANTED — YOUNG LADY AS STENOGrapher; must be expert; one having insurance experience preferred. Give qualifications, age and phone number. Address A, box 202, TIMES OFFICE.

WANTED — THREE FINE APPEARING stenographers and book-keepers; double teachers' salary. 303 HIGGINS BLDG. F2372, Main 282.

WANTED—YOUNG GIRL FOR GENERAL housework, good cook, small family, some washing, good wages. 2109 FIFTH AVE. West 3051.

WANTED — TYPIST. PERMANENT POSItion, no stenography. Room 623 SAN FERNANDO BLDG.

WANTED—OPERATOR ON STONE RACER (polisher); also bottom press. Apply 86 NEW METHOD LAUNDRY, Sixth and San Julian.

WANTED—A YOUNG GIRL TO ASSIST IN light housework; 3 adults. Apply mornings at 1401 CONSTANCE ST. Phone 22235.

WANTED — GIRL FOR GENERAL HOUSE work. 914 IROLO ST. Take W. 9th st. car. Steady work, good pay.

WANTED—AN ENERGETIC SKIRT MAKER one who understands fitting. 317 S. BROADWAY, room 302.

WANTED—YOUNG LADY STENOGRAPHER and billing clerk. Apply UHL BROS., 629-41 S. Olive.

WANTED — BOSOM PRESS GIRL AND neck hander. Apply at NEW METHOD LAUNDRY, corner 6th and San Julian.

WANTED—BRIGHT YOUNG LADY TODAY. Room 101, 612½ S. BROADWAY.

WANTED—CHAMBERMAID AT MONTEREY HOUSE, 138 S. Main st.

WANTED — FIRST-CLASS LADIES' TAILor. Apply 322 S. MAIN.

WANTED—
Help, Male.

WANTED—TEN RETIRED GENTLEMEN OF means and standing to act on board of large financial institution, forming. Good remuneration and little time required. Long residence in Los Angeles unnecessary. Address M, box 207, TIMES OFFICE.

WANTED—
Help, Female.

Note.—Applicants for positions are advised not to inclose original recommendations in answer to ads. Send duplicates only.

WANTED—

YOUNG WOMEN FROM 17 TO 23 YEARS OF AGE, WHO DESIRE PERMANENT POSITIONS AS TELEPHONE OPERATORS; THOSE HAVING HIGH SCHOOL EDUCATION PREFERRED; SALARY $1 PER DAY PAID WHILE LEARNING, AND INCREASED AS WORK BECOMES EFFICIENT; QUIET, SECLUDED WORK; RESTROOM AND LIBRARY AT DISPOSAL OF EMPLOYEES; LUNCHES FURNISHED AT COST.

PACIFIC TELEPHONE AND TELEGRAPH CO.,
ROOM 1, SIXTH FLOOR, EHRMAN BLDG.

WANTED—FAMILY COOK, $40; ANOTHER, $30; house girl, Pasadena, $40; house girl for two, city, $35; nice place, four in family, $30; house girl for one, Beaumont, $25; house girl, Huntington Terrace, $25; another, South Pasadena, $25; house girl, Pomona, $40; Hollywood, $25; another, 2 in family, $30; Santa Monica, $25; laundress, good family, country, $25; girl to train for nurse; chambermaid, small hotel, $20; house girl, 2 in family, $30; house girl, home nights, $20, fare; long list to select from. MRS. HAWLEY & CO., 234 S. Broadway.

WANTED—GIRLS FOR WORK WHERE EXPERIENCE IS NOT REQUIRED.
CORENSON HAIR CO., 615½ SOUTH BROADWAY.

WANTED—AN EDUCATED AND REFINED girl who speaks and writes German, and is competent to teach children 6 and 10 years old and assist in their care in a hotel near Los Angeles after January 1. A good salary will be paid to the right person. Write full particulars in first letter. References required. MRS. D. C. ROOD, 2528 E. Second st., Duluth, Minn.

WANTED — STARCH IRONER, ARIZONA hotel, $30 etc.; laundress, hot springs hotel, $30 etc.; kitchen helper, oil camp, north, $25 etc.; kitchen helper, small restaurant, country, $25 etc.; chambermaid, country hotel, $25 etc.; lunch counter waitress, $5 a week; house girls, $25 etc. to $40 etc. HUMMEL BROS. & CO., 116 E. Second st.

WANTED — COOK AND SECOND MAID; 2 in family, $40, $35; nice suburban home. Cook, mountain hot springs hotel, $45. Housegirl, nice place, Glendale, $40; another, $35. Many good places, city, $30 to $40. Call early, SWEDISH & GERMAN BUREAU, 101½ South Broadway.

WANTED — I HAVE A PROPOSITION whereby you can make some money on the side with a new Christmas idea among your friends in your spare time. I am taking more orders than I can handle myself and need some help. Investigate, it will pay you well for very little time. No expense to you. Address M, box 324, TIMES OFFICE.

WANTED — MIDDLE AGED WOMAN FOR housework, Oxnard, $25. Santa Ana, $15. Pasadena, 2 adults, $25. Arm waitress, $7. Manager girls, $7. Second work, $20. Nurse girl, $20. Girl to assist, $20. Cafeteria girls. ACME EMPLOYMENT, 231½ S. Spring.

WANTED — TUCKER'S HOTEL RESTAUrant Employment Agency, 211½ W. 3rd st. Pantry girl, good on salads, $9. Candy clerk and assist in baking cash, $16. Fancy ironer, hotel, country, free fare, $25. Chocolate dippers, $9. Linen-room girls, $25, found. Four chambermaids, $25, found. Waitresses, hotels, cafes, city, country. Call TUCKER'S.

WANTED—GIRL FOR GENERAL HOUSEwork. We have 2 babies. The work is not hard but plenty of it. This is a good home for the right girl. Call 1066 WEST 6TH ST., Euclid Apartments. No. 10. Don't answer unless you are looking for work. We have work for a girl to do or we would not keep one.

WANTED — WOMEN FOR PEELING AND canning fruit, experienced hands making $1.50 to $2.50 per day, about 6 weeks' steady work. Apply CALIFORNIA FRUIT CANNERS' ASSOCIATION, Macy and Anderson sts. Take Brooklyn ave. car at Temple Block.

WANTED — A LADY STENOGRAPHER and book-keeper, to act as private secretary for a gentleman dealing in real estate and timber lands; must have brains and ability; not over 25 years of age; state age, where last employed and address. Address FF, box 25, TIMES OFFICE.

WANTED — REFINED LADY AS COMpanion and tutor for young lady; must be able to teach German, French, Italian and music; willing to travel. State age, nationality, address and phone. Address FF, box 22, TIMES OFFICE.

WANTED—WOMAN OF GOOD CHARACTER and intelligence as agency supervisor; liberal commission proposition; exceptional opportunity, with advancement possibilities to right person; references required. 623 PACIFIC ELECTRIC BLDG.

WANTED—STRONG, HEALTHY WOMAN for cook and general housework in small family. A good home and permanent position if suited. References required. Apply 207 ST. ANDREWS PLACE. Phone 56195.

WANTED—EXPERIENCED SALES LADY IN jewelry store; one capable of taking charge; steady position to right party; state salary wanted. Send copy of references. Address M, box 18, TIMES OFFICE.

WANTED—I WANT A WOMAN OF GOOD health, character and ability, a trained nurse who understands massage preferred. Call before 10 a.m. at 720 W. PICO ST.

WANTED—YOUNG GIRL TO DO GENERAL housework; German preferred. 2012 S. BONNIE BRAE. Phone Wilshire 644.

WANTED—GIRL, 15 TO 18 YEARS, TO TAKE care of baby; must sleep home. WILSHIRE 1925. Apply at once.

WANTED — LADIES AND GIRLS TO stencil novelties at home for wholesale trade; pays $5, $12 to $15 per dozen up. Call 119 RINDGE BLDG., 324 S. Broadway. See ad. under instruction Courses.

WANTED — THREE LADIES, NO EXPErience. FLORENTINE HAIRDRESSING COLLEGE, World's Largest, 227 Mercantile Place, corner Broadway.

WANTED — 6 NEAT APPEARING LADIES for steady position now and after holidays; $15 per week to right party. 720 S. FIGUEROA.

WANTED — COMPETENT GIRL FOR GENeral house work and cooking and assist with baby. 1720 MAGNOLIA AVE. Call mornings. Phone ——.

WANTED—AN EXCELLENT COOK, NO other; $2 to $30 per week; good room. 1150 W. ADAMS ST. Phone F1473.

WANTED — SALESWOMAN FOR LEATHer goods department; must be capable and experienced; none others need apply. See superintendent, M. B. BLACKSTONE CO.

WANTED—ANNA SHAFFER OR ANNA Brusek, your services are wanted at very high salary. Answer. A. H. VAUGHAN, Gen. Delivery.

WANTED—A THOROUGHLY COMPETENT fire insurance stenographer, salary $75. Apply COMPANY OF PUBLIC STENOGRAPHERS, 227 H. W. Hellman Bldg.

WANTED — FIRST-CLASS SKIRT HANDS, none but experienced need apply. KRYSTAL CO., New Orpheum Bldg., 3rd floor.

WANTED — EXPERIENCED GIRL TO DIP chocolates. HOUSE'S SWEET SHOP, 210 S. Broadway.

WANTED — MIDDLE AGED WOMAN TO do chamberwork. Call early. 663½ EAST SEVENTH.

WANTED — EXPERIENCED COLLAR starchers. CROWN LAUNDRY, 1620 Paloma ave.

WANTED — AN EXPERIENCED BREAD wrapper; wages $6 per week. Address L, box 197, TIMES OFFICE.

WANTED — EXPERIENCED GIRL FOR die stamping press. COAPMAN & ALLEN, 214 West First st.

WANTED — EXPERIENCED BINDERY girls. COAPMAN & ALLEN, 214 W. 1st st.

WANTED — MIDDLE-AGED OR ELDERLY woman to assist with housework and care of two children. 1229 CALIFORNIA ST.

WANTED—AT HAMBURGER'S, CASH GIRLS, over 15 years of age. Apply to SUPERINTENDENT before 10:30 a.m.

WANTED — PICTURE PLAY WRITERS. Big pay. We'll teach you. PICTURE PLAY ASSOCIATION, San Francisco.

WANTED—GOOD BUTTON-HOLE MAKERS at once; good pay; steady work. STETSON, The Tailor, 206 S. Broadway.

WANTED—DRESSMAKING, WILL GIVE lessons on piano or stringed instruments in exchange. 2626 ELMWOOD AVE.

WANTED—EXPERIENCED SALESWOMAN, manage fancy goods department, Arizona store. 308 GERMAIN BLDG.

WANTED—COMPETENT SALESWOMAN TO manage drug pantry department, Arizona store. 308 GERMAIN BLDG.

WANTED—GIRL FOR GENERAL HOUSEwork, new, modern home; every convenience; two in family. Address G, box 226, Anaheim.

WANTED—
Help, Male and Female.

WANTED—

YOUNG WOMEN FROM 17 TO 23 YEARS OF AGE, WHO DESIRE PERMANENT POSITIONS AS TELEPHONE OPERATORS; THOSE HAVING HIGH SCHOOL EDUCATION PREFERRED; SALARY $1 PER DAY PAID WHILE LEARNING, AND INCREASED AS WORK BECOMES EFFICIENT; QUIET, SECLUDED WORK; RESTROOM AND LIBRARY AT DISPOSAL OF EMPLOYEES; LUNCHES FURNISHED AT COST.

PACIFIC TELEPHONE AND TELEGRAPH CO.,
ROOM 1, SIXTH FLOOR, EHRMAN BLDG.

WANTED—GIRLS FOR WORK WHERE EXPERIENCE IS NOT REQUIRED.
CORENSON HAIR CO., 615½ SOUTH BROADWAY.

WANTED—COOK AND SECOND GIRL, 2 IN family, suburbs, $40 and $30; cook, city, $40; another, $35; family laundress, $30; 2 waitress parlor maid, $25; waitress and parlor maid, $25; second girl, country, $25; French second girl, $25; girl for cooking and light housework, Glendale, $25; housegirls, city, $20 to $25; waitress, small hotel, $25; cook and butler, $35. HENDERSON EMPLOYMENT AGENCY, 423 S. Broadway.

WANTED — CAPABLE WOMAN TAKE charge of drug sundry department; must be good saleslady. Wanted, capable woman in glove department; must be good fitter and saleslady. Mail application to ALBERT STEINFELD CO., Tucson, Arizona, stating experience, references and salary desired.

WANTED—CASHGIRLS, WAGES $4 WEEK. VILLE DE PARIS, 317 S. Broadway.

WANTED—AT ONCE, THOROUGHLY EXperienced ALTERATION HELP FOR COATS AND SKIRTS; COME READY FOR WORK. A.M., SUPERINTENDENT'S OFFICE, BULLOCK'S.

WANTED — SECOND COOK FOR RESTAUrant, good wages, chambermaids, arm waitresses, cafeteria servers, second and general house girls. Call at CRYSTAL EMPLOYMENT BUREAU, 452½ S. Broadway, Room 34.

WANTED—6 BUSINESS WOMEN OF WIDE acquaintance. It is a business that makes permanent friends for you and is unique and intelligent from anything of which you have heard. See or address for appointment, Miss MR. ROBERTS, Consolidated Realty Bldg.

WANTED — CHAMBERMAIDS, HOTEL and restaurant waitresses, mixed work, family cooks, man and wife, wife as cook, husband to assist and porter work, $75. SECURITY EMPLOYMENT AGENCY, 106 W. 3rd, Room 203.

WANTED — A THOROUGHLY EXPERIenced cook, small family, just outside of city limits, pay best wages; and expect complete cook. Answer by mail only. 502 STORY BLDG.

WANTED—AN EXPERIENCED SALESLADY understanding China, cut glass and silverware. Apply with references. VOLLMER-JANTZEN CO., N.E. corner Seventh and Hill.

WANTED — GLOVE MAKERS TO PIQUE stitch and overseam. Second-hand sewing machines wanted. CITY DYE WORKS, Glove Department, southwest corner 7th and Bdwy.

WANTED — HOU

Classified Liners.

WANTED—Work by Day.

WANTED — AT ONCE, $ OR 6-ROOM MODERN FURNISHED, FURNISHED, GOOD LOCATION; WILL LEASE; NOT OVER $20 A MONTH. GOOD REFERENCES. ADDRESS A. BOX 961, TIMES OFFICE.

WANTED—EXTRA WORK BY DAY OR HOUR. Also sewing. MRS. KOLLER, Broadway 1200.

WANTED—Agents, Solicitors.

WANTED—SALESMEN; ARE YOU FROM the East, West, North or South? Have you been in Los Angeles a little while? Looking in yourself yet would locate here if you could do well and if not you would go back home? If so come to me I will show you proposition that will make it possible for you to return home, open up an office in your own town, where you can employ two agents who can make money with this proposition easier and faster than by anything else they have ever tried. Fast selling article sells on sight. Small, all housekeepers need it. No brokers or agents. Call between hours 10 and 12 a.m., 2 and 4 p.m. No office hours Saturday. A. E. WELLER, Patentee, Hotel Arcadia, 413½ W. Seventh st.

WANTED — SALESMEN OF ABILITY TO represent the PACIFIC MUTUAL LIFE. Assets over $20,000,000. 42 years old. LIFE, ACCIDENT AND HEALTH INSURANCE combined in one policy. Right party can secure liberal contract guaranteeing life income. See or address J. N. RUSSELL, JR., Home Office Building, Sixth and Olive sts., 10 to 12 a.m.

WANTED — GOOD LIVE MEN TO SELL watches, diamonds and jewelry on easy payments; best time of the year now; liberal commission and salary; business required. 457 S. BROADWAY, room 404.

WANTED—AGENTS TO SELL THE CELEbrated Arnold Vibrator everywhere; exclusive territory in the right party. Big money made, quick sales guaranteed. Address A. —M. SMITH, 613 W. Eighth st., Los Angeles, Cal.

WANTED — GOOD CANVASSERS. SOMEthing every housekeeper must have. Good money. 139 B. F. COULTER BLDG.

WANTED—SALESMEN FOR CITY; PROMOtion to general agency possible in short time to those who make good. 820 EQUITABLE SAVINGS BANK BLDG.

WANTED—To Rent.

WANTED—TO RENT.
THE DEMAND FOR BOTH
furnished and unfurnished properties
IS VERY GREAT.
Place yours where it will receive
reliable, prompt, businesslike
ATTENTION.
We take entire charge if desired
SAVING YOU MONEY, TIME
AND MUCH WORRY
IN THE MANAGEMENT OF
YOUR PROPERTY.
GLAD TO HAVE YOU
DISCUSS IT WITH US.
WRIGHT & CALLENDER CO.,
405 SOUTH HILL ST.

WANTED—TO RENT 6 OR 7-ROOM FURnished bungalow, near Polytechnic High School; rent not to exceed $50 month; family installment; children of good behavior; in answering please give full description and price. Address M, box 195, TIMES OFFICE.

WANTED—TO RENT; I NEED HOUSES for boys, both furnished and unfurnished, Westlake, Wilshire, and other changer locations; write particulars to P. L. FRARY, 230 Central Bldg.

WANTED — IT COSTS YOU NOTHING TO list your house with us for rent. If we rent it, you pay us 10 per cent; we are renting people away. H. L. MILLER & CO., 124 W. Sixth.

WANTED—WOULD LIKE TO RENT NICEly furnished 5-room flat or bungalow, within four blocks of Hoover car. Address M, box 852, TIMES OFFICE.

WANTED—TO LIST EVERY HOUSE, FLAT and bungalow in the southwest; no charge for listing. Use phone, F. G. DOW, 2488 S. Hoover. West 1616.

WANTED—YOUNG GERMAN WOMAN wishes position as cook and general housework, family or restaurant, sleep home. ALEXANDER, 1239 E. 20TH ST.

WANTED — YOUNG GERMAN GIRL wants housework in good family. Address M, box 6, TIMES OFFICE.

WANTED—SITUATION BY GRADUATE masseuse, with highest references, care of patient part of day; is handy about home. Address 757 S. BURLINGTON, Phone 5258.

WANTED — GOOD BOOK-KEEPER, UNderstanding advertising, typewriting, desires position; good references. Address F, box 776, TIMES BRANCH OFFICE.

WANTED — SITUATION BY A MIDDLE aged woman and daughter as laundry and care of children; work in home preferred. L., box 780, TIMES BRANCH OFFICE.

WANTED — LIGHT HOUSEWORK AND plain cooking, no baking, in small family by middle-aged German woman; wages $6 a week. Address A, box 822, TIMES OFFICE.

WANTED — BY FIRST-CLASS LAUNDRESS, work by the day, or maid's work. Phone BROADWAY 2790.

WANTED — COLORED LADY DESIRES work as chambermaid or work by day. PHONE M. 1905.

WANTED — POSITION FOR WASHING, ironing, cleaning and house work; Japanese woman. 954 ARDMORE AVE. Tel. Home 7407.

WANTED — VAN ZANDT EMPLOYMENT agency, male and female help furnished 207 S. BROADWAY, rooms 41-42. Phone A3842, Main 7842.

WANTED—FIRST-CLASS HOUSEKEEPER'S position in gentleman's home; no children or take care of apartment house. Address M, box 822, TIMES OFFICE.

WANTED—TRAINED NURSE WILL CARE for invalids in her own home; best of reference. Address M, box 819, TIMES OFFICE.

WANTED—YOUNG LADY, EXPERIENCED wishes position as cashier in restaurant. Reference. Address F, box 820, TIMES BRANCH OFFICE.

WANTED — COMPETENT WOMAN WANTS situation in refined wealthy family as cook. Can take charge; salary $40 to $45. Address M, box 136, TIMES OFFICE.

WANTED — BY FIRST CLASS SWEDISH laundress; work in private family 1 or 2 days a week. PHONE A3874.

WANTED — WORK BY DAY OR HOUR. PHONE 71788.

WANTED — LAUNDRY BY THE DAY. Phone SOUTH 7941.

WANTED — POSITION AS PRIVATE branch exchange operator. Phone BOYLE 97.

WANTED — A FEW MORE ENGAGEments for dressmaking, or will take sewing home. Call Miss ST. JOHN, Broadway 3538.

WANTED — EASTERN MILLINER WILL call at your home; use your old materials. Phone BROADWAY 3800.

WANTED — GOVERNESS TEACHING French, music, wants position in family or references. Address M, box 864, TIMES OFFICE.

WANTED—DAY WORK BY EXPERIENCED German woman, competent cook or housework. MRS. M. KNAPPMAN, 2403 Garnet st.

WANTED—SITUATION BY COLORED WOman as cook in private family. Wages not to exceed $30. Phone BROADWAY 3748.

WANTED — AN EXPERIENCED NURSE wants care of invalid, will assist with housework. 712318.

WANTED — HOUSECLEANING, WINDOW washing and hardwood floors, polished. 1478 E. 41st.

WANTED—A GOOD RELIABLE COLORED girl wants cleaning, work in hotel or rooming-house. Call M. 8646.

WANTED—IF YOU ARE IN NEED OF PUblic help ring ACME EMPLOYMENT AGENCY, Fisher, Main 1302, 521½ S. Spring st.

WANTED—BY FIRST-CLASS COOK (SWEDish), first-class second help is kept. PHONE F. MAIN 1096.

WANTED — SITUATION, WOMAN WANTS to do work. PHONE HOME F2377.

WANTED—BY GOOD GERMAN COOK AND housework, work by day. PHONE A3867.

WANTED — POSITION AS A COOK AT once; good home. Phone MAIN 8351.

WANTED—Situations, Male.

WANTED — POSITION, EXPERIENCED stenographer and book-keeper, rapid and accurate, not afraid of work, salary moderate to start. All references. Address J, box 821, TIMES OFFICE.

WANTED — WORK BY DAY OR HOUR. PHONE 71788.

WANTED — LAUNDRY BY THE DAY. Phone SOUTH 7941.

WANTED — POSITION AS PRIVATE branch exchange operator. Phone BOYLE 97.

WANTED — A FEW MORE ENGAGEments for dressmaking, or will take sewing home. Call Miss ST. JOHN, Broadway 3538.

WANTED — EASTERN MILLINER WILL call at your home; use your old materials. Phone BROADWAY 3800.

WANTED — GOVERNESS TEACHING French, music, wants position in family or references. Address M, box 864, TIMES OFFICE.

WANTED—DAY WORK BY EXPERIENCED German woman, competent cook or housework. MRS. M. KNAPPMAN, 2403 Garnet st.

WANTED—SITUATION BY COLORED WOman as cook in private family. Wages not to exceed $30. Phone BROADWAY 3748.

WANTED — AN EXPERIENCED NURSE wants care of invalid, will assist with housework. 712318.

WANTED — HOUSECLEANING, WINDOW washing and hardwood floors, polished. 1478 E. 41st.

WANTED—A GOOD RELIABLE COLORED girl wants cleaning, work in hotel or rooming-house. Call M. 8646.

WANTED—IF YOU ARE IN NEED OF PUblic help ring ACME EMPLOYMENT AGENCY, Fisher, Main 1302, 521½ S. Spring st.

WANTED—BY FIRST-CLASS COOK (SWEDish), first-class second help is kept. PHONE F. MAIN 1096.

WANTED — SITUATION, WOMAN WANTS to do work. PHONE HOME F2377.

WANTED—BY GOOD GERMAN COOK AND housework, work by day. PHONE A3867.

WANTED — POSITION AS A COOK AT once; good home. Phone MAIN 8351.

WANTED—Situations, Female.

WANTED — POSITION, EXPERIENCED stenographer and book-keeper, rapid and accurate, not afraid of work, salary moderate to start. All references. Address J, box 821, TIMES OFFICE.

WANTED — WORK BY DAY OR HOUR. PHONE 71788.

WANTED — LAUNDRY BY THE DAY. Phone SOUTH 7941.

WANTED — POSITION AS PRIVATE branch exchange operator. Phone BOYLE 97.

WANTED — A FEW MORE ENGAGEments for dressmaking, or will take sewing home. Call Miss ST. JOHN, Broadway 3538.

WANTED — EASTERN MILLINER WILL call at your home; use your old materials. Phone BROADWAY 3800.

WANTED — GOVERNESS TEACHING French, music, wants position in family or references. Address M, box 864, TIMES OFFICE.

WANTED—DAY WORK BY EXPERIENCED German woman, competent cook or housework. MRS. M. KNAPPMAN, 2403 Garnet st.

WANTED—SITUATION BY COLORED WOman as cook in private family. Wages not to exceed $30. Phone BROADWAY 3748.

WANTED — AN EXPERIENCED NURSE wants care of invalid, will assist with housework. 712318.

WANTED — HOUSECLEANING, WINDOW washing and hardwood floors, polished. 1478 E. 41st.

WANTED—A GOOD RELIABLE COLORED girl wants cleaning, work in hotel or rooming-house. Call M. 8646.

WANTED—IF YOU ARE IN NEED OF PUblic help ring ACME EMPLOYMENT AGENCY, Fisher, Main 1302, 521½ S. Spring st.

WANTED—BY FIRST-CLASS COOK (SWEDish), first-class second help is kept. PHONE F. MAIN 1096.

WANTED — SITUATION, WOMAN WANTS to do work. PHONE HOME F2377.

WANTED—BY GOOD GERMAN COOK AND housework, work by day. PHONE A3867.

WANTED — POSITION AS A COOK AT once; good home. Phone MAIN 8351.

WANTED—Situations, Male and Female.

WANTED—BY MAN AND WIFE POSITION small poultry ranch, coarse of experience with understander; thoroughly acquainted by chicks. Address M, box 16, TIMES OFFICE.

WANTED—POSITION BY MAN AND WIFE private family; woman for housework, to care for yard, garden, and flowers; man for S. M. box 8, TIMES OFFICE.

WANTED—BY MAN AND WIFE, POSITION as caretakers of home in absence of owner; can give references. Address G, box 8, TIMES BRANCH OFFICE.

WANTED—MAN AND WIFE WANT POSITION on ranch or city; have enough to stock small business and their own. L. W. CO. W. HELLMAN BLDG.

WANTED — EXPERIENCED MAN AND wife want to rent or lease hotel. Address F, box 820, TIMES BRANCH OFFICE.

WANTED — BY MAN AND WIFE, OF refined private place. Phone 1208, main residence and German surroundings. Address M, box 8, TIMES OFFICE.

WANTED—COMPETENT JAPANESE COOK and housework, good wages. Address M, box 8, TIMES OFFICE.

WANTED—PARTNER TO JOIN ME IN RESTAURANT business. To buy place at forced sale. Come quick, only $150 required. GOLDEN WEST INVESTMENT CO., Rooms 32, 33, 2054 S. Spring.

WANTED — PARTNER, TO COMPLETE larger plant and equipment. I need $1200 to $1500 and will give liberal interest in $15,000 investment. Proven results prove yearly profits of $12,000 to $15,000 assured. Address M, box 847, TIMES OFFICE.

WANTED—I HAVE THE EXPERIENCE and can get the business, who has the money guarantee 100 per cent. profit; small amount of money is all responsibilities. Either sex. This is the best business in Los Angeles. Address M, box 866, TIMES OFFICE.

WANTED—PARTNER, EITHER LADY OR gentleman, with from $3000 to $10,000 in high-class business; quick returns; need home office assistance. Best of references; no triflers. Address M, box 807, TIMES OFFICE.

WANTED — BUSINESS MAN WANTS A partner, man or woman, in a business that has proven a money maker; two hundred and fifty dollars required. Address M, box 43, TIMES OFFICE.

WANTED — SILENT PARTNER TO INvest $15000 for half interest in live manufacturing business, established four years, 10 per cent, a year guaranteed. Address M, box 118, TIMES OFFICE.

WANTED—Rooms.

WANTED — JAPANESE WANTS HOUSEkeeping room for morning work. 61773, Ignacio.

WANTED — BY GENTLEMAN, SUNNY, furnished room, near 18th and Flower. Address M, box 875, TIMES OFFICE.

WANTED—WILL GIVE ROOM FREE FOR lady or schoolgirl for companionship. BROADWAY 5130.

WANTED—Rooms and Board.

WANTED — TWO YOUNG MEN DESIRE room with two beds, and breakfast, with private family living west side; convenient to business; highest reference given. State particulars. Address M, box 130, TIMES OFFICE.

WANTED—ROOM AND BOARD IN GLENdale for 14 year old girl in nice family, near West Glendale school. Phone F1288. MR. CHALMERS, 422 Mason Bldg.

WANTED—BOARD AND ROOM BY YOUNG man in exchange for services before and after school hours. MAIN 8665, PHONE.

WANTED—To Purchase, Real Estate.

WANTED — 4 OR 5-ROOM BUNGALOW, for cash, must be cheap and in good location. Address M, box 8, TIMES OFFICE.

WANTED—BY MAN AND WIFE, POSITION as caretakers of home in absence of owner; can give references. Address G, box 8, TIMES BRANCH OFFICE.

WANTED—AT ONCE FOR CASH, 5-ROOM house in best part of city; must be in walking distance to Hoover car. Do not answer unless price is right. No agents. Address M, box 825, TIMES OFFICE.

WANTED—TO PURCHASE ACREAGE NEAR or in one of the southwest Vernon pre. west of Main st., preferably near car line; must be cheap for cash and bear close investigation. Owners only. Address M, box 16, TIMES OFFICE.

WANTED—PARTNER TO JOIN ME IN RESTAURANT business. To buy place at forced sale. Come quick, only $150 required. GOLDEN WEST INVESTMENT CO., Rooms 32, 33, 2054 S. Spring.

WANTED — PARTNER, TO COMPLETE larger plant and equipment. I need $1200 to $1500 and will give liberal interest in $15,000 investment. Proven results prove yearly profits of $12,000 to $15,000 assured. Address M, box 847, TIMES OFFICE.

WANTED—I HAVE THE EXPERIENCE and can get the business, who has the money guarantee 100 per cent. profit; small amount of money is all responsibilities. Either sex. This is the best business in Los Angeles. Address M, box 866, TIMES OFFICE.

WANTED—PARTNER, EITHER LADY OR gentleman, with from $3000 to $10,000 in high-class business; quick returns; need home office assistance. Best of references; no triflers. Address M, box 807, TIMES OFFICE.

WANTED — BUSINESS MAN WANTS A partner, man or woman, in a business that has proven a money maker; two hundred and fifty dollars required. Address M, box 43, TIMES OFFICE.

WANTED — SILENT PARTNER TO INvest $15000 for half interest in live manufacturing business, established four years, 10 per cent, a year guaranteed. Address M, box 118, TIMES OFFICE.

WANTED—Rooms.

WANTED — JAPANESE WANTS HOUSEkeeping room for morning work. 61773, Ignacio.

WANTED — BY GENTLEMAN, SUNNY, furnished room, near 18th and Flower. Address M, box 875, TIMES OFFICE.

WANTED—WILL GIVE ROOM FREE FOR lady or schoolgirl for companionship. BROADWAY 5130.

WANTED—Rooms and Board.

WANTED — TWO YOUNG MEN DESIRE room with two beds, and breakfast, with private family living west side; convenient to business; highest reference given. State particulars. Address M, box 130, TIMES OFFICE.

WANTED—ROOM AND BOARD IN GLENdale for 14 year old girl in nice family, near West Glendale school. Phone F1288. MR. CHALMERS, 422 Mason Bldg.

WANTED—BOARD AND ROOM BY YOUNG man in exchange for services before and after school hours. MAIN 8665, PHONE.

WANTED—To Purchase, Real Estate.

WANTED — 4 OR 5-ROOM BUNGALOW, for cash, must be cheap and in good location. Address M, box 8, TIMES OFFICE.

WANTED—BY MAN AND WIFE, POSITION as caretakers of home in absence of owner; can give references. Address G, box 8, TIMES BRANCH OFFICE.

WANTED—AT ONCE FOR CASH, 5-ROOM house in best part of city; must be in walking distance to Hoover car. Do not answer unless price is right. No agents. Address M, box 825, TIMES OFFICE.

WANTED—TO PURCHASE ACREAGE NEAR or in one of the southwest Vernon pre. west of Main st., preferably near car line; must be cheap for cash and bear close investigation. Owners only. Address M, box 16, TIMES OFFICE.

WANTED—PARTNER TO JOIN ME IN RESTAURANT business. To buy place at forced sale. Come quick, only $150 required. GOLDEN WEST INVESTMENT CO., Rooms 32, 33, 2054 S. Spring.

WANTED — TO PURCHASE ORANGE GROVE ABOUT 25 TO 30 ACRES; MUST BE A FIRST-CLASS ORCHARD IN AZUSA, COVINA, GLENDORA, SAN DIMAS, MONROVIA OR CORONA. I HAVE A WELL ESTABLISHED PAYING BUSINESS AND SOME CASH TO OFFER FOR SAME. E. G. ADAMS, 625 STORY BLDG. TELEPHONES: IN OFFICE FROM 11 A.M. TO 1 P.M. Main 691. ONLY.

WANTED — WE HAVE INQUIRIES FOR residences, apartments and vacant lots located in the Wilshire, Pico Heights and southwest districts. Let your property with us, and we will submit it to our prospective buyers. Owners only. W. H. HARRIS, manager Home and Lot Department, F. P. NEWPORT COMPANY, 205-209 Central Bldg. Home 60178, Main 4782.

WANTED—TO PURCHASE.
Wanted—Good orange, lemon and walnut groves; also alfalfa and general ranches for good city property.
Owners will pay cash difference.
See Mr. Cain.
THE LAWRENCE B. BURCK COMPANY,
141 S. Spring st.
Main 6621. 10495.

WANTED — I HAVE A CLIENT WHO wants a small ranch, 4 or 5 acres, with some improvements. Has the money and wants a bargain. Call quick, as we would like to go out and see your property Sunday. Call 4289 or address M, box 865, TIMES OFFICE.

WANTED—TO PURCHASE.
Wanted—Good suburban and beach properties in exchange for ranches and cash. See MR. CAIN.
THE LAWRENCE B. BURCK CO.,
141 S. Spring st.
Main 6621. 10495.

WANTED—APARTMENTS OR INCOME TO $25,000; will pay three cash and Hollywood clear acreage, clear. 1527½ W. 6TH ST.

WANTED—AGENTS TO SELL THE CELEbrated Arnold Vibrator everywhere; exclusive territory in the right party. Big money made, quick sales guaranteed. Address A. —M. SMITH, 613 W. Eighth st., Los Angeles, Cal.

WANTED — GOOD CANVASSERS. SOMEthing every housekeeper must have. Good money. 139 B. F. COULTER BLDG.

WANTED—SALESMEN FOR CITY; PROMOtion to general agency possible in short time to those who make good. 820 EQUITABLE SAVINGS BANK BLDG.

WANTED—To Rent.

WANTED—TO RENT.
THE DEMAND FOR BOTH
furnished and unfurnished properties
IS VERY GREAT.
Place yours where it will receive
reliable, prompt, businesslike
ATTENTION.
We take entire charge if desired
SAVING YOU MONEY, TIME
AND MUCH WORRY
IN THE MANAGEMENT OF
YOUR PROPERTY.
GLAD TO HAVE YOU
DISCUSS IT WITH US.
WRIGHT & CALLENDER CO.,
405 SOUTH HILL ST.

WANTED — TO RENT 6 OR 7-ROOM FURnished bungalow, near Polytechnic High School; rent not to exceed $50 month; family installment; children of good behavior; in answering please give full description and price. Address M, box 195, TIMES OFFICE.

WANTED—TO RENT; I NEED HOUSES for boys, both furnished and unfurnished, Westlake, Wilshire, and other changer locations; write particulars to P. L. FRARY, 230 Central Bldg.

WANTED — IT COSTS YOU NOTHING TO list your house with us for rent. If we rent it, you pay us 10 per cent; we are renting people away. H. L. MILLER & CO., 124 W. Sixth.

WANTED—WOULD LIKE TO RENT NICEly furnished 5-room flat or bungalow, within four blocks of Hoover car. Address M, box 852, TIMES OFFICE.

WANTED—TO LIST EVERY HOUSE, FLAT and bungalow in the southwest; no charge for listing. Use phone, F. G. DOW, 2488 S. Hoover. West 1616.

WANTED—YOUNG GERMAN WOMAN wishes position as cook and general housework, family or restaurant, sleep home. ALEXANDER, 1239 E. 20TH ST.

WANTED — YOUNG GERMAN GIRL wants housework in good family. Address M, box 6, TIMES OFFICE.

WANTED — BY MONDAY, 6 TO 8-ROOM up-to-date house with garage; from owner. M. J. FERGUSON, 227 Merchants' Trust Bldg.

WANTED — TO RENT AN AUTO REPAIR shop on percentage, with equipment for general repair work. Address M, box 824, TIMES OFFICE.

WANTED—BY TWO COUPLES, 2 SMALL furnished bungalows, or one large bungalow. Give description and price. Address MRS. DUDROW, 823 S. Flower.

WANTED — IF YOU WANT TO RENT your house, list with us; no charge for listing. 7[illegible] G. WEIK & CO. 300 H. W. Hellman Bldg.

WANTED—PLACE TO START A SHOE shop. Call at or address R. M., 611 E. 23rd st.

WANTED—Partners.

WANTED — AN EXCEPTIONAL OPPORtunity for the right man to secure a 1-4 interest in a company operating in one of the best fields in Southern California; will clear $500 a month now; reasons for offer, need a live partner; best of references given and required. Address M, box 27, TIMES OFFICE.

WANTED — PARTNER TO OPEN UP shorthand college, day and night. Tuition $1 weekly. Plenty of students waiting to enroll. Good chance for man to draw down on very small investment. I am exceptionally good teacher of most modern system. For information address or call on MR. STOUT, mezzanine floor, 327 S. HILL ST., CITY.

WANTED — REFINED, UNINCUMBERED, elderly widower from the east with $200 cash and considerable good properties would like to meet a congenial woman (unincumbered) with like amount to go in some profitable business. Address A, box 28, TIMES OFFICE.

WANTED—PARTNER TO JOIN ME IN RESTAURANT business. To buy place at forced sale. Come quick, only $150 required. GOLDEN WEST INVESTMENT CO., Rooms 32, 33, 2054 S. Spring.

WANTED — PARTNER, TO COMPLETE larger plant and equipment. I need $1200 to $1500 and will give liberal interest in $15,000 investment. Proven results prove yearly profits of $12,000 to $15,000 assured. Address M, box 847, TIMES OFFICE.

WANTED—I HAVE THE EXPERIENCE and can get the business, who has the money guarantee 100 per cent. profit; small amount of money is all responsibilities. Either sex. This is the best business in Los Angeles. Address M, box 866, TIMES OFFICE.

WANTED—PARTNER, EITHER LADY OR gentleman, with from $3000 to $10,000 in high-class business; quick returns; need home office assistance. Best of references; no triflers. Address M, box 807, TIMES OFFICE.

WANTED — BUSINESS MAN WANTS A partner, man or woman, in a business that has proven a money maker; two hundred and fifty dollars required. Address M, box 43, TIMES OFFICE.

WANTED — SILENT PARTNER TO INvest $15000 for half interest in live manufacturing business, established four years, 10 per cent, a year guaranteed. Address M, box 118, TIMES OFFICE.

WANTED—Rooms.

WANTED — JAPANESE WANTS HOUSEkeeping room for morning work. 61773, Ignacio.

WANTED — BY GENTLEMAN, SUNNY, furnished room, near 18th and Flower. Address M, box 875, TIMES OFFICE.

WANTED—WILL GIVE ROOM FREE FOR lady or schoolgirl for companionship. BROADWAY 5130.

WANTED—Rooms and Board.

WANTED — TWO YOUNG MEN DESIRE room with two beds, and breakfast, with private family living west side; convenient to business; highest reference given. State particulars. Address M, box 130, TIMES OFFICE.

WANTED—ROOM AND BOARD IN GLENdale for 14 year old girl in nice family, near West Glendale school. Phone F1288. MR. CHALMERS, 422 Mason Bldg.

WANTED—BOARD AND ROOM BY YOUNG man in exchange for services before and after school hours. MAIN 8665, PHONE.

WANTED—To Purchase, Real Estate.

WANTED — 4 OR 5-ROOM BUNGALOW, for cash, must be cheap and in good location. Address M, box 8, TIMES OFFICE.

WANTED—BY MAN AND WIFE, POSITION as caretakers of home in absence of owner; can give references. Address G, box 8, TIMES BRANCH OFFICE.

WANTED—AT ONCE FOR CASH, 5-ROOM house in best part of city; must be in walking distance to Hoover car. Do not answer unless price is right. No agents. Address M, box 825, TIMES OFFICE.

WANTED—TO PURCHASE ACREAGE NEAR or in one of the southwest Vernon pre. west of Main st., preferably near car line; must be cheap for cash and bear close investigation. Owners only. Address M, box 16, TIMES OFFICE.

WANTED—PARTNER TO JOIN ME IN RESTAURANT business. To buy place at forced sale. Come quick, only $150 required. GOLDEN WEST INVESTMENT CO., Rooms 32, 33, 2054 S. Spring.

WANTED—Partners.

WANTED — AN EXCEPTIONAL OPPORtunity for the right man to secure a 1-4 interest in a company operating in one of the best fields in Southern California; will clear $500 a month now; reasons for offer, need a live partner; best of references given and required. Address M, box 27, TIMES OFFICE.

WANTED — PARTNER TO OPEN UP shorthand college, day and night. Tuition $1 weekly. Plenty of students waiting to enroll. Good chance for man to draw down on very small investment. I am exceptionally good teacher of most modern system. For information address or call on MR. STOUT, mezzanine floor, 327 S. HILL ST., CITY.

WANTED — REFINED, UNINCUMBERED, elderly widower from the east with $200 cash and considerable good properties would like to meet a congenial woman (unincumbered) with like amount to go in some profitable business. Address A, box 28

Classified Liners.

FOR SALE— Houses.

"These cosy little bungalows will go with a rush. They are all the low, extended kind that are the most popular. They are all different. You are sure to find one to suit you. College Tract is an ideal location; all the modern conveniences is provided the resident; gas, electricity, sewers, telephones, postoffice, churches, assembly hall, model stores, walks, curbs and planted shade trees. No unimproved real estate in College Tract. Three-minute car service.

EASY PAYMENT PLAN—Make a small cash payment and the balance in monthly installments like rent, including all taxes, insurance and interest.

$2250—6 rooms, 639 Wilton. Cement front porch 12x25 feet. Beautiful fireplace in living room. Oak floors throughout; sunshine in every room; cabinet kitchen; large pantry; built-in buffet, with leaded glass doors; panel effect dining-room; beamed ceilings, panel effect; plate rail; full basement; set tubs; laundry; servant's room and bath; hot-water heat; electric fixtures; shades; screens; cement walks; cement floor in basement; cement floor in garage; lot 50x135 feet; fine lawn; flowers; shrubbery; fruit trees; chicken run; chicken house; coal bin; garage; all for $2250; $250 cash, balance $25 per month, including interest.

$2350—6 rooms, 1727 West 51st. Large concrete front porch. Oak floors in living and dining rooms. Fireplace, buffet, plate rail, false beams. Bath accessible from two bedrooms and dining room by convenient hall.

$2350—6 rooms, 1717 West 51st. Three cobblestone arches on front porch. Triangular bay window and seat. Oak floors, plate rail, china recess, bay window, beautiful mantel, 2 bedrooms. Screen room may be made into extra bedroom by adding windows.

$2700—6 rooms—639 Gramercy. Beamed ceilings, panels, oak floors, fireplace, buffet, bookcases, dining room bay window, 2 bedrooms, sewing room, den may be used as additional bedroom.

Take a Grand ave. West 48th st. car to Gramercy ave. or Gramercy Place. Tract office on the ground. Or call at Hill st. store and ride out in an automobile.

LOS ANGELES INVESTMENT COMPANY, 233-235-237 South Hill st. Main 2248. Home 6127.

FOR SALE— HOUSES.

SPLENDID NINE-ROOM HOUSE IN REGULAR BEAUTY SPOT. ONLY $600 CASH, $40 MONTH, INCLUDING INTEREST.

West 4 rooms in the most healthful and most beautiful section around Los Angeles? High ground is almost as necessary in this respect as the most popular. Sooner or later you will be COMPELLED to get away from that low ground. Why not buy now while prices are right, and while you don't have to pay the whole cost down, but there is a profit?

Here's a handy house. Nine large rooms, four beautiful sleeping rooms upstairs, (one exceptionally large;) stunning living room with handsome fireplace built to ceiling, dining room with handsome built-in china cabinet 24 feet long, decorated with art and leaded glass (stone buffet, this.) Fine library with ample built-in bookcases, breakfast room, convenient kitchen, large front porch, upper balconies front and rear, hardwood floors every room but one, stunning electric fixtures, cellar, furnace, garage, east-front corner lot, exceptional view mountains and valley; 5-cent car service on PACIFIC CAR LINES. No city taxes. A genuine home, comfortable and attractive home. One-cent Pork district. Price $6500. Costs nothing to see it. Phone Office for appointment. Also have beautiful six-room bungalow, same location, cheaper.

SHORT LINE VILLA CO.
LINTON TEDFORD, Sales Mgr. A1231.
420 Security Bldg.

FOR SALE— HOUSES.

NEW MODERN BUNGALOW, $3250.

Without a doubt the finest bungalow in Los Angeles today; 50-foot lot; large stone and cement pillars clear to ceiling; 7 large cement verandas round to front and back; cement cellar; quarter-sawed oak floors throughout the whole house; massive stone mantel in corner of living room, built to the ceiling, with old-fashioned grandfather's clock built in. Elegant $175 lighting fixtures. Panel effect buffet with large china closets finished in plate and leaded glass with 6-foot mirrors; corner breakfast room opens to side porch and kitchen; bookcases, window seats, long mirrors in halls; built-in dresser and medicine chest in bathroom, with mirrors; 3 large bedrooms with window seats and drawers, finished in mahogany; cement walks. Terms to suit. The reason I am selling this bungalow so cheap is that I have just bought 344 50-foot lots 1200 feet west from Vermont ave., on high ground. In order to start this new tract I am giving those bungalows away less than cost price and throwing the lot in at same price. My restrictions are $3500. To prove to you that this house cost $4800 to build will show you the receipts. We have gas, electric lights and telephone. Ask for HOLSON, at Little Hotel, 534 S. Hill st.

FOR SALE—

"WILSHIRE DISTRICT BUNGALOWS.

Two new, elegant and classy 7-room bungalows. The finest in all the fashionable Wilshire district, on Gramercy Place, one-half block from car line, has all modern and up-to-date features, easy terms, like rent. See OGL. DAVIS.

GOLDEN STATE REALTY COMPANY,
423 S. Spring st.
Open Sundays from 9 to 12.

FOR SALE— HOUSES.

TAKE A RIDE
—OUT TO—
BRENTWOOD PARK.

FINEST HOMESITE IN AMERICA
15 MILES WEST OF MAIN ST.
—ON—
SAN VICENTE ROAD.

I'M BUILDING TWO RESIDENCES
—IN—
BRENTWOOD PARK.

Lots are 100x200 (four times the size of the ordinary city lot) and there are others to be had of similar size. Write for booklet, maps and circulars about Brentwood Park.

J. A. CAMPBELL,
agent of
BRALY-JANES CO.,
320 Pacific Electric Bldg.,
Los Angeles.

Take a ride to Brentwood Park.

FOR SALE— HOUSES.

$2250—5 rooms, South Walton.

$2500—5 rooms, South Walton, 4052.

$4750—7 rooms, West Santa Barbara, 1126.

$6000—7 rooms, West 41st st., 1307.

$7000—10 rooms, West 39th Place, 1082.

$7250—9 rooms, West Santa Barbara, 1126.

$8000—9 rooms, West Santa Barbara, 1217.

$16,000—9 rooms, West Santa Barbara, 1275.

All in beautiful West Park Tract, Browning Boulevard and Santa Barbara avenue are in the center. Dalton car to Budlong, and see the best in Los Angeles. 345 houses on the tract. Santa Barbara Court is there also, for rent.

VAIL & CRANE COMPANY,
1026 Story Building.

FOR SALE— Houses.

SNAPS IN HOUSES.

On rent payments. Don't waste time and money paying rent. You know what Los Angeles real estate is going to do. Get in with your rent money and grow with the country.

$1250
$100 Down—$20 Per Month,
Including Interest.

Four rooms, bath, screen porch, gas and electric fixtures; hardwood floors, fireplace, buffet, etc. SNAP.

$1250
$100 Cash—$20 Per Month.

Four rooms, bath and screen porch, hot and cold water, electric fixtures, etc. A bargain.

Don't wait until these are sold. Come in and see them.

W. E. JONES,
With BRALY-JANES CO.,
320 Pacific Electric Bldg., Sixth & Main.
Main 1271. F6100.

FOR SALE— HOUSES.

BELVEDERE HEIGHTS BUNGALOW.
FIVE ROOMS, $2250.

Best house for the money in Los Angeles, $100 cash, $20 per month including interest. Large, level, sightly lot, 200 feet higher than the city. Dry climate. House modern and convenient and only two short blocks from the car line, 30 minutes from Main and First sts.

SAVE YOUR RENT MONEY.

Take East First street car going north on Broadway or east on First to office at corner Rowan and Brooklyn avenue.

L. A. CALDWELL,
Boyle 217. Home 41197.

FOR SALE—36 NEW BUNGALOWS—
WE ARE FORCED TO SELL—PRICES CUT.
ONLY $1800 TO $2300 EACH AND
$50 TO $150 CASH, $15 TO $20 MONTHLY.

36 new and beautiful homes in that beautiful verdure-covered valley, midst the oak and sycamore trees of the Arroyo Seco, and known as

ARTISTIC ARROYO GLEN PARK.

Buy a house and be happy with other contented owners of the better class.

We have just finished 16 new 5-room bungalows, with oak floors, built-in buffets, outside chimneys, artistic in design, all built from Matthews & Mathews' famous bungalow plans, in that beautiful location between Carnegie Library site and the new Arroyo Park, splendid car service, 5-cent fare. Take yellow Garvanza car or red South Pasadena car on Main st., get off at Pasadena and Piedmont avenues. See our office at this corner.

ARTISTIC BUNGALOW BUILDING CO.,
Phone East 6188.
6188 PASADENA AVE.

FOR SALE — AT LESS THAN COST, ON Rampart Blvd., in Westlake district; 8-room modern home, just being finished. I have built this for my home, using only the best of material and day labor for construction. Business compels me to leave the city, therefore want to sell at once. The lot is worth $2500. The improvements are costing me over $4700. To effect an immediate sale will sacrifice for $3500 and make terms to suit. Here is a brand new, modern home, close in, and one of the best neighborhoods of the city, at less than cost. Grasp this opportunity. If you want a home, See my agents, J. N. WILLIAMS & CO., 303 I. W. Hellman Bldg., 411 South Main st.

FOR SALE—5 NEW BUNGALOWS—
Near Occidental College.
Am forced to sell. Prices cut.
$2500 to $2750 each, and $50 to $ cash, and $25 monthly, including interest.
Or clear lots in Los Angeles accepted as first payment.
These are artistic, well built, beautiful bungalows, unique and handsome in design, and well constructed, with outside chimneys, exquisite living-room and dining-room, with hardwood floors, 2 bedrooms and bathroom in white enamel, complete in every detail, and ready to move into. Take yellow Garvanza car marked "York Boulevard," to end of line, and see

RANKIN & LEHMAN, East 17.
MATTHEWS & MATTHEWS,
329 Douglas Bldg. Main 3325.

FOR SALE — 2666 FLETCHER AVE., ON-ionta Park; 5 rooms, 2-story residence; strictly up-to-date; living room, library and hall finished in mahogany; dining room finished in quarter-sawed oak; very fine lighting fixtures and decorations; sleeping porch. Large, well arranged bath and shower. Large south-front corner lot, exceptional view mountains and valley. Hardwood floors throughout. Lot 75x160; 15-year-old orange trees. Garage, cement walks, curb and gutters. Ornamental street light. A fine home. Price $10,000. On terms, or may consider well located lots. OWNER, West 2624 or 2627.

FOR SALE—

AUCTION, MONDAY, NOV. 20TH, AT 2 P.M. Auction sale of 20 beautiful, new, bungalow homes, something entirely new, striking and remarkably useful; on high ground, centrally located, near W. First and Boylston st. First and 4th st. Loop cars. Stop at Boylston. Go north 2 blocks.

REED & HAMMOND,
Auctioneers.

FOR SALE—
North Wilshire District.
Only $1250 cash.
Balance like rent.

High-class 6 and 7-room new bungalows, lots 40x172, lawn and shade trees. 594 WINDEMERE AVE. Take Hellotrope Drive car, get off at Clinton, go west one block. WILSHIRE 197. 50547.

FOR SALE—MUST SELL AT ONCE MY attractive bungalow in West Jefferson district. 5 rooms and bath, gas range and water heater, concrete porch and cellar; lawn, flowers, chicken yards. $2100 new. Phone for particulars. West 2112. 2227 FIFTH AVE.

FOR SALE—6 ROOM AND BASEMENT, corner Ascot and 42nd st., practically new; take Hooper ave. car to 42nd; right at the corner. Owner only. 1358 E. 42ND ST.

FOR SALE — BEAUTIFUL ALHAMBRA home, 6-room bungalow, modern; double lot covered with fruit trees and flowers; for a few days $3000. MR. BROWN, 439 W. 9th. A2300.

FOR SALE— Houses.

FOR SALE—

TAKE A RIDE
—OUT TO—
BRENTWOOD PARK.

FINEST HOMESITE IN AMERICA
15 MILES WEST OF MAIN ST.
—ON—
SAN VICENTE ROAD.

I'M BUILDING TWO RESIDENCES
—IN—
BRENTWOOD PARK.

Lots are 100x200 (four times the size of the ordinary city lot) and there are others to be had of similar size. Write for booklet, maps and circulars about Brentwood Park.

J. A. CAMPBELL,
agent of
BRALY-JANES CO.,
320 Pacific Electric Bldg.,
Los Angeles.

Take a ride to Brentwood Park.

FOR SALE— HOUSES.

BELVEDERE HEIGHTS BUNGALOW.
FIVE ROOMS, $2250.

Best house for the money in Los Angeles, $100 cash, $20 per month including interest. Large, level, sightly lot, 200 feet higher than the city. Dry climate. House modern and convenient and only two short blocks from the car line, between Cimarron and Arlington sts.

2276 W. 36TH ST. Phone 71947.

FOR SALE — WILSHIRE DISTRICT. A modern 7-room bungalow, east front, lot 50x135, with lawn, flowers and trees; built-in effects; hardwood floors throughout; beautifully finished; graded streets, cement walks and everything complete. Garage with cement drive. Gas, electricity and furnace. This is a beauty for $6200; $1500 down and balance terms. Also another 7-room bungalow, west front, lot 50x125 with alley; lawn, flowers and trees; on same street; with built-in effects, hardwood floors finished in mahogany; garage. This beautiful home cannot be duplicated for $7000. Our price $6100; $1500 down, balance terms. You must see these two houses to appreciate them. CARWILE & SONS, 313 and 314 Stimson Block, corner Third and Spring. Home A3337.

FOR SALE—BY OWNER, MODERN EIGHT-ROOM HOUSE, COMPLETELY AND ELEGANTLY FURNISHED, INCLUDING PLAYER PIANO, SILVER AND LINEN. THE HOUSE HAS OAK FLOORS THROUGHOUT, LARGE BUILT-IN BUFFET, BEVEL PLATE MIRRORS, FINE ELECTRIC FIXTURES, FURNACE, AUTOMATIC WATER HEATER, STONE PORCH AND LARGE GARAGE. OCCUPIED ONLY ABOUT ONE YEAR. WILL SELL FOR $7500 LESS THAN COST. $2000 CASH, BALANCE TO SUIT. INQUIRE OF OWNER, 2267 W. 20TH ST.

FOR SALE—GENUINE BARGAIN, BEAUTIful 12-room Wilshire residence; must be seen to be appreciated. Owner built regardless of expense; east front; old English reception hall and den in oak; Colonial living-room and dining-room in San Domingo mahogany; two bathrooms, Tiffany fixtures; all floors hardwood; mahogany buffet, with hand-made art-glass window; built-in bookcases; window seats; large furnace; Ruud heater; pergola, rose gardens, shrubbery; an ideal home; nothing lacking; large lot; will consider any reasonable offer; sold fully furnished if desired. Address J, box 197, TIMES OFFICE.

FOR SALE—

FIVE ROOMS—$2250.

That's a low price for a well built bungalow in Belvedere. Fine street, good neighborhood, close to schools, stores, churches and yellow car. All street work completed. I can arrange to accept as low as $15 monthly including interest if you can make a reasonable cash payment. Better investigate this as it will not last long.

STERLING W. BANKS,
With Braly-Janes Co. 320 P. E. Bldg.
F6101. Main 1271.

FOR SALE—A GREAT BARGAIN AT $8000; beautiful 9-room modern home, located on a choice corner, near the Manual Arts High School; one block from two car lines and in a high-class restricted district; has all modern convenience such as built-in features, hardwood floors, furnace, etc. Lot 50x133 to alley. Apply to the owner at 1st terrace, H. VOGEL, 4025 Budlong ave. Phone Main 7896, Home F2344.

FOR SALE—

WALNUT LAWN.

The most beautiful section of Los Angeles. Fine English walnut shade trees on every lot. Near school and stores. Best street car service. Five and six-room modern bungalows, also large residence lots; cash or easy terms. Call 219 S. HILL ST. mornings before 10 o'clock and see Owner.

FOR SALE — MOST BEAUTIFUL BUNGALOW in the city of Los Angeles; 7 rooms; finest surroundings in S. W. Most artistic decorations. Hardwood floors, cellar, furnace. In fact, every little dainty fixed to the housewife can desire; and, remember, largest lot, 42x175. Must be taken $1000 cash at once and will sacrifice for $4300; considerable less than first cost. See OWNER, 220 S. Broadway, Suite 113.

FOR SALE — 6-ROOM MODERN BUNGALOW; polished oak floors, beamed ceilings, paneled walls in living-room and dining-room, built-in bookcases, cupboards, bins, etc.; 2 large bedrooms, with bathroom connecting; one very large screen sleeping room; beautiful location, near three car lines; 5c fare. This is a bargain at $2500. T. WIESENDANGER, 403 W. Sixth st. A2043. Main 2043. Mr. Frye.

FOR SALE—AT A BARGAIN, AS OWNERS must leave for the East, or will exchange for Chicago income property; two beautiful new 7-room bungalows, in Glendale, half block from car line; must be seen to be appreciated; hardwood floors and all the latest built-in features; lot 50x150, lawns, in, etc. Cash or terms. Address owner, ALEXANDER MITCHELL, 1215 W. Seventh st., Glendale, Cal.

FOR SALE — AUCTION SALE SATURDAY, November 18th, 2 p.m. Four modern, new, beautiful bungalows, 20 large lots, with orange trees. Take Alhambra car to Hidalgo ave. Go two blocks south. REED & HAMMOND, Auctioneers.

FOR SALE—

DURLEY, THE BUNGALOW MAN, HAS SNAP.

Modern bungalow on West 7th car line. A beauty. Built 6 months; 7 rooms; handsomely finished throughout. Built-in features. A positive sacrifice. $4750. $500 cash, balance easy. DURLEY, 609 S. Spring.

FOR SALE — HOME BUYERS, ATTENtion, $300 equity for $500. In an East Hollywood modern house. Owner leaving city. Balance $25 a month, including interest. No real estate men; principals only. Address O, box 237, TIMES BRANCH OFFICE.

FOR SALE — $2500 BUYS A DANDY 6-room bungalow, southwest; 50-foot lot, hardwood floors; all modern features, including lawn and flowers. A snap, easy terms. HILDESHEIM & SCHILLER, 548 Delta Bldg. Main 8075. F7488.

FOR SALE—BUNGALOW SNAP—
$1200—$100 down, balance monthly.
5 rooms, just completed, on car line and paved street; Phone for appointment by auto. WEST 1246, or 26544.

FOR SALE — $300 DOWN. NEW 6-ROOM bungalow; oak floors, beam ceilings, mantel, bath, laundry tray, cellar, sewer; lot 40x135; good neighborhood; price $1300. Call 4700 CENTRAL AVE.

FOR SALE—6-ROOM MODERN HOUSE, on corner of 51st and Naomi, fine large corner lot, beautiful lawn; will make a good apartment site; price $2700; cash $100, balance in 3 years, 7 per cent. Residence 4329 PHILADELPHIA ST. East 3129.

FOR SALE—FINEST NEW BUNGALOWS IN Wilshire district, 342 N. Cahuenga, 6 rooms, $3700; 346 N. Cahuenga, 5 rooms, $3500; easy payments. Take Western ave. car to Barrow st., walk two blocks east. W. VEEDER, 2503 N. Cahuenga. Phone Wilshire 439.

FOR SALE — 6-ROOM COTTAGE, FIFTH ave., near Pico; 3 bedrooms, beautiful location, $4000; easy terms. Also 1 acre bearing oranges. New bungalow, on car line, in Monrovia, on easy terms, or will rent. F. W. GILBERT, owner. Broadway 2543. 520 S. Broadway.

FOR SALE— STORY AND HALF MODERN 7-room house, fine location, West Adams Heights; buy direct from owner, saving agents' commission; part cash; balance mortgage, $5000 net. 1341 W. 21ST ST. Phone 71672, or F5978.

FOR SALE — 6-ROOM BARGAIN AT 54TH and Vermont, $900 under value; $1700 takes it; act quick. See MR. SCOTT, 5400 Vermont ave.

FOR SALE — A NIFTY CALIFORNIA BUNgalow; 5 rooms, newly painted; 2 large lots improved with fruit trees and vines; only 25 minutes from Broadway, on Colegrove line. Come and see it. 1429 HOLMBY AVE. Easy terms.

FOR SALE — MODERN, UP-TO-DATE 5-room bungalow that has been held at $3750. Owner says sell at $3250, and only small payment down; rent $20 per month. F7294. MR. RAY, 119 Coulter Bldg.

FOR SALE—$1800 FOR COSY NEW BUNGAlow, 5 rooms and bath, cement walks, fine lot; $150 cash, $20 per month.

THE McCARTHY COMPANY,
Main 1393. 201 N. Broadway. A3941.

FOR SALE — $2250; $250 CASH, $125 PER month; 5-room modern cottage, 959 Hinton st., near Beaudry and Figueroa. A. E. METCALF, 456 Great Bldg. A1291, Main 2264.

FOR SALE— Houses.

FOR SALE—

ONLY FOR TWO DAYS.
FRIDAY AND SATURDAY.

5 minutes' walk from Eighth and Broadway; 50x240 feet; IMPROVED with 2 homes and cottage in rear; renting for $700 per year; actual value is $12,000, but $7850 will purchase today or tomorrow.

HAMBRIGHT CO.,
619 Laughlin Bldg.

FOR SALE — WE HAVE ONE OF THE best buys in the southwest. Neat 6-room bungalow, living room and dining room, den, hardwood floors, beautiful fireplace; breakfast room, large windows; enamel white kitchen; north front on good 8-inch crushed stone street. 1240 West 53rd st. Price $3000; $500 down, balance $30 per month. See F. G. MURDEY, with F. B. Baer & Co., 715 Story Bldg.

FOR SALE—

THEY ARE ALL BARGAINS, BUT THIS IS A GENUINE BARGAIN!!

Brand new 5-room house, located 15 minutes from Broadway, on car line. High ground, east front. Has all modern conveniences. Latest style plumbing. Nice fixtures. Lot 55-foot east front, fenced. Owner is compelled to sell at once. If sold this week will take $2250; $250 down, balance easy payments.

AMBROSE L. HAMELL COMPANY,
F2696. Main 5567. 629 W. P. Story Bldg.

FOR SALE — A BARGAIN IN A 7-ROOM furnished bungalow, hardwood floors, beam ceilings, everything complete for a nice home, including fine milk cow; brings $30 month; also 75 fine laying hens; lawn, flowers, large lot; 4 blocks from Manual Arts High School. Will pay you to investigate. $2500 for all, as I am going away; $2000 cash, rest on easy terms. Dalton car southwest, off slat st. 4100 DENKER AVE.

FOR SALE— SNAP.

$1000

under value, I positively must sell 5-room Swiss chalet out Wilshire way, on Oxford blvd.; one block from car; hardwood floors throughout; beautiful papered walls, elegant fixtures, rustic mantel, art plate glass windows; expensive plumbing, everything the very best; must sell, make me an offer. Owner, 420 HARVARD BLVD. Wilshire 1551.

FOR SALE—

Going to build? I will save you from $100 to $500, according to your contract. Let us figure your plans, and we will show you. Cash or terms. Plans free.

FRED J. STRAETER,
A1845. 402 Stimson Block.
Corner Third and Spring.

FOR SALE—AT A BARGAIN, AT 845 Manhattan Place, 1½-story, 7-room bungalow, modern in every way, with built-in buffet, seats and bookcases, hardwood floors in dining-room, living-room and den; house piped for furnace, east front lot, 40x125; good lawn, flowers, driveway and garage. PHONE 72879.

FOR SALE — 5-ROOM, STORY AND ONE-half bungalow on 1/4-acre lot, with beautiful flowers and fruit trees; house complete; 2 toilets and bath; and every convenience; come out to see this place. Take Venice Short Line car and get off at 7th st., Palms, walk north to second brown house.

FOR SALE — MUST SACRIFICE BRAND new 6-room bungalow home; every modern convenience and splendid location; will take $1300; $500 down and $25 month, if taken this week. Call 510-11 CITIZENS' NAT. BANK BLDG. Phone Main 4535.

FOR SALE — SPECIAL SALE, $25 AND $50 down. Four brand new 4-room houses, 87th st., only $1250. F. LEAVER & CO., 317 Higgins Bldg. Main 2748. A1457. Take Watts and local car to 36th st. Owner's agent will meet you at the car.

FOR SALE — MODERN 5-ROOM BUNGAlow at $300 less than former price. Owner compelled to sell. Very desirable southwest neighborhood. Call 719 WEST 49TH PLACE. Take West 49th st. car.

FOR SALE — OR EXCHANGE. MODERN 6-room house, southwest, between two car lines and near college; lot 60x193; will sacrifice if taken soon. What have you to offer? Phone 23092. OWNER, 1060 West 36th st.

FOR SALE — MUST SELL MY HOME IN Vermont Square, $4200. 7-room, one and a half story bungalow, with nice sleeping balcony; 5 closets, screen porch and cellar. 1221 WEST 80TH ST. Phone West 314.

FOR SALE — ARTISTIC NEW BUNGALOW of 6 rooms, 2 bedrooms, sun room, sunny corner with built-in bed; location on a high ground in Highland Park; price $4700. W. N. HOLWAY, 6160 Pasadena ave. East 52.

FOR SALE—BEST BARGAIN IN 6-ROOM bungalow in Los Angeles; everything modern; neighborhood southwest. $3250. See MR. RENSBERGER, at Coulter's, 2nd floor.

FOR SALE — 6-ROOM BUNGALOW, EAST front, Fremont ave., South Pasadena. Phone after 6 p.m. or any time on Monday, 25047.

FOR SALE — A BARGAIN. LOT 50x232, on Ramirez st., with 4 houses paying rent of $30 a month; 10 minutes' walk from heart of town. Inquire of Owner, 502 Macy st. MRS. M. SCHMIETT.

FOR SALE — $15 PER MONTH. STRICTLY new and modern bungalow; fence, shed, trees; street work, gas; a snap buy from me, the carpenter who built, working at 121 W. 61ST ST.

FOR SALE—OWN YOUR OWN HOME. WE can sell you new bungalows just like rent. Come to us and we will show you. H. L. MILLER & CO., 324 W. 9th st.

FOR SALE — NEW 6-ROOM BUNGALOW, northwest; modern; $3700. Want city lot and some money for first payment. Address M, box 233, TIMES OFFICE.

FOR SALE—HOUSES IN ALL PARTS OF the city. Call and see our large list.
JOHNSON & LANDSTROM,
840 Chamber of Commerce Bldg.

FOR SALE — SACRIFICE. NEW 6-ROOM modern bungalow, southwest; cost $4000; three weeks ago. Will sacrifice for $3500; $1200 handles. A4790. 518 LISSNER BLDG.

FOR SALE — COTTAGE OF 5 ROOMS AND bath; hot and cold water, gas, electric lights; 40x145-foot lot; small house in rear; gas and water. 1962 NEW JERSEY ST.

FOR SALE — OWNER, 4-ROOM BUNGAlow; pretty, new, modern; on yellow car, near school. Come early, it's a bargain. Your own terms. 121 WEST 61ST ST.

FOR SALE—BEAUTIFUL 6-ROOM BUNGAlow in the best part of southwest. Must sell, furnished or unfurnished, no agents, for particulars, call up 72472.

FOR SALE — $4500, BY OWNER, SOUTHwest, 7-room new bungalow, all modern improvements; garage; cement driveway; piped for hot air. For appointment Phone WILSHIRE 1778.

FOR SALE—$100 CASH, $20 MONTHLY, 5-room cottage, mantel, bath, gas, sewer, connected. Price $1800. Call 4700 CENTRAL AVE.

FOR SALE — BEAUTIFUL 7-ROOM FURnished bungalow, finest location. Call and see it. 2021 WEST 28TH ST.

FOR SALE—SOUTHWEST, NICE 8-ROOM, 2-story house; easy terms, to suit buyer. West 4128. 2107 BUDLONG. Call mornings.

FOR SALE—4-ROOM HOUSE, LARGE BARN, corral, chicken yard, fruit trees, lot 60x240, ½ block west Central ave. See OWNER, 977 East 55th st. South 1588.

FOR SALE—WILL SELL MY EQUITY OF $1550 in modern 6-room bungalow for $425, or take auto in trade. Address M, box 174, TIMES OFFICE.

FOR SALE—BIG SACRIFICE. MUST SELL at once; 6-room bungalow, Hollywood; $2200; $900 cash. Would take lot. 58778.

CONTRACTORS— And Builders.

LET ME SHOW YOU HOW TO GET OVER the habit of paying big prices for plans and specifications; tracing and blue printing done at the most nominal price you ever heard of; come in and be convinced; Apartments, bungalows, and dwellings my specialty. ELMER E. B. MEINARDUS, 1223 Higgins Bldg. Corner Second and Main sts.

I DO PAINTING, PAPERING AND TINTing on old houses; also any kind of repairs, very cheap. P. R. BROWN, 1217 S. Bonnie Brae st. W4804.

OLD LEAKY ROOFS REPAIRED; BEST of references; 22 years here. E. & B. ROOFING CO., 1544 East 36th. South 2362.

JACKSON, BUILDER AND CONTRACTOR. Money and plans furnished. 504 HIGGINS BLDG. 14674.

CALL WEST 244 TO GET FIGURES ON any kind of building, or carpenter work. Plans furnished free.

FOR SALE— City Lots and Lands.

FOR SALE—$5 DOWN AND $5 A MONTH FOR LOTS ON THE LONG BEACH LINE, SIXTEEN MINUTES FROM SIXTH AND MAIN STS. $175 AND UP, WATED PIPED TO EACH LOT.

HOHENSTEIN REALTY CO.,
321 GROSSE BLDG.
MAIN 7307. F7325. 6TH & SPRING STS.

FOR SALE—DO YOU KNOW THERE IS wealth in Independence? Own your own home and you are one of the kings of the earth. Buy a lot today in the Alhambra Lots Plans, $50, $25 down, $10 per month. L. H. PRESTON, Trustee, 616 Laughlin Bldg.

FOR SALE—BARGAIN; 10 LOTS, 50x130 FT., high, level, fine soil. Street work paid. West side of city. All east front lots. Snap. $420 each. Very easy terms. You will double your money in a year. Address I, L, box 154, TIMES OFFICE.

FOR SALE— City Lots and Lands.

FOR SALE—

ARLINGTON SQUARE.
ON YELLOW CAR LINE.

You folks who want to put up a moderate cost home—and want it in an improved, restricted district—who want to enjoy the conveniences and advantages—are you acquainted with Arlington Square? Certainly you've "missed something" if you haven't yet investigated this delightful home place. Get busy! See the Square now and pick out your lot. Present low prices cannot last much longer. Buy now if you would get the advantage of the winter advance. Arlington Square is in the southwest—a beautifully improved district, on the yellow car line. Five-cent fare, finely improved streets, gas and electricity—near by schools and stores. Moderate restrictions are in force—high enough to ensure you good neighbors and a nice class of homes, but not so high as to prove burdensome. Lots only $725, up. $25 cash and $15 monthly. Let me show you Arlington Square. Every lot is level.

EMIL FIRTH,
246 S. Broadway.
"You're Safe at Firth's."
Home 60167. Main 2543.

FOR SALE—

45 LOTS SOLD IN 7 DAYS
IN IVYWILD.
ON THE VENICE SHORT LINE.

Others have seen the opportunity we are offering. Have you investigated it? Almost a quarter of an acre of ground, fully improved and in a beautiful location for $400; there is no inflated value about this, it is actually worth that money now, and when the subway and other car developments come, YOU will get ALL the increase. Ivywild is right at the junction of three main interurban lines, and work has started on our fourth line. It is sure to be the distributing center, between the city and the sea.

Phone or write for literature.

REED & CHIPLEY, GENERAL AGENTS.
203-210 Consolidated Realty Bldg.
Main 6021. Sixth and Hill sts. A4731.

FOR SALE—
VERMONT AND MANCHESTER TRACT.
Bungalow Lots,
City Lots.

Only $650 on easy terms; on Menlo ave., "Vermont Heights" yellow car passes our tract; transfer privileges; take this car on Broadway south of Fourth st.; get off at our office at "Pleasant Green," or "Old 74th st." These lots are two feet above the street. Street work nearly completed. houses building. Tract restricted, insuring good neighborhood. Let us show you where you can get your money's worth and then some.

TYLER & CO., owners, 500 Union Trust Bldg. Both phones.

FOR SALE—BY C. E. NELSON.
Lots 50x150, adjoining "Palisades," Santa Monica, Cal.; price $800 per lot; part cash and part exchange; from $ to $ 30 lots. Particulars, 518 Laughlin Bldg. Tel. A4759.

C. E. NELSON.

FOR SALE—

MISSION COURT
WILL PLEASE YOU.

If you want a pretty home spot, amid other pretty homes, with a fine view of mountains, near well-kept graves; go to Mission Court, just 20 minutes out on the electric line; it's a place that charms; a happy location for old and young; air the purest, outlook the finest, investment possibilities the brightest; the lots are 100x154, with wide streets and alleys, and excellent water system; but the prices range from only $500 up. Terms as low as $10 cash and $10 monthly; restrictions are moderate, but call for a good class of homes. The place for the suburban villa and the real bungalow; school within two blocks. See Mission Court and you will be charmed.

EMIL FIRTH,
246 S. Broadway.
"You're Safe at Firth's."
Home 60167. Main 2543.

FOR SALE — IN SHOESTRING STRIP, 3 blocks electric car line; 2 acres; 6 acres alfalfa, 5-room modern house, 35 fruit trees, bearing; 700 eucalyptus trees, 24 shares water stock, barn; stanchions, chicken-houses, corrals, windmill and tank; 5 milking cows, horse, harness, buggy, 75 chickens, ducks; plows, cultivator, barn, full hay; $4500, half cash, balance exchange for city property, or will take back mortgage, 7 per cent. interest. San Pedro car via Gardena; Domingues road. ED. STEWART.

FOR SALE—$25 50-FT. LOTS.
$375 apiece if taking all.
By Owner.

Southwest, 1301 Manchester ave., 1 block and a half west of Vermont, inside of city, $4000 water plant at same price, have gas, electric lights, telephone; some of the finest houses now being built in the tract, no street work has yet been completed. For further information ask for HOLSON, at Hotel Lillie, 534 S. Hill st. Will make terms.

FOR SALE—
A site ripe and ready for immediate improvement.
Corner Central ave. and 20th st., 100x150, worth $30,000 cash; will take one-fourth cash, one-fourth mortgage back, one-half in exchange, houses, lots, orange or lemon groves, alfalfa, or walnut ranches, or cash; give property; particulars, C. E. NELSON, 518 Laughlin Bldg. Tel. A4759.

FOR SALE—
—SHORT LINE LOTS—
Right where great doings are going on! I have some of the most choice lots on the way to Pasadena, only a few minutes' ride. All improvements installed. $525 and up. See me and name your own terms. My machine will take you out, when will you go?

STERLING W. BANKS,
With BRALY-JANES CO.,
320 P. E. Bldg.
F6101. Main 1271.

FOR SALE — LOTS ARE SELLING LIKE hot cakes, more so than in the boom; get in line at our office and buy some 321 Segundo lots and make some money; prices from $250 up. $15 down and $10 per month. Drop $10; pick up $ quick, if you miss it you miss it. See H. L. MILLER & CO., 324 W. 9th st.

FOR SALE—BUILDERS TAKE NOTICE! Figueroa snaps; south fronts, 65th st.; also 41st Drive. Money loaned to build. WATSON, 215 Currier Bldg. Phone A2780.

FOR SALE—CHOICE LOT, SUNSET PLACE near Hoover, overlooks Wilshire Blvd. and Sunset Park. Money loaned to build. WATSON, 215 Currier Bldg. Phone A2780.

FOR SALE—CHOICE WINDERMERE PARK snaps east or west fronts. W. Seventh car. Money loaned to build. WATSON, 215 Currier Bldg. Phone A2780.

FOR SALE—LARGE EIGHTH LOTS, CLOSE in, $250 each. See Le Moyne Terraces today. No better investment in the city. L. H. PRESTON, 616 Laughlin Bldg.

FOR SALE— City Lots and Lands.

FOR SALE — WILSHIRE BARGAIN, ON Manhattan Place, between Temple and First sts.; two fine bungalow lots, 50x338 feet; one an east front, middle of block; other west front, second lot from the corner. Building restrictions, $5500. This is the locality where things are moving. Fine homes going up all around. One short block from Western ave. car line. For quick sale, both lots, $3000. Address owner, F, box 271, TIMES BRANCH OFFICE.

FOR SALE — CORNER LOT, 90TH AND Vermont ave., open for business, 40x120, only $1000; this will be sure to make the buyer $1000 profit; business property on Vermont ave. in this section is limited; buy while you have a chance. Yellow car "Vermont Heights" passes this property. Easy terms. TYLER & CO., owner, 500 Union Trust Bldg. Both phones.

FOR SALE—

Ten acres in city, fronting Echo street, and Park Way, overlooking Silver Lake; five acres at La Canada; 100 acres at Mt. Wilson Half-way House. WILL D. GOULD, Temple Blk., Phone, Main 2171.

FOR SALE—

VAN NESS SQUARE

in the heart of the Wilshire Boulevard District, adjoining Windsor Square. Surrounded by elegant homes. Lowest prices.

THE McCARTHY COMPANY,
Main 1393. 201 No. Broadway. A3941.

FOR SALE—
Only $1650; this is a bargain.
Located on Gramercy Place, near 11th st. Will accept $900 cash, balance terms.
401 EXCHANGE BLDG., Third and Hill.

FOR SALE—TWO 60-FOOT LOTS, THE finest, most beautiful building sites in Wilshire, on Alexandria and Mariposa aves.; can save you $1000 to $1500; terms if wanted.

ARTHUR W. KINNEY CO.,
A5342. 508 Trust & Savings Bldg. Main 8222.

FOR SALE—$1500 AN ACRE, 7½ ACRES land, 15 minutes from City Hall, northwest, cash and mortgage; principals only; a snap. Address M, box 248, TIMES OFFICE.

FOR SALE—OR EXCHANGE—EQUITY IN splendid east front Wilshire lot, 50x145, value $2200; mortgage $1000; or will exchange for clear Glendale near Brand blvd. W. E. DeWITT, Patterson ave., near Central, Glendale.

FOR SALE—BARGAIN; TWO LOTS, WEST side, high; street work paid, 2 car lines; if taken at once, $400 each; $250 cash will handle both, balance easy terms, 6 per cent. Address M, box 117, TIMES OFFICE.

FOR SALE—
One-half acre, with 114.31 feet frontage on graded street, 163.70 feet on boulevard; cement sidewalks, close to three car lines

FOR SALE—
Income Property.

FOR SALE — SAN FRANCISCO BRICK building on Jones st., one block from Market and Hibernia Bank, one block from 6th and Market; $80,000; pays $7200 per annum; 6% per cent. net; half cash; stores and rooming house. Write EANE & CO., 327 Montgomery street.

FOR SALE—I WILL SELL $30 ACRES IN Imperial Valley, 140 under water stock and to standing corn, ripe for harvest; great bargain for cash, to a practical farmer looking for income, where conditions are not hard, house, buildings, implements and stock go with property. Phone WEST 2097.

FOR SALE — HIGH CLASS INCOME apartment properties. 20 rooms, Arapahoe, $35,500; 12 rooms, Grand Park, pays 9 per cent. net, $8000. FRANK L. PRARY, 716 Central Bldg.

FOR SALE—
Suburban Property.

FOR SALE—
HOMESEEKERS, ATTENTION.

Are you looking for an ideal homesite?
SEE VAN NUYS.
Good Business Location?
SEE VAN NUYS.
A Safe and Profitable Investment?
SEE VAN NUYS.
See the new town—VAN NUYS—the Metropolis of the great San Fernando Valley.
See the 47,000-acre VAN NUYS-LANKERSHIM lands, 4½ miles from Los Angeles, where fruits and vegetables are grown without irrigation.
Ranches from 2½ acres up, where you can make a nice living and all the same time enjoy all the comforts the city affords.
DO NOT WAIT UNTIL THE CHOICE TRACTS ARE SOLD. GO OUT NOW and make your selection while the present low prices prevail.
The street-car line will be in operation very soon. Do not wait until the increase in price goes into effect.
GO OUT TODAY AT OUR EXPENSE.
Free automobiles leave Van Nuys Headquarters, 319 S. Hill st., 9 a.m. and 2 p.m. daily. Trains leave Arcade Depot 7 a.m. and 1 p.m. daily; 9:20 a.m. and 2 p.m. Sundays.
W. P. WHITNEY,
Sales Manager Van Nuys,
325 South Hill st.

FOR SALE—
7 ACRES.
85 FEET FRONTAGE
—ON—
WORLD'S FAMOUS BOULEVARD.
A CHOICE BUY.
—ON—
VAN NUYS-LANKERSHIM LANDS.

Fronts on $250,000 boulevard and new electric car line. Only 45 minutes from the city. Opportunity for big profit to subdivider into three home sites. A sandy loam, subirrigated soil, adapted to deciduous fruits, berries, vegetables, flowers, poultry or orchards are netting $250 an acre annually. For quick sale price has been placed $50 an acre below surrounding property. This choice location on the Van Nuys-Lankershim lands will go quickly. Do not delay. Buy before the new electric car line is entirely completed. $300 an acre—on easy terms.
JANSS INVESTMENT COMPANY,
611-12 South Hill st.
Home 10845. Broadway 395.

FOR SALE—
Suburban Property.

FOR SALE—
88-FOOT LOTS ON LONG BEACH CAR LINE.
15 minutes from Signal and Main, only $120 each; terms $5 down and $5 weekly. Artesian water piped to each lot—car service unexcelled, time of sale and location on the new boulevard is the sun.
GOLDEN STATE REALTY COMPANY,
423 S. Spring st.
Open Sundays from 9 to 12.

FOR SALE—
RAMONA ACRES.
Best place to live; best place to raise chickens. Finest of climate. Only 15 minutes from First and Main sts. Every city convenience.
A DANDY CORNER ACRE,
—$1250—
$50 CASH—$10 A MONTH.
YOU WILL HAVE TO ACT QUICK.
See
JANSS INVESTMENT COMPANY,
611-12 S. Hill st.
Home 10845, Broadway 395.

FOR SALE—
B-A-R-G-A-I-N.
I have a very choice 5-acre place just south of Van Nuys, on Sherman Way, the $5000 boulevard, with water piped, which will sell at a bargain. Street improvements; parking of ornamental shrubbery, etc., in and paid for. $19 S. HILL ST.

FOR SALE—
INVEST TOWARDS THE HARBOR.
Great Scenic St. down, $10 monthly, secures lot 4, 5 or 10 acres, W. city, 25 minutes ride; some paved, some graded; water. Take Long Beach car to Freeman Station; open daily and Sundays; ELLIS & JONES, Sole Agents, with BERLIN REALTY CO., Owners, 232 H. W. Hellman Bldg.

FOR SALE—
REAL GENUINE BARGAIN.
24 ACRES, $12,500—$7500 CASH.
40 acres walnuts, 20 acres alfalfa; 20 minutes from Los Angeles, on Whittier electric line, with 40 shares of water stock. Must be sold. JONES, 302 Central Bldg. F5251. Main 8284.

FOR SALE — THE CHOICEST HOME NEAR Pasadena. Verdugo; 4 acres, dwelling 11 rooms and basement; modern; outbuildings; all first-class. Price its actual cost one year ago. Terms. Commission to agents. Property to be seen only upon application 629 Grand avenue. MRS. A. W. CANFIELD, Owner.

FOR SALE—SNAP FOR SOME ONE WHO wants a ready-made home, 5-rooms bungalow, bath, barn, chicken yards, flowers, sweet walks; one acre, 4c fare; Huntington car passes house; long for a better one. See owner, 814 H. W. HELLMAN BLDG.

FOR SALE—BARGAIN, ACRE LOT, 2½ miles from city limits, close to Palms. 40 miles short line; high, level, street work; water, price $1100, $100 cash, balance 1 and 2 years, 6 per cent. A. C. WAL-, 216 Consolidated Realty Bldg. I. A.

FOR SALE—HAVE A SELECT 5-ACRE tract for you south of Van Nuys, on Sherman Way, the $50,000 boulevard, with water piped, which I can sell at a bargain. Street improvements and parkings of ornamental shrubbery to be paid for. 319 S. HILL ST.

FOR SALE — 30 ACRES IN CITY LIMITS Venice, close to car line; high, level land; ripe for subdivision; snap, $600 per acre; terms. Adjoining property subdivided and sold. See A. C. WALTERS, Room 216, Consolidated Realty Bldg., 6th and Hill sts.

FOR SALE — IN EAGLE ROCK, FINE building site, over 1¼ acres, fruit and nuts; close to new boulevard. See Owner; investment by phone. Rent $30; or address R. R. F., P. O. Box 1.

FOR SALE—20 ACRES IN VENICE, $25 per front foot, on good street, $875 per acre; terms. Agents invited. DURLEY-BUTLER CO., owners, 600 S. Spring st.

FOR SALE — FINE BOOMSITE, VERY cheap; owner must get car line and will sell at a sacrifice. Address M, box 7, TIMES OFFICE.

FOR SALE—
INVEST TOWARDS THE HARBOR.
Great Scenic St. down, $10 monthly, secures lot 4, 5 or 10 acres, W. city, 25 minutes ride; some paved, some graded; water. Take Long Beach car to Freeman Station; open daily and Sundays; ELLIS & JONES, Sole Agents, with BERLIN REALTY CO., Owners, 232 H. W. Hellman Bldg.

FOR SALE—
REAL GENUINE BARGAIN.
24 ACRES, $12,500—$7500 CASH.
40 acres walnuts, 20 acres alfalfa; 20 minutes from Los Angeles, on Whittier electric line, with 40 shares of water stock. Must be sold. JONES, 302 Central Bldg. F5251. Main 8284.

FOR SALE — THE CHOICEST HOME NEAR Pasadena. Verdugo; 4 acres, dwelling 11 rooms and basement; modern; outbuildings; all first-class. Price its actual cost one year ago. Terms. Commission to agents. Property to be seen only upon application 629 Grand avenue. MRS. A. W. CANFIELD, Owner.

FOR SALE—SNAP FOR SOME ONE WHO wants a ready-made home, 5-rooms bungalow, bath, barn, chicken yards, flowers, sweet walks; one acre, 4c fare; Huntington car passes house; long for a better one. See owner, 814 H. W. HELLMAN BLDG.

FOR SALE—BARGAIN, ACRE LOT, 2½ miles from city limits, close to Palms. 40 minutes short line; high, level, street work; water, price $1100, $100 cash, balance 1 and 2 years, 6 per cent. A. C. WAL-, 216 Consolidated Realty Bldg. I. A.

FOR SALE—HAVE A SELECT 5-ACRE tract for you south of Van Nuys, on Sherman Way, the $50,000 boulevard, with water piped, which I can sell at a bargain. Street improvements and parkings of ornamental shrubbery to be paid for. 319 S. HILL ST.

FOR SALE — 30 ACRES IN CITY LIMITS Venice, close to car line; high, level land; ripe for subdivision; snap, $600 per acre; terms. Adjoining property subdivided and sold. See A. C. WALTERS, Room 216, Consolidated Realty Bldg., 6th and Hill sts.

FOR SALE — IN EAGLE ROCK, FINE building site, over 1¼ acres, fruit and nuts; close to new boulevard. See Owner; investment by phone. Rent $30; or address R. R. F., P. O. Box 1.

FOR SALE—20 ACRES IN VENICE, $25 per front foot, on good street, $875 per acre; terms. Agents invited. DURLEY-BUTLER CO., owners, 600 S. Spring st.

FOR SALE — FINE BOOMSITE, VERY cheap; owner must get car line and will sell at a sacrifice. Address M, box 7, TIMES OFFICE.

FOR SALE—
7 ACRES.
85 FEET FRONTAGE
—ON—
WORLD'S FAMOUS BOULEVARD.
A CHOICE BUY.
—ON—
VAN NUYS-LANKERSHIM LANDS.

Fronts on $250,000 boulevard and new electric car line. Only 45 minutes from the city. Opportunity for big profit to subdivider into three home sites. A sandy loam, sub-irrigated soil, adapted to deciduous fruits, berries, vegetables, flowers, poultry or orchards are netting $250 an acre annually. For quick sale price has been placed $50 an acre below surrounding property. This choice location on the Van Nuys-Lankershim lands will go quickly. Do not delay. Buy before the new electric car line is entirely completed. $300 an acre—on easy terms.
JANSS INVESTMENT COMPANY,
611-12 South Hill st.
Home 10845. Broadway 395.

FOR SALE—
Suburban Property.

FOR SALE—
HOMESEEKERS, ATTENTION.

Are you looking for an ideal homesite?
SEE VAN NUYS.
Good Business Location?
SEE VAN NUYS.
A Safe and Profitable Investment?
SEE VAN NUYS.
See the new town—VAN NUYS—the Metropolis of the great San Fernando Valley.
See the 47,000-acre VAN NUYS-LANKERSHIM lands, 4½ miles from Los Angeles, where fruits and vegetables are grown without irrigation.
Ranches from 2½ acres up, where you can make a nice living and all the same time enjoy all the comforts the city affords.
DO NOT WAIT UNTIL THE CHOICE TRACTS ARE SOLD. GO OUT NOW and make your selection while the present low prices prevail.
The street-car line will be in operation very soon. Do not wait until the increase in price goes into effect.
GO OUT TODAY AT OUR EXPENSE.
Free automobiles leave Van Nuys Headquarters, 319 S. Hill st., 9 a.m. and 2 p.m. daily. Trains leave Arcade Depot 7 a.m. and 1 p.m. daily; 9:20 a.m. and 2 p.m. Sundays.
W. P. WHITNEY,
Sales Manager Van Nuys,
325 South Hill st.

FOR SALE—
RAMONA ACRES.
Best place to live; best place to raise chickens. Finest of climate. Only 15 minutes from First and Main sts. Every city convenience.
A DANDY CORNER ACRE,
—$1250—
$50 CASH—$10 A MONTH.
YOU WILL HAVE TO ACT QUICK.
See
JANSS INVESTMENT COMPANY,
611-12 S. Hill st.
Home 10845, Broadway 395.

FOR SALE—
Alhambra.

FOR SALE—
READ THIS—SNAPS.
Lot 100x264, street work done, $1300; $300 cash, balance $15 month; lot 50x150; east front, one block to High School, $650, worth $1200. Lot 65x150, Huntington Drive, on Bushnell, handsome avenue; high-class property, orange trees; price $1250, $350 cash, balance mortgage. Lot 50x132 to alley, 5-room modern bungalow, rents for $15; street work done; 5 blocks of banks; $2100. $1100 cash, balance mortgage. 3 business lots, San Gabriel, $200 cash.
High-class acre near Country Club, $0 per cent. under adjoining property.
D. A. ROSS, Alhambra, L. B. MILLER, 404 Byrnes Bldg.

Pasadena.
FOR SALE — 4½ ACRES ON HOLLISTON ave., north of New York ave. Address GG, box 130, TIMES BRANCH OFFICE.

Monrovia.
FOR SALE—MODERN 9-ROOM BUNGALOW, completely furnished, lawn, fruit trees, grand mountain view, at a bargain. Owner going East. 117 N. HELIOTROPE AVE.

Glendale.
FOR SALE—
GLENDALE ACREAGE.
Our 30-acre subdivision syndicate in Glendale is almost closed; we have two shares left at $1400 each; don't wait until this proposition is overwhelmed. It will pay a profit of nearly 5 per cent. and is absolutely safe. Ask for Mr. Edwards.
"It Pays to See Us."
EDWARDS & WILDEY COMPANY,
722 Laughlin Bldg.

FOR SALE — MY UP-TO-DATE, MODERN British cottage, 5 rooms and bath; 6 large rooms, hall, bath and screened porch; built-in buffet and bookcases; half block P. E. car line. Will take well located clear lot up to $1200 as first payment, balance to suit. R. H. REED, Owner, Gen. Del., Glendale. Phone Home Glendale 503.

FOR SALE—BEAUTIFUL HOMES IN BEAUtiful Glendale by the builder; prices from $4000 to $6000. Come and see me or will build to suit on your own terms to suit. Residence First and Orange. Phone 56J. F. W. PIGG, Contractor and Builder.

FOR SALE — 9 ACRES, LEVEL, RICH soil, on electric line, West Glendale, $1300 each; high; drive into 5-acre tracts. Terms. HARTVE, 2317 Malabar st. Phone 41397.

Covina.
FOR SALE—
Covina, ideal, $12,500; cottage and barn; on the trolley, on the boulevard; 5 acres full bearing navels and Valencias.
C. J. MOREY,
With SWANK & LISTON,
339 S. Hill st. Main 3024.

South Pasadena and Oneonta Park.
TO LET—IN ONEONTA PARK SECTION, high-class 6-room bungalow; Holmes disappearing bed in den, and sleeping porch; fruit and flowers; rent $35 a month. Call 95 MR. WILKINSON, Holmes Disappearing Bed Co. Phone Main 7403.
FOR EXCHANGE—NEW 10-ROOM, 2-STORY house, completely furnished; this house will rent for $100 per month; want improved ranch near by, up to $10,000. OWNER, 1209 Ramona ave., South Pasadena. Phone 28713.

HOLLYWOOD—
For Sale or Exchange.

FOR SALE — HOLLYWOOD PROPERTY only. We live there and know values. Call for free map of town. C. H. LIPPINCOTT & CO., 611 Pay Bldg., Los Angeles. F7396, Broadway 422. Hollywood Branch Office, opposite De Longpre's (east.)

TO LOAN — MONEY, ON IMPROVED OR unimproved HOLLYWOOD PROPERTY. C. E. TOBERMAN, 524 W. HOLLYWOOD BLVD., HOLLYWOOD, CAL. HOME PHONE 6296; SUNSET HOLLYWOOD 868.

FOR SALE—LOTS IN WEST HOLLYWOOD, guaranteed to be below neighborhood prices. If looking for artistic location and right price, see me. Can also arrange building loan. C. E. TOBERMAN, 524 W. Hollywood Blvd., Hollywood, Cal. Home Phone 57280, Sunset Hollywood 868.

FOR SALE — MAGNIFICENT FOOTHILL land with water, 200 acres. E. M. STETSON, Lankershim, Owner.

FOR SALE—
Beach Property.

FOR SALE—
11 LOTS.
SANTA MONICA.
NEVADA AVE.
COST ME $650.
WILL MAKE BIG SACRIFICE.
SUBMIT OFFER.
ADDRESS M, BOX 310, TIMES OFFICE.

San Pedro.
FOR SALE—
NOW IS THE TIME TO BUY REAL ESTATE AT POINT FIRMIN (SAN PEDRO), THE LAKE VIEW OF SOUTHERN CALIFORNIA FOR RESIDENCES.
BUY LOTS AND BLOCKS ON EASY TERMS, OVERLOOKING LOS ANGELES' GREAT SEA HARBOR, WHERE THE UNITED STATES GOVERNMENT HAS SPENT MILLIONS FOR IMPROVEMENTS AND WHERE LOS ANGELES CITY HAS VOTED HARBOR BONDS OF $1,500,000 MORE FOR BUILDING WHARFS AND A BRAND NEW MUNICIPAL RAILROAD FROM LOS ANGELES TO SAN PEDRO.
BUT NOW, AS REAL ESTATE IS BOUND TO ADVANCE.
TERMS, ONE-FIFTH CASH, ONE-FIFTH EVERY SIX MONTHS.
COOPER-KELLER COMPANY,
COR. THIRD AND SPRING, 302 LANKERSHIM BLDG. MAIN 4183.
OR
SEE J. W. WELDT,
GEO. H. PECK & CO.,
BANK OF SAN PEDRO,
SAN PEDRO, CAL.

FOR SALE—
Harbor Property.

FOR SALE—SAN PEDRO, C. PEIRCE, THE Harbor Realty man, buys, leases and exchanges. 316 S. HILL ST., L. A., F7475. Main 1892.

FOR SALE—
Country Property.

FOR SALE — 10 OR 20 ACRES NEAR ONtario, $250 per acre, with gravity water; terms better for the price. Terms, W. J. WALKER, 232 W. Hellman. Phone Alhambra 1.

FOR SALE—PEACH AND DAIRY LANDS near Cucamonga and Lanare.
Peach Orchards and Lanare.
Dairy Ranches.
Ditch water available.
Apply to J. A. NARES,

FOR SALE—
Country Property.

FOR SALE—
RICH FARM LANDS. ONLY 45 MINUTES FROM LOS ANGELES.
IN FIVE AND TEN-ACRE TRACTS.
Buy in the finest orange grove section in California. In the frostless belt, rich soil, suitable for alfalfa, walnuts, oranges and all kinds of garden truck. Abundance of water. Near the Southern Pacific and Santa Fe R. R. Only 45 minutes from Los Angeles, between Anaheim and Fullerton. Price $250 per acre. Easy terms.
GOLDEN STATE REALTY COMPANY,
423 South Spring st.
Open Sundays from 9 to 12.

FOR SALE—
CELEBRATED DELTA LANDS
SAN JOAQUIN COUNTY,
CALIFORNIA.

We are now subdividing and selling the famous John N. Woods estate lands on Roberts Island, comprising 2500 acres of rich delta land. It is located 4 miles west of Stockton, on the Santa Fe Railroad, running between Stockton and San Francisco.
This land owns its own irrigation system. Water rights deeded with land, and is famous for growing alfalfa, potatoes, beans, onions, asparagus, celery, barley and corn.
Rental value from $15 to $30 per acre.
Sale price $150 per acre, 1-3 cash, balance 1, 2 and 3 years; interest at 6 per cent. net.
Write
EATON & BUCKLEY,
232 E. MAIN ST.,
STOCKTON, CAL.

FOR SALE—OWENS VALLEY BARGAINS. 160 acres. Level sandy loam soil with an abundance of waste water. This place corners with one of the best ranches in the Owens River Valley, where you can see alfalfa, fruit and general farming conducted in a profitable and business-like manner. Can deliver this 160 for $70 per acre, and make terms of half cash.

480 acres. Level loam soil, with 120 inches of ditch water. Only three miles from Bishop, the principal town of the valley and railroad station. This soil is especially adapted for alfalfa and potatoes, but is also good for general farming and deciduous fruit. Can deliver this 480 for $25 per acre, and make terms of half cash.

This valley with its fertile soil, abundance of pure mountain water and ideal climatic conditions, offers the most attractive field for land investment tributary to Los Angeles. Get booklet and information at our office.

J. N. WILLIAMS & CO.,
303 I. W. Hellman Bldg.,
411 South Main.

FOR SALE—
ORANGE AND LEMON LAND.
WALNUT LAND.
Only 30 minutes from the center of Los Angeles. Abundance of water, rich soil, perfect climatic conditions.
If you are looking for an investment or a country home let us tell you more about our land, or show you the property at an early date; then compare it with all the others.

MASON & MOON COMPANY,
F2234. 810-11 Central Bldg. Bdwy. 4782.

FOR SALE—ALFALFA.
120 acres for $7200 CASH and assume a bank mortgage of $2400.
EVERY FOOT GOOD LAND.
EVERY FOOT GOOD LAND.
32 acres in alfalfa, 8-H.P. pumping plant, 3 wells, water unit only 50; fine 5-room bungalow of 10-inch concrete pipe line; fine shade; all land fenced. Buildings in fair condition.
5-room house, barn, chicken house and pens 1 mile to school, 2½ miles to town and shipping point; good roads, domestic well, windmill and tank.
NO STOCK OR IMPLEMENTS. DON'T ASK FOR TERMS.
Bring the money, for it is as we represent.
PERFECT TITLE.
See or write us for lands in the Perris Valley. We have them for sale.
H. A. SHIFFER & CO.,
Perris, Cal.

FOR SALE—
A PERFECT ORANGE GROVE.
$3000—We offer a beautiful little five-acre late Valencia orange grove in foothills of Fresno county. Half cash. This is a snap for immediate action. It will pay an income of over $1000 a year in three years' time.
F. T. KNEWING,
222 Mills Bldg.,
San Francisco, Cal.

FOR SALE—40-ACRE IMPROVED RANCH, the best ranch in Orange county, near Anaheim; 15 Valencia oranges; 15 acres alfalfa; good improvements and fine water; can use good clear property on part of this.
10 acres alfalfa land near Santa Ana line, $250 per acre.
20-acre ranch, improved; pumping plant; $5000 part trade.
Some 5 to 150-acre tracts for $250 to $350 per acre, all in Orange county, and good bargains.
For full particulars call WINNELL, 453 I. W. Hellman Bldg., 611 S. Main.

FOR SALE—
CHINO CHOICEST ACREAGE.
Genuine bargain, absolutely no competition in PRICE or SOIL. Guaranteed facts.
Two hundred beautiful level acres. No clearing to be done. Water lift only eight feet. Most ideal alfalfa and stock proposition. At a rock bottom price for a few days. ROBERT I. PIERCE, 619 Chamber of Commerce Bldg., Pasadena, Cal.

FOR SALE—
ALFALFA RANCH.
ACTUAL LOSS OF $5000.
It is absolutely necessary that I raise some money. Will sacrifice my 80-acre near good town in Tulare county, highly improved with alfalfa, artesian well, bungalow, buildings, implements, and stock. Actual value $12,500. Will sacrifice for $10,000. That is no fake, snap. It is a case of must have money. Terms.
Owner, W. W. BURRIS,
615 Trust & Savings Bldg.

FOR SALE—ORANGE, ALFALFA, VEGETABLE SOIL NEAR ANAHEIM, 45 MINUTES FROM LOS ANGELES, $1250; EASY TERMS.
HOHENSTEIN REALTY CO.,
321 GROSSE BLDG.
MAIN 1267. F1267. 6TH AND SPRING STS.

FOR SALE—GOOD AGRICULTURAL LAND, within 100 miles of Los Angeles, one to six miles from railroad; water, vastly assessible $1.50 to $10.25 per acre; easy terms; best investment on the market today. See TUFFREE, with R. L. MILLER & CO., 201 W. Sixth st.

FOR SALE—$100 PUTS YOU IN POSSESSION of a dividend-paying ranch; this will more than pay you a salary, and make payments on the land; quick action necessary. PACIFIC COAST DEVELOPMENT CO., 730 Con. Realty Bldg., Sixth and Hill.

FOR SALE—5 ACRES, SUITABLE FOR ORANGES and lemons, $725 per acre; near electric and steam road; well set on trees; property guaranteed after first year. PACIFIC COAST DEVELOPMENT CO., 730 Con. Realty Bldg., Sixth and Hill.

FOR SALE—3 MILES FROM TULARE; 40 acres, alfalfa land; a big snap at $1200. Good soil, water easy, close to growing town. Don't fail to see about this. WESTBY & HOLLEY, 1208 Broadway Central Bldg. Los Angeles and Visalia, Cal.

FOR SALE — ALFALFA LAND, CLOSE to Stockton, $60 per acre; best improved dairy farm, including stock and implements; will sell at 6% discount. Address R. L. DARTER, 320 E. Main st., Stockton, Cal.

FOR SALE—160 ACRES, 4½ MILES FROM Los Angeles, good soil, plenty of water for irrigation. Must be sold soon. Price $150 per acre. No agents. Address OWNER, G. P. O. Lock Box 153, Peoria, Cal.

FOR SALE — ON WHITTIER ELECTRIC line, 54 acres, $200 per acre. Owner prefers to deal to one buyer. F. M. FRARY, 716 Central Bldg.

FOR SALE—
Country Property.

Santa Cruz.
FOR SALE — RANCHES, HOMES, ACREage. Free list. WILSON BROS., Santa Cruz, Cal.

GOVERNMENT LANDS—

FOR GOVERNMENT AND SCHOOL LAND in Arizona that has the O.K. of one of the most prominent farmers in the San Joaquin Valley, see CHAS. H. DOUGHERTY, 325 O. Jefferson Bldg., N.E. corner of Fourth and Broadway, Members of Chamber of Commerce and Los Angeles Realty Board. Open evenings from 7:30 to 8:30.

I CAN GET YOU LOCATED ON THE BEST government land, on R.R., near Los Angeles; fine soil and climate, for apples, pears, grapes, vegetables, grain and alfalfa farming. Go and see this land and you will want it. WINNELL, 453 I. W. Hellman Bldg., 611 Main st.

FREE GOVERNMENT LAND, HOMESTEAD or desert entries, in the new State of Arizona. The same chance there now you had here twenty years ago. This is good citrus land and will raise anything grown in Southern California. Make arrangements to join our big excursion this Saturday. Location fee, $5 cents an acre. See MR. JONES, 321 S. Hill st.

FREE GOVERNMENT LAND.
Why pay $300 per acre when you can use your right and secure a claim of the finest level land that the sun ever shone on; 2000 elevation, 30 inches rain fall. Will grow all kinds of fruit, vegetables and grain without irrigation. Domestic water 30 feet. Come to office and see samples of products. Excursion leaving Tuesday. ILES INVESTMENT CO., 304 Ferguson Bldg.

CAN LOCATE ONE PARTY ON ONE OF the best half sections Chuchawalla Valley, which I have personally examined; worth $2000; small fee for locating. Going down Saturday evening. Act quick if you want this. See me after 5 p.m. 141 AVENUE 24.

ARE YOU LOOKING FOR GOVERNMENT land? If you want 320 acres, we will locate you a home or investment; come and see me, I will locate you for 50 cents per acre. A. N. KEECH, Kingman, Ariz.

I WILL BE IN TOWN FOR A FEW DAYS. If you want some fine government land, see me at once. Call 4834 S. FLOWER, rear cottage.

FOR SALE — OR EXCHANGE — RELINquishment, 160 acres at Bean Springs, 20 acres cleared. Address M, box 24, TIMES OFFICE.

COACHELLA VALLEY—

FOR SALE—FOR SPECIAL BARGAINS IN Coachella lands, see L. C. PFAFFENBERGER, Canadian Bldg., 422 S. Main. Room 29. Phone Main 1276. Valley office with Compton & Gordon, Thermal, Riverside county, Cal. Join our regular Monday excursions.

IMPERIAL VALLEY—

FOR SALE—5 ACRES YORBA LINDA ORange and lemon land, adjoining townsite, abundance of water, good car service, absolutely frostless. $350 an acre, $400 cash, balance long time. Address M, box 185, TIMES OFFICE.

FOR SALE—OR EXCHANGE—40 ACRES soft land, 4 miles southeast of El Centre, water to highest point of land. Want clear property. $1500. Address M, box 129, TIMES OFFICE.

OIL PROPERTY—

FOR SALE—OR LEASE—OR WILL SYNDIcate, 500 acres proven land in Santa Maria oil fields. For particulars see ALBERT H. BEACH, 216 Douglas Bldg. F1902, Main 3172.

FOR SALE—
Lemon, Orange or Walnut Groves.

FOR SALE — BEST AND CHEAPEST ORANGE LAND.
There is still some good orange land in Southern California. But to secure it at a low price is unusual. I offer you that opportunity at Orange Vista—where you can get safe orange land, with water, in a proven district, at only $200 an acre. The location is good level mesa land, high above the valley, thoroughly protected by surrounding foothills. Soil is warm and produces early fruit. Water for irrigation goes with this land—more than you'll need. All the conditions essential to successful orange culture are present. Investigate thoroughly—but don't delay about it, because present low prices will not last much longer. Nor can my exceptionally easy terms be extended indefinitely. You can buy NOW for only $5 per acre cash and $5 per acre monthly. Furthermore, if you have not spare the time yourself for the work, I'll plant your trees and bring them into bearing for you—you won't have to do any of the work. Call or write for my illustrated folder. Learn about my Free Excursions.
EMIL FIRTH,
345 South Broadway.
"You're Safe at Firth's."
Home 60167. Main 2562.

FOR SALE—

TORBA LINDA.

ORANGE LAND.

20 ACRES—WITH WATER.

Last large piece left in the famous Torba Linda tract. On electric car line and adjoining townsite. Do not overlook this opportunity to own choice orange lemon land at this low price in this district. A frostless climate and a rich, deep soil. Every condition right for a money-maker. Abundance of water piped to property.
This is the best buy in the orange belt. Today see
G. W. JONES, with
JANES INVESTMENT COMPANY,
611-13 S. HILL ST.
HOME 10845. BROADWAY 395.

FOR SALE—
TEN-ACRE
ORANGE GROVE.

In the heart of the famous Placentia orange district, all in full-bearing trees; good 5-room house, barn, 5% shares water stock; team of horses, plow and implements.
Crop shows about $2500 income.
Will Arrange Easy Terms.
JACOB STERN,
404 Pacific Electric Bldg.

FOR SALE — BY OWNER, 20-ACRE ORange grove, full bearing. All navels; excellent sweets and 12% one-year Valencia buds. Three pipe lines; 20 shares water worth $175 per share. Has had best of cultivation, pruning and heavy applications of high grade fertilizer. Half mile from seven packing houses and thriving town. Possible subdivision property. Domestic water, electric lights and phone. 5-room good house, 2 barns, chicken yards and house for help; team, wagon, all implements needed to care; fruit and ornamental trees in large yard. Two trolley lines are on the way to the town. Price $42,000, good terms. Crop not included. This is a real ideal home, a money maker and is certain to advance rapidly in value. Good reasons for selling. Principals only. POSTOFFICE BOX C, Rialto, Cal.

FOR SALE—
I have one of the best values to be found in Southern California. 10 acres of Valencia oranges, one and two years old, only half a mile from Anaheim. Row of walnut trees all around the place. Some in bearing; variety family orchard; best quality land. Orange trees will begin bearing next year. Good 5-room bungalow and outbuildings, chicken houses, fine well, windmill and tank for fine water. Pumping plant and plenty of water for irrigation. Horse, chickens, and all necessary tools. Only $10,000 on terms. Easily worth $12,000 cash. Address M, box 113, TIMES OFFICE.

FOR SALE—
Beautiful orange groves, 5 to 6 acres, in the frostless Monrovia-Duarte orange district. This section is noted for its fine quality of fruit and many desirable residential features. For the best in orange groves and acreage see or write
J. ALLEN MUNRO,
Evans Bldg. Monrovia, Cal.

FOR SALE—SERVICES OF ORANGE GROVE expert. Know what you buy before you invest a fortune in a grove; for a small sum I will make a thorough report on any grove, covering climate, soil, water rights, condition of trees; have no connection with any owners or agents, so report will be entirely disinterested. E. R. MAUEY, Santa Ana, Box 387.

FOR SALE—INCOME $11,000 PER YEAR; 10 acres, 2-3 Valencias, 1-3 navels, full bearing, just outside the city limits of Covina; the safest investment in California; pays over 11 per cent. net, in the best of condition, good improvements, good water. Write or phone owner, 1000 Citizens Bank Bldg., Los Angeles.

FOR SALE—BY OWNER, 5-ACRE ORANGE grove, full bearing. All navels; excellent sweets and 12% one-year Valencia buds. Three pipe lines; 20 shares water worth $175 per share. Has had best of cultivation, pruning and heavy applications of high grade fertilizer. Half mile from seven packing houses and thriving town. Possible subdivision property. Domestic water, electric lights and phone. 5-room good house, 2 barns, chicken yards and house for help; team, wagon, all implements needed to care; fruit and ornamental trees in large yard. Two trolley lines are on the way to the town. Price $42,000, good terms. Crop not included. This is a real ideal home, a money maker and is certain to advance rapidly in value. Good reasons for selling. Principals only. POSTOFFICE BOX C, Rialto, Cal.

FOR SALE—
I have one of the best values to be found in Southern California. 10 acres of Valencia oranges, one and two years old, only half a mile from Anaheim. Row of walnut trees all around the place. Some in bearing; variety family orchard; best quality land. Orange trees will begin bearing next year. Good 5-room bungalow and outbuildings, chicken houses, fine well, windmill and tank for fine water. Pumping plant and plenty of water for irrigation. Horse, chickens, and all necessary tools. Only $10,000 on terms. Easily worth $12,000 cash. Address M, box 113, TIMES OFFICE.

FOR SALE—
Beautiful orange groves, 5 to 6 acres, in the frostless Monrovia-Duarte orange district. This section is noted for its fine quality of fruit and many desirable residential features. For the best in orange groves and acreage see or write
J. ALLEN MUNRO,
Evans Bldg. Monrovia, Cal.

FOR SALE—SERVICES OF ORANGE GROVE expert. Know what you buy before you invest a fortune in a grove; for a small sum I will make a thorough report on any grove, covering climate, soil, water rights, condition of trees; have no connection with any owners or agents, so report will be entirely disinterested. E. R. MAUEY, Santa Ana, Box 387.

FOR SALE—INCOME $11,000 PER YEAR; 10 acres, 2-3 Valencias, 1-3 navels, full bearing, just outside the city limits of Covina; the safest investment in California; pays over 11 per cent. net, in the best of condition, good improvements, good water. Write or phone owner, 1000 Citizens Bank Bldg., Los Angeles.

FOR SALE—
Lemon, Orange or Walnut Groves.

FOR SALE — $500 PER ACRE; 7½-ACRE navel orange grove. Trees are 10 years old and in good condition. Good deep soil, cheap water right, splendid location; being on high ground surrounded by nice groves and homes and only 2¼ miles from the center of Riverside. Owner has to raise money and to effect a quick sale, we can deliver for $500 per acre, and make terms of ¼ cash. No better grove than this are selling for $1200 per acre. Grasp the opportunity if you want an orange grove.

$2200—16 acres, oranges, deciduous fruit and general farming. Good new house, barn, corrals, good well for domestic purposes with engine and pumps, also ditch stock for irrigation. 3½ acres in bearing oranges, which alone are worth the price asked from the way groves are selling in that neighborhood. Located just east of Porterville, the earliest orange district in the State. Crop included and which will be ready to pick this week. Owner had made arrangements to go into other business and will sell for $2000, which is less than the place has cost him, but to make a quick sale, we are authorized to sell for $2200 and make terms on part.

J. N. WILLIAMS & CO.,
303 I. W. Hellman Bldg.,
411 South Main.

FOR SALE—BY OWNER; FINE, OLD FOR SALE — 12-YEAR-OLD ORANGE grove, fine condition, choice location; a great big snap; 4½ trees; $10,000, including crop. Get busy. Might take some trade. ELZIE VEACH, Corona, Cal.

FOR SALE—
Poultry Ranches.

FOR SALE—11½-ACRE CHICKEN RANCH, 15 miles from Los Angeles; opposite Lankershim tract, in Tujunga Valley, plenty of good mountain water for irrigation and domestic purposes, must be seen to be appreciated. PACIFIC COAST DEVELOPMENT CO., 730 Con. Realty Bldg., Sixth and Hill.

FOR SALE — OR RENT. ONE ACRE joining electric car line, right where cars stop; 4-room plastered house, good well and chicken yard; will rent for $12 per month to good tenant. Ask for A. M. PORTER, 208 Central Bldg., 6th and Main sts. Home Phone 60175. Sunset Main 4792.

FOR SALE — BEAUTIFUL SAN GABRIEL Valley, 2 to 10 acres; poultry and orange ranches, improved and unimproved, on electric car line; abundance of water. Small payment down and terms can be arranged. J. W. PINNEY, Room 4, Lyceum Theater Bldg., 227 S. Spring st.

HOTELS—ROOMING HOUSES—
For Sale, Lease, Exchange, Wanted.

FOR SALE—
BARGAIN. BARGAIN. BUY CLOSE-IN FOR BIG MONEY.
This 32-room house, located near Fifth and Broadway, 3 years' lease, owner has reduced price to $2500 for few days; this house has always been a big money maker; if you are looking for a bargain, this is it. See MR. SCHULTZ, with
AMBROSE L. HAMELL COMPANY,
F2696, Main 5847. 629 W. P. Story Bldg.

FOR LEASE—NEW 39-ROOM APARTMENT-house, west side, close in; ready to furnish; will give 10 years' lease at reasonable rental; strictly modern throughout. This is a rare chance for you to secure a brand new house to furnish up at just the right time for big winter business; you will be surprised at the small amount of cash it requires to handle this proposition. Come in let us tell you all about it. DAVIS & RYDER, 424½ S. Broadway, room 42.

FOR SALE—
Six-room house and acre of ground; barn and outbuildings, fruit trees; on Whittier car line; price $2500; want rooming house or house and lot in city.
Want small rooming house near school for 40-room apartment house; price $2000.
MR. HOPKINS, with F. B. BAER & CO., 715 Story Bldg.

FOR SALE—3-YEAR LEASE AND FURNITURE OF 53-ROOM HOUSE, NEAR CENTRAL PARK. FURNITURE PRACTICALLY NEW. CLEARS $250 A MONTH. BARGAIN FOR $4500; THIS MONEY MAKER WILL GO QUICKLY. SEABOARD REALTY CO., SIXTH FLOOR EXCHANGE BLDG.

FOR SALE—
Apartment-house; new house; furniture very best; 25-year lease at $7 room; price $13,000; $6000 will handle, balance arranged. Also
35-room apartment-house; 7 years' lease; close in; everything new and elegantly furnished; price $15,000. See
MR. HOPKINS, with F. B. BAER & CO., 715 Story Bldg.

B

Classified Liners.

BUSINESS CHANCES—For Sale.

$9 INTEREST, PRICE $1500, SPECIALTY business, well established and making money. To one with energy and reference an exceptional proposition offered. $500 cash, balance terms. Secured.
CASH GROCERY.
Sale or exchange. Daily sales $125. Invoice $2500. Reap for some one.
GROCERY AND HARDWARE.
Very close in. Sales $150 daily; no soliciting, very little delivery. Present owner 10 years. Invoice $9000. Would take part real estate. E. T. GEORGE, 212 Mercantile Place.

LARGEST AUTOMOBILE BUSINESS OF kind in city, will show good 25 per cent. books open for inspection; only 16,000 shares for sale; position to right party; reference required; stock will double in six months; do not call unless you mean business. See ISBELL, 122 E. Sixth st. 9 a.m. to 12m. only.

LISTEN.—IF YOU WANT TO SELL YOUR restaurant, rooming house, hotel, cigar store, grocery store, picture theater, saloon, billiard hall, or any other business, see us at once, we have the buyers and will pay you the cash. OUR WAY IS SO DIFFERENT.
GOLDEN WEST INVESTMENT CO.,
205½ S. Spring st.

FOR SALE—½ INTEREST IN THE BEST small business in city; established for 3 years, has outgrown my best efforts to supply demand. Want party to invest $2000 and take active or partner interest. Can show the business, good will, reliability, and an unlimited field for my product. Address H, box 249, TIMES BRANCH OFFICE.

$1000 WILL BUY GOOD POSITION AND one-third interest in highly remunerative growing commercial business, established one year; we wish to enlarge; investigate if desire quick money. Call 116 E. MARKET ST.

FOR SALE—BEST FISH AND POULTRY business at Ocean Park, doing a business from $18 to $25 per day; very nominal rent. Owner must sell. Call 142 PIER AVE.

FOR SALE—GROCERY STOCK AND FIXtures, $1500; I must sell today, come and make me an offer. 2523 MONETA AVE. South 4894.

FOR SALE—MEAT MARKET DOING FINE cash business; will sell for one-third less than cost of fixtures. Address owner, 340 E. JEFFERSON ST., Phone South 7665.

FINE PROPOSITION FOR SUCCESSFUL local investor. Ask for MR. DRAKE, Hotel Rosslyn, Sixth and Flower.

MACHINIST AND BRASS FOUNDRY MAN if sober, practical and a hustler, can have fairly equipped plant, with power and all tools, rent reasonable; short or long time lease; less than cost what it's worth. Address M, box 246, TIMES OFFICE.

BLACKSMITH SHOP, BUSINESS $400 PER month, 5-horse-power gasoline engine, band saw; double horse clippers, stock $700; power and hand; fully equipped, price $950; investigate. ANDERSON, 604 Chamber of Commerce.

FOR SALE—WELL ESTABLISHED LAUNdry route. No. 1 outfit, clears $30 per week. Call after 6 p.m., FISHER'S Real Estate Office, 2nd and Lemon ave. Phone South 2284, Home 2068. N. J. Lindley.

I HAVE NOTHING TO SELL. I NEED A live, hustling advertising man, one with executive ability; good references; no money required. Answer this number. Address M, box 208, TIMES OFFICE.

FOR SALE—JOBBING CARPENTER SHOP and mill with all kinds of machinery, doing a good business. Will sell all or half interest. Bad health the cause. Phone BROADWAY 6811, F6201.

WANTED—PARTNER IN MANUFACTURing business; good outside hustler, third or half interest, business on paying basis; must stand closest investigation. 207 E. NINTH ST., Hughes Market, room 40.

FOR SALE — A-1 BUSINESS; NEW STOCK, FURNITURE, GRANITE, CHINA, GAS RANGE; SPLENDID CHANCE FOR RIGHT PARTY. PHONE WEST 2228 OR 2723, 2618 VERMONT AVE.

CORNER LOT, IMPROVED WITH NEW store building and stable and a fine stock of groceries, parties doing a good business, can be handled for quick sale with less than $3000. Phone EAST 2720.

SOME PURCHASER VAUDEVILLE SHOW; crowded houses every night; lease, 4 months rent paid in advance. Clears $60 week. Owner in hospital. Exclusively with COAST REALTY, 135 S. Spring.

FOR SALE—THEATERS. IF YOU WANT to buy a theater and want a good live proposition, see me. I am the best posted man on GOOD THEATERS in California. J. L. WILLIAMSON, Theater broker, 501-3 I. W. Hellman Bldg.

CAFETERIA AND DELICATESSEN, DOING good business; profits better than $200 per month; must sell at once; $1000, terms for quick sale. Address A, box 239, TIMES OFFICE.

FOR SALE — GROCERY AND MEAT MARket doing $50 daily; all new stock. Phone SOUTH 5714.

OWNERS' AUTOMOBILE COMPANY. PARties holding stock in above company can learn of something to their advantage by addressing M, box 2, TIMES OFFICE.

FOR SALE—PAPER ROUTE, ONE OF THE best in southern California; a good thing for right party. 114 E. THIRD ST., Glendale, cash $50.

DO YOU WANT A % INTEREST IN A proposition that will pay you $200 a month now, with a greater future; strictly legitimate and will bear closest investigation; no selling. Address H, box 2, TIMES OFFICE.

FOR SALE — AM LEAVING TOWN AND will sacrifice my poolroom and cigar store for $3000; spring st. location, 8 tables, clears $200 a month. Will give trial. Address M, box 240, TIMES OFFICE.

FOR SALE—INTEREST, $2500, INTEREST in large up-to-date substantial business, worthy immediate investigation; if you have the small amount required with good reference and energetic. Address M, box 232, TIMES OFFICE.

FOR SALE—$350, A NICE JEWELRY BUSIness stock and fixtures, doing a good repairing business. Fine location. Rent $12. See A. H. BROWNLEE & SON, 6 Grand ave.

BIG CASH WILL HANDLE DANDY LITTLE cigar and confectionery store, near school. Rent $25; price $250. 321 S. GRAND.

WANTED—A FEW WOMEN OR MEN WITH moderate means to join me in an alfalfa and stock business, safe investment and large profits. Address E, box 2, TIMES OFFICE.

FOR SALE—OLD ESTABLISHED REAL estate office; owner going in the mining business, fine list and options. Address M, box 2, TIMES OFFICE.

FOR SALE—A-1 BUSINESS; NEW STOCK, fixtures, etc., invoicing $1500; will sell for $1000 cash; good reason for selling; will bear investigation. Address M, box 2, TIMES OFFICE.

BUSINESS CHANCES—For Sale.

FOR SALE—
Electric garage, with 60 customers.
W. A. EVANS,
1676 W. Washington st.

FOR SALE—
Garage, Electric, with 60 customers.
W. A. EVANS,
1676 W. Washington st.

FIRST-CLASS GOING CONCERN, SELLING best trade groceries, fruits, kitchenware, etc., best town San Joaquin Valley; desires to retire. Doing 75 per cent. spot cash, 25 per cent. cash on demand. Excellent location, low rent. Lease if wanted. Owner large buyer. Stock, fixtures, goodwill; can be bought within $7500. Competent help remain if desired, insuring no interruption in business. Cost and freight for merchandise; fixtures agreed price.
"M," BOX 814, Stockton, Cal.

FOR SALE—OR TRADE—ONE OF THE BEST equipped combination cafeterias, cafe and delicatessen businesses in California, located in a live town of 30,000 people. New brick building, long lease, low rent, now feeding over 600 people a day, with a steady increase; $5000 will buy for cash; will consider trade up to $8000. You can check this business for a week or month. Address H, box 74, TIMES OFFICE.

FOR SALE—
$3000 to $5000 or more will secure the greatest land and power opportunity ever offered. These amounts carry good interest. Either silent or active. Cheap lands are making millionaires, and here's an opportunity to make a fortune. This is a land and power project under way wanting co-operation. T. E. POWERS, 304 Consolidated Realty Bldg.

$3000 PURCHASES FIRST-CLASS SALOON 10 years lease, rent $75; our best proposition. Particulars. COAST REALTY, 135½ S. Spring.

FOR SALE — CHEAP, GOOD 4 WAGON restaurant, full equipment. 815 WALL ST.

BUSINESS CHANCES—Wanted and Miscellaneous.

WANTED—FOR SPOT CASH, MERCHANdise of all descriptions, clothing, shoes, ladies' and men's furnishing goods, dry goods, full stocks or part of stock. Answer quick. Address H, box 227, TIMES OFFICE.

WANTED — A SALOON, IN CITY OR AT one of the beaches. Redondo preferred. State price and location. If price and location suit will trade in 15 minutes. Have the cash. Address M, box 228, TIMES OFFICE.

WANTED—TO BUY FAMILY WHOLESALE liquor store, from owner only. Inquire of MARTELL, 522 Germain Bldg.

SWAPS—All Sorts.

FOR EXCHANGE—WANT AUTO. OPENing new store and want machine at once. Choice of any piano in stock, either upright or player. BOSTON PIANO CO., 7th and Hope.

FOR EXCHANGE—
Stock of suit cases, grips, trunks. Want auto or real estate or sell cheap for cash.
J. R. J. BUSCH,
Cal. and Broadway.

FOR EXCHANGE—80 ACRES GOVERNment land relinquishment, near Los Angeles, value $200, for anything I can use. Address G, box 246, TIMES BRANCH OFFICE.

FOR EXCHANGE—WANT TO SWAP AUtomobile for anything of value; it is suitable for light truck. Value $125. Address M, box 372, TIMES OFFICE.

FOR EXCHANGE—RESPONSIBLE PARTY wants contractor to build or procure banshow and accept high-grade piano as first payment; nothing but good locality considered. Address H, box 363, TIMES OFFICE.

FOR EXCHANGE—$1000 EQUITY IN FOUR lots in three miles of Courthouse; make offer. J. P. GARDNER, Attorney, 607 Chamber of Commerce.

FOR EXCHANGE—AUTOMOBILE AND LIVery business; want city or country property; will assume. Address F, box 240, TIMES BRANCH OFFICE.

FOR EXCHANGE—AUTOS, PARTS, TIRES, bought, sold. METZ, 921 S. Main. F1958.

MONEY TO LOAN—Real Estate and Improvements.

MONEY TO LOAN—

ANY AMOUNT, 5, 6 AND 7 PER CENT. ON CITY PROPERTY. QUICK ACTION.

W. ROSS CAMPBELL COMPANY,
718-19-20 CENTRAL BLDG.

TO LOAN—MONEY.
We have money on hand in sums of $1000 to $4000 to loan on first mortgage, city real estate security.
DAVID BARRY & CO.,
716-719 Delta Bldg.
Ask for MR. McGREGOR, Mgr. Loan Dept.

THE GOLDEN WEST HOME BUILDERS BUILD AND LOAN ON LINES OF THE GOLDEN RULE. LOANS AT 6, 7 AND 8 PER CENT. ADDRESS S. B. EBERGENT DOAL, 219 UTAH AVE., SANTA MONICA, CAL.

MONEY TO LOAN—$2000, $2500, $3000, $4000.
$25,000—Will suit.
S. R. EARNEST & CO., MORTGAGE BROKERS,
321 H. W. Hellman Bldg. A4797. Main 2133.

MONEY LOANED ON REAL ESTATE, 5% TO 6%; long or short time; first or second mortgages. Corporation funds. No waiting. Low rates. Contracts and mortgages bought. PACIFIC LOAN CO., 502 American Bank Bldg., corner Second and Spring. Main 5616. F5333.

MONEY TO LOAN—THREE AMOUNTS ON first mortgage. Money ready. Act promptly.
$4500 $2000 $1200 $1100
$1900 $800 $500 $400
215 Currier Bldg. WATSON. Phone A2790.

MONEY TO LOAN—NOV. 20 I WILL HAVE $250,000 at 6 per cent. to loan on close-in city improved property; might split this amount.
F5177. R. W. KINSEY & CO., Bdwy. 393, 619 Trust & Savings Bldg., Sixth and Spring.

MONEY MONEY MONEY
Plenty of it. You need it.
First mortgages only.
J. P. STOCKSDALE,
719 Delta Bldg.
Phone: F1251. 426 S. Spring st.

MONEY TO LOAN—AT LOWEST RATES—
$40,000 in amounts to suit.
On choice city and country property.
For the quickest results see us.
A4627. MOYER & GILBERT.
Main 8474. 302 H. W. Hellman Bldg.

MONEY TO LOAN ON REAL ESTATE.
Loans promptly closed from our own funds
Terms to suit borrower.
HUMFREVILLE BROS. & CO., INC.
544 I. W. Hellman Bldg.

CITY AND COUNTRY LOANS—
P. A. PATTEE,
Manager Loan and appraisement dept.,
ELLIOTT & HORNE, INV. BROKERS,
325 W. 3rd st. (Ground floor.) Main 1471, A2715.

QUICK SHORT LOANS ON REAL ESTATE, $50 to $1000; first or second mortgage; money same day; no bonus or fee; low rates. H. M. CORLETTE, 301 Security Bldg., 510 S. Spring. F7351; Main 6042.

TO LOAN—MONEY ON REAL ESTATE.
Lowest rates.
City and Country Property.
LeGRAND BETTS.
224 H. W. Hellman Bldg. A3462. Main 4446.

MONEY TO LOAN — PLENTY OF MONEY for building loans. All cash escrowed with title company. Liberal terms. WATSON, 215 Currier Bldg. Phone A2790.

WILL FURNISH PLANS FREE AND ALL money required to build on any well located lot. G. W. YOUNGBLOOD, 413 S. Hill st.

TO LOAN — IF IT'S MONEY YOU WANT see WATSON. Quick action, no delay. Any sum desired. Reasonable rates.
215 Currier Bldg. WATSON. Phone A2790.

$25 TO $250 ON WATTS OR OTHER CHEAP loan; money same day; low rates. Bring papers. CLARK & CO., 301 Security Bldg.

MONEY TO LOAN—HAVE $3500 AT 7 PER cent., 3 years, only good property southwest considered; principals only. A. W. WRIGHT, with Lusk-Leon for Homes Co., 223-225 Central Bldg.

PRIVATE MONEY, 6 AND 7 PER CENT. NO DELAY. ON CITY OR COUNTRY PROPERTY; STRAIGHT BUILDING LOANS. LOCKO ART & SON, 721 H. W. HELLMAN BLDG. MAIN 4822; A4778.

MONEY TO LOAN BY PRIVATE PARTY, at 7 per cent. Interest, on real estate; large or small amounts. 227 HENNE BLDG.

MONEY LOANED, CONTRACTS AND MORTgages bought. A. M'CALL, 324 Bullard Blk.

TO LOAN—FIVE THOUSAND DOLLARS, private money, on city property, 7 per cent. Call 424½ S. Spring.

MONEY LOANED ON REAL ESTATE mortgage security, contracts for sale of real estate, mortgages and trust deeds purchased. CHARLES LANTZ, Attorney, 438 Currier Bldg.

MONEY TO LOAN—Real Estate and Improvements.

MONEY TO LOAN—
$1,000,000.
At 5 Per Cent. on Close-in Business Property.
We also have the following:
$2000 at 6 per cent.
$2500 at 6 per cent.
$10,000 at 6 per cent.
$300,000 at 7 per cent.
On residence or business property. We make ranch loans at reasonable rates in any amount. Papers drawn free of charge. Reliable, prompt and courteous treatment will be accorded you.
WRIGHT & CALLENDER COMPANY,
205 S. Hill street.

HENRY W. MELLEN, MGR. LOAN DEPT., Phones—Home 10745; Sunset Main 8540.
$1,000,000 TO LOAN ON REAL ESTATE—5 to 7 per cent. net interest.
No appraisement fees.
No delays, no red tape. Any sum desired. Large or small city loans a specialty. Southwest residence loans sought. Improved ranch loans solicited. Cash for mortgages and deeds of trust.
WE MAKE STRAIGHT BUILDING LOANS. 5 to 6 per cent. on A1 business property. 7 per cent. on A1 residence property.
8 per cent. on 2nd grade residence property.
We furnish bungalow plans.
MATTHEWS & MATTHEWS,
The Leading Mortgage Brokers.
229 Douglas Bldg., corner Third and Spring.

MONEY TO LOAN—
$300 TO $500,000
ON CITY OR COUNTRY PROPERTY.
VACANT OR IMPROVED.
RESIDENCE LOANS WANTED.
RANCH LOANS SOLICITED.
MORTGAGES PURCHASED.
APPLY TO MR. KELLY, LOAN DEPT.,
ROBERT MARSH & CO.
TRUST & SAVINGS BLDG.,
SIXTH AND SPRING STS.
HOME 10125. 2ND FLOOR. MAIN 949.

TO LOAN—MONEY.
We have money to loan in sums of from $500 to $20,000 at current rates on first mortgage, at a fair valuation of your property. We make no charges for appraisement or drawing of papers.
CHAS. L. HUBBARD COMPANY,
324 Security Bldg., Fifth and Spring.
Established 1886.

TO LOAN—
BUILDING LOANS.
BUILDING LOANS.
6 Per Cent.—BUILDING LOANS.—7 Per Cent.
BUILDING LOANS.
BUILDING LOANS.
Money at 6 and 7 per cent. Straight three-year building loans a specialty.
CHANDLER, GORE & CO.,
503-4-5 Bradbury Bldg.
Home F7121. Main 2715.

MONEY TO LOAN—
COME TO HEADQUARTERS
for private money, if you have good real estate security. We have over twenty-five years' local record behind us and a large list of clients who depend on our judgment and reputation. $500 to $20,000 to loan. We draw papers and save time, trouble and expense.
EDWARD D. SILENT & COMPANY,
Main 695. 404 S. Hill st. 10695.

WE HAVE MONEY FOR BUILDING. NO Commission. Call and see our plans. No charge for estimates. M. J. & A. CONSTRUCTION CO., 716 Story Bldg.

$200 TO $250,000 TO LOAN ON REAL ESTate and other good securities at current rates.
McCONNELL & IRVINE,
211-12 Douglas Bldg. Established 1886.

TO LOAN—I HAVE $200 TO $50,000 TO loan at lowest rates on real estate, city or country; money waiting.
R. W. MOYER, 604 Frost Bldg., Second and Broadway. F5107. Main 1511. Member L. A. R. B.

I MAKE BUILDING LOANS, YOU FUENish the lot. I furnish the money and build the house. CHAS. E. CROZIER, 716 Story Bldg.

MONEY TO LOAN—AMOUNTS TO SUIT, 7 and 8 per cent. See my attorney, J. O. DOWNING, 434 H. W. Hellman Bldg.

PRIVATE MONEY. NO RED TAPE. ANY amount, on good security. M. M. DAVISON & SON, 316-18 Trust Bldg., 6th & Spring.

TO LOAN—
In any amount.
MR. SIMPSON,
Bdwy. 4124. 229 P. E. Bldg. A2284.

TO LOAN—$3000, 7 PER CENT., ONE LOAN. On all city improved property.
F. L. FRARY, 210 Central Bldg. F6702.

FARNSWORTH BROS. MAKE LOANS ON real estate; building loans a specialty. 213 LISSNER BLDG.

$500 TO $10,000 TO LOAN. T. L. O'BRIEN CO., Jefferson and Main.

TO LOAN—$1200, THREE YEARS, 8 PER cent. Address A, box 319, TIMES OFFICE.

TO LOAN—$300, $400, $500, $1000, $2000, $5000 and up; city and country; current rates; no delay. RAMEY BROS., 227 Story bldg. F7121; Main 8224.

MONEY TO LOAN—Salaries and Chattels.

QUICK LOANS
ON
FURNITURE, PIANOS, HORSES, WAGONS, AND LIVE STOCK.
LOWEST RATE OF INTEREST.
STRICTLY CONFIDENTIAL.
THE OLD RELIABLE FIDELITY.
TRIED AND TRUE.
That's the reputation we have established, and are re-establishing daily, by our "fair-play" methods of loaning money.
No secret about it. The reason
We keep faith.
We do all and more than we agree.
Call and talk it over.
FIDELITY LOAN COMPANY,
529 Mason Bldg., 228 W. Fourth, cor. Fourth and Broadway. F7421; Broadway 5171.

PRIVATE LOANS QUICKLY MADE ON FURNITURE, PIANOS, STORAGE RECEIPTS, LIVE STOCK, ETC. AT THE FOLLOWING LOW RATES:
ON $5 PAY US $0.25.
ON $50 PAY US $1.75.
ON $100 PAY US $2.50.
THESE PAYMENTS INCLUDE ALL CHARGES, PRINCIPAL AND INTEREST, OTHER AMOUNTS IN PROPORTION. FOR A SQUARE DEAL SEE THE OLD RELIABLE.
GERMAN-AMERICAN LOAN CO.,
ROOM 702 DELTA BLDG., 7TH FLOOR.
426 S. SPRING ST.
PHONES F7252. MAIN 6627.

MONEY—QUICK. ON EASY TERMS.
—Capital $50,000—
INTEREST 1 TO 3 PER CENT.
Loan amounts $5 to $5000 or more.
DIAMONDS, FURNITURE, SALARIES, ETC.
DIAMONDS and jewelry kept in Citizens' National Bank deposit vault. Bank reference. Established 11 years. Private rooms. Confidential. No delay. Legitimate.
DON'T PAY HIGH INTEREST WHEN YOU CAN GET IT FOR LESS.
KUSEL & CO.,
114-115 Stimson Bldg., Third and Spring sts. Broadway 8225; F7208.

MONEY LOANED ON DIAMONDS, JEWelry, watches, typewriters, pianos, furniture, contracts, etc. Diamond basis. Can also loan our own money; do our own appraising; no delay; lowest rates; business confidential. Private rooms. Polite treatment. Bank references. Established 1905. We do the largest and only strictly legitimate pawnbroking business in city. H. T. REID & CO., 460-462 Grant Bldg., corner Fourth and Broadway. A1924.

QUICK LOANS ON FURNITURE, PIANOS and other personal property; you keep the goods remain in your possession; money ready same day; LOWEST rates in city; all the time you want, or can be repaid at convenient, reducing interest accordingly; also short loans on real estate, first or second mortgages; money same DAY; no brokerage fee. It pays to deal with a reliable firm; 12 years established. CLARK & CO., 301 Security Bldg., 510 Spring st. Phone F7351. Main 6042.

LOANS ON FURNITURE, PIANOS, WAREhouse receipts, rooming-houses, etc., at reduced rates; money same day; generous loans on easiest terms; pay back whenever convenient, reducing interest accordingly; honest dealings with everybody. Not one lawsuit in seven years. THE ORIGINAL AMERICAN LOAN CO., 501 Stimson Bldg., Fourth and Broadway. 14227.

THIS IS OUR BUSINESS—
SALARY LOANS, $10 TO $100 advanced to honest employees, "without security." No indorsers; no publicity; your friends, relatives or employer never know.
ALL WE WANT IS YOUR PLAIN NOTE.
STATE INVESTMENT & LOAN CO., formerly the State Loan Company, 610-611-612 Grosse Bldg., Sixth and Spring sts.

TO LOAN — 1 LOAN PRIVATELY AND confidentially on furniture, pianos, diamonds, storage receipts; any personal property; also small loans on warehouse receipts; most favorable terms. Money same day. Liberal and courteous treatment. BAKER, 446 LOWE, Mr. and Mrs. Lewis William, [illegible]

MONEY TO LOAN—Salaries and Chattels.

QUICK LOANS
ON
FURNITURE, PIANOS, HORSES, WAGONS, AND LIVE STOCK.
LOWEST RATE OF INTEREST.
STRICTLY CONFIDENTIAL.
THE OLD RELIABLE FIDELITY.
TRIED AND TRUE.
That's the reputation we have established, and are re-establishing daily, by our "fair-play" methods of loaning money.
No secret about it. The reason
We keep faith.
We do all and more than we agree.
Call and talk it over.
FIDELITY LOAN COMPANY,
529 Mason Bldg., 228 W. Fourth, cor. Fourth and Broadway. F7421; Broadway 5171.

BRITISH-AMERICAN LOAN CO.,
703 SECURITY BLDG.
PRIVATE LOANS.
MADE QUICK.
When money is needed.
Mr. and Mrs. Housekeeper,
you can get an advance
at once from us for the asking, if you have a piano or furniture, etc.
YOU GET HIGH-GRADE BACK $10.25.
LARGER AMOUNTS
AT OUR SPECIAL LOW RATES.
STRICTLY PRIVATE AND CONFIDENTIAL!!!
7TH FLOOR SECURITY BLDG., ROOM 702.
BRITISH-AMERICAN LOAN CO.,
Telephones: F7252. Broadway 875.

SALARY LOANS—SALARY LOANS—
SALARY LOANS—SALARY LOANS.
Just on your plain note.
No indorser, no security; cheapest rates; positively no one will know.
THE NATIONAL LOAN CO., 813-820 Bryson Block, Second and Spring sts.

SALARY LOANS— SALARY LOANS.
"YOUR EMPLOYER NEVER KNOWS."
BROADWAY LOAN CO.,
404-405 Bradbury Bldg., Third and Broadway, office open 8 a.m. to 6 p.m. Also open Monday and Saturday evenings until 8 p.m.

MONEY LOANED SALARIED PEOPLE without security; notes bought; loans on listed stocks, bonds and warrants. TRADERS' EXCHANGE, 231 Bryson Bldg. Phones Main 4870; A3862.

MONEY LOANED ON DIAMONDS AT 2 AND 3 per cent.; tickets issued. I also buy diamonds. R. K. MUSSER, 412 O. T. Johnson Bldg., corner Fourth and Broadway.

MONEY LOANED SALARIED PEOPLE confidential; no red tape; without security. G. W. LOMKAMP, 413 Henne Bldg.

SALARIED MEN AND WOMEN; ACCOMmodated without delay or publicity. SOUTHERN CREDIT CO., 411 O. T. Johnson Bldg.

LEE BROTHERS—
Old and new customers will find us at 129 SOUTH SPRING.

TO LOAN—MONEY, ON WATCHES, DIAMONDS, ETC., OLD GOLD AND SILVER BOUGHT. 232½ S. MAIN.

MONEY WANTED—Real Estate and Collaterals.

WANTED—$7500, AT 6 PER CENT., FOR 3 TO 5 YEARS. HAVE IMPROVED PROPERTY ON WEST SEVENTH NEAR WITMER. NO AGENTS.
B. G. ADAMS,
604 STORY BLDG.
TELEPHONES: OFFICE HOURS:
F5495. 11 A.M. TO 1 P.M.
MAIN 4631. ONLY.

WANTED—MONEY—
$20,000
GILT-EDGE LOAN.
Want $20,000 on well-located city property worth $70,000. Most of the money will be used for further improvements on property. Will bear strictest investigation.
Mr. Gardner or Mr. Simmonds,
CALIFORNIA REALTY CORPORATION,
Main 2894. 241 S. Hill st. 6628.

WANTED—$40,000 AT 6 PER CENT., FOR 3 OR 5 YEARS, AND WISH TO DEAL DIRECT; NO AGENTS. HAVE NEW BUILDING JUST BUILT, PROPERTY COST $85,000; LEASED FOR 10 YEARS, RENTAL $700 PER MONTH.
B. G. ADAMS,
604 STORY BLDG.
TELEPHONES: OFFICE HOURS:
F5495. 11 A.M. TO 1 P.M.
MAIN 4631. ONLY.

WANTED—$2250 OR $4000, THREE YEARS, 7 per cent. Will give first mortgage on apartment-house; 7-room; new and modern home. Street paved, splendid location. J. N. WILLIAMS, 309 I. W. Hellman Bldg., 611 S. Main.

WANTED — $8000, 3 YEARS, 7 PER CENT., on $12,000 10-year-old orange ranch with ample water right, at Del Rosa Station of Kite-Shaped Track. Near Arrowhead. Income $2400. Previous mortgage loan was $5000. PATTEE, of Elliott & Horne, 325 West 3rd. Main 1171, A2715.

WANTED—MONEY ON 2ND TRUST DEED, $500, 2 months, 36 per cent. net, on lot 40x128, on 61st st., near Moneta ave., with fine 5-room bungalow, value $2250. First mortgage of $1000. Will bear closest investigation.
MATTHEWS & MATTHEWS,
229 Douglas Bldg., cor. 3rd and Spring.

WANTED—$10,000 FOR STOCK IN AN INdustrial enterprise, which has been proven big money maker, your principal will be secured by a bank, and you deal directly with president of concern; no commissions, block of $500 and up will be accepted. Address M, box 247, TIMES OFFICE.

WANTED—$7000, FOR 2 YEARS AT 8 per cent., on 200-acre ranch, 150 in eucalyptus, value $30,000; principals only. See LEWIS, or BANCROFT, 147 S. Spring. 10455 or Main 6661.

WANTED—$800, 7 PER CENT., 2 YEARS, AT second and Rampart Boulevard, 9 rooms, house 1 year old, no commission. RUDELL, with California Realty Corporation, 241 S. Hill. 6628; Main 2894.

WANTED—MONEY; NOT MANY LOANS like this; $10000 wanted at 18 per cent. Security 5 to 1. Investigate this. WATSON, 215 Currier Bldg. Phone A2790.

WANTED—MONEY; INVESTIGATE THIS. banks pay 4 per cent., our choice first mortgages, amounts from $100 to $2000, pay 18 per cent. WATSON, 215 Currier Bldg. Phone A2790.

WANTED — FOR SALE, MORTGAGE $3000 at 7 per cent., 5 years; 20 acres improved; discount $225 for cash. Better than 8 per cent. SCHELESINGER, 453½ S. Broadway, Room 6. Main 4177, F2225.

WANTED—I WANT A LOAN OF $700 FOR 6 months or more, on chattel security worth $8000; will pay liberal interest. Address G, box 241, TIMES BRANCH OFFICE.

WANTED—MONEY, $800; THIS IS CHOICE close-in Los Angeles property, easily worth $12,000; interest 8 per cent. WATSON, 215 Currier Bldg. Phone A2790.

WANTED—$2000 LOAN ON $40000 REAL estate, city, will pay 10 per cent. per annum, no agents. Address M, box 212, TIMES OFFICE.

WANTED — $5000 TO $15,000 ON CHOICE business property, good income. Call at 403 W. Sixth st. A3042, Main 2042. MR. FRYE.

WANTED — THREE $1200 AND TWO $1500 loans on new bungalows just completed. Good security. MR. FRYE, 403 W. 6th st.

WANTED — TO BORROW $1000 FOR 2 months, will give 5 per cents and good security. Call at 242 DOUGLAS BLDG.

WANTED — BUILDING LOAN OF $2250 for 3 years. C. B. STEDDOM, 630 S. Spring. F2028, Bdwy. 5150.

WANTED — $100 FOR 3 YEARS AT 7 PER cent., on 5-room new and modern house and lot; value $2500. E. E. ROGERS, A2314.

WANTED — PRIVATE LOAN OF $2000. Will pay 8 per cent. net, first mortgage good 5-room house, southwest. E. BECKER, 228 Central Bldg.

WANTED — THOUSAND FOR 2 YEARS, AT 7 per cent.; first mortgage on two lots valued $1400 each, southwest part city. Address M, box 253, TIMES OFFICE.

WANTED — THOUSAND, 3 YEARS, 9 PER cent. Give first mortgage on two lots, southwest part city, valued at $2000. Address M, box 209, TIMES OFFICE.

WANTED — FROM PRIVATE PARTY, $2250 at 8 per cent., absolutely safe, property pays 10 per cent. on $15,000. PHONE 28152.

WANTED—$2500 AT 6 PER CENT. INTEREST on 10-room residence, in the West Adams district; value $6750. 236 BYRNE

MONEY WANTED—Real Estate and Collaterals.

WANTED—MONEY ON FIRST MORTGAGES. $1750—2 years, 8 per cent., on lot 40x125, in Santa Barbara ave., near South Park ave., with 5-room house; value $2700. Rented to a good tenant.
$1250—3 years, 8 per cent., on lot 45x125, in fine location in Boyle Heights, with 5-room bungalow; value $2800.
$1250—3 years, 8 per cent., on lot 45x125, on 52nd place, just off South Park avenue, with new 5-room bungalow with fine outside chimney, cement porch and buttresses; value $2800.
$1400—3 years, 8 per cent., on lot 42x197, on 52nd place, just off South Park ave., with new 5-room bungalow value $2800.
$1500—3 years, 8 per cent. net, on lot 50x150, on Louise st., near Doran st., Glendale, with 5-room bungalow; value $2800.
$1600—3 years, 8 per cent. net, on lot 40x175, on 52th st., between South Park ave. and San Pedro sts., improved with fine large 5-room modern bungalow, valued at $2800.
$1600—3 years, 8 per cent., on fine modern 5-room bungalow and lot 40x132, on W. 56th st., between Vermont and Hoover aves.; value $2750.
$1650—3 years, 8 per cent. net, on lot 41x125, on Dalton ave., near 27th Place, with fine 5-room bungalow; total value $2900.
$1700—3 years, 8 per cent.; lot 50x157, on Sycamore st., near Central ave., Glendale, with a fine new 6-room bungalow; value $3500. This is a very fine property.
$2500—3 years, 7 per cent., on lot 50x180 on Normandie ave., between Second and Third sts., with fine story-and-half house; value $5000. A magnificent place.
$2600—3 years, 8 per cent. per annum net, secured by first mortgage on lot 50x135 feet on N. Main st., near corner of Ann st., value $5000; improved with 4-room modern cottage, value $3000; total value, $8000. This lot is on the principal street of the city north of First st., in the heart of the manufacturing and railroad district, one block from Llewellyn Iron Works, and is a No. 1 loan.
$4500—3 years, 7 per cent., on lot 100x155, on Monmouth st., between W. Adams and 27th st., value $7500; improved with 11-room residence, value $6000; total value $13,500. This property is just one and a half blocks from corner of Hoover and W. Adams sts., and is in a fine residence district.
$1640 to $1650—2 years, 8 per cent. We have twelve separate mortgages in the above amounts, made by a prominent building company, whose interest checks are ready the day it falls due, and each covers a fine new house just completed. They are in southwest, fine locations. Call at once. They will not last. (Six were sold last week.)

OUR MOTTO:
Conservatism. Honesty and Punctuality.
MATTHEWS & MATTHEWS,
The Leading Mortgage Brokers.
229 Douglas Bldg., cor. Third and Spring.

NOTICE TO THE PUBLIC—
NO MORE HIGH RATES.
2% TO 6%
Loaned on HOUSEHOLD FURNITURE, PIANOS, SALARIES, REAL ESTATE CONTRACTS, ETC. We are organized to LOAN MONEY to honest Working People who are in need of temporary help, at POSITIVELY the LOWEST RATE in the city.
Look at these low amounts of $10 and upwards. Can you beat them?
$5c a week pays a $10 loan.
$7c a week pays a $15 loan.
$9c a week pays a $20 loan.
$1.25 a week pays a $25 loan.
This pays the loan in full. NO OTHER CHARGES. Other amounts in proportion, weekly or monthly payments as desired.
Call, write or 'Phone Main 2674 or A3812.
GUARANTEE LOAN COMPANY,
CORNER S. BROADWAY AND FIFTH ST., ROOM 25.
453½ S. BROADWAY, OR 321 W. FIFTH ST.

WANTED — $1000, 2 OR 3 YEARS, 7 PER cent., corner lot and good house, value $3000, near Central ave. and 35th.
$3000—3 years, 7 per cent., extra gold 7-room house, furnace, garage, lot 82x130 to alley. Value $4500, near Normandie ave. and 51st st.
$2250—3 years, 7 per cent., fine business corner, 80x120 on E. First st., not far from Salt Lake Depot, value $3000.
$2500—3 years, 7 per cent., on good house and choice lot on E. Third st., near Chicago st., value $3500.
LOCKHART & SON, 731 H. W. Hellman Bldg. A6736; Main 4255.

WANTED—
$1560 at 7—New house, in S.W., 6 rooms, fine lot, streets are of crushed rock and property is valued at $4000.
ALSO.
$1800 at 7—On new 7-room house, occupied by owner; value $4500.
CHANDLER, GORE & CO.,
503-4-5 Bradbury Bldg.
Los Angeles, Cal.
Home F7121. Main 2715.

WANTED—
$9000 at 7—Fine new 22-room apartment house, hardwood all over, heat in all rooms; fine basement; corner lot on principal street. Lot alone is worth $7250. Property is occupied by owner.
CHANDLER, GORE & CO.,
503-4-5 Bradbury Bldg.
Los Angeles, Cal.
Home F7121. Main 2715.

WANTED—MONEY—
If you have money to loan and are looking for good first mortgage security, SEE US. We can furnish you with first-class loans at all times, and we never submit to you applications that we have not first investigated ourselves.
CHAS. L. HUBBARD COMPANY,
Both phones. 324 Security Bldg.
Established 1886.

WANTED—MONEY.
We own two mortgage notes, $2500 each, each covering twenty acres, worth $4000. Also $2000 mortgage note covering forty-one acres, worth $13,000.
Will discount any one or all so as to make same draw eight per cent. to holder.
CHATSWORTH DEVELOPMENT CO.,
302 Central Bldg., Sixth and Main.
F2250. Main 7830.

WANTED—MONEY.
$2500—3 years, 7 per cent.
Elegant 5-room residence.
Hardwood finish, on lot 100 x200, valued at $5000; house rent $300. Total value $12,000.
CRENSHAW COUNTRY HOMES CO.,
601 Consolidated Realty Bldg., 6th and Hill.
Phones—A3962, Main 7165.

WANTED—MONEY. CHOICE FIRST MORTgages for sale. Bank interest doubled. $3500—On income property, worth $6000.
$2500—On income property, worth $5000.
$2500—On residence property, worth $3500.
$2500—On Wilshire residence, worth $4500.
$1500—On cottage, worth $2500.
$1100—On cottage, worth $2500.
And other amounts from $500 to $10,000.
215 Currier Bldg. WATSON. Phone A2790.

WANTED—MONEY.
$100 TO $100,000
ON CITY OR COUNTRY PROPERTY.
VACANT OR IMPROVED.
APPLY TO MR. KELLY, LOAN DEPT.,
ROBERT MARSH & CO.,
Trust and Savings Bldg., 6th and Spring.
Phone F7121. Main 2nd floor.

WANTED—LEND MONEY. WE GUARANtee six to twelve per cent. per annum net on choice first mortgages loans in sums of from $100 to $100,000. Why take less on perfect security?
WALTER G. REESE CO., INC.,
Kern County, Cal.

WANTED—$10,000, 6 PER CENT., ON PROPerty earning 11 per cent. net, on 25x150, near Adams and Hoover. PATTEE,

Classified Liners.

THINGS ON WHEELS—
All Sorts.

Automobiles.

SACRIFICE SALE.

MITCHELL CARS.

We have several Mitchell cars ranging from 1908 to 1911, all overhauled and in excellent condition, which must be sold immediately and the prices we are putting on them make them most attractive. We are not asking what these cars are worth but the prices we have established are far below even what you would consider a reasonable price. GREER-ROBBINS CO., 1501 S. Main st. Broadway 5419; 27819.

60 H.P. TOY TONNEAU THOMAS FLYER, just overhauled by one of the best shops in town and absolutely guaranteed in every respect, has full equipment and several new tires. A snap. AUTOMOBILE CLEARING HOUSE ASSN., 1026-41 S. Broadway.

PEERLESS, 5 OR 7-PASSENGER, FULLY equipped touring car, cost $4250; sacrifice this week; demonstrate anywhere, consider clear real estate or what? Address M, box 284, TIMES OFFICE.

WANTED—A GOOD 5-PASSENGER AUTOmobile, must be in perfect condition and late model, will give good Texas land and put land in at lowest cash value. Address M, box 338, TIMES OFFICE.

FOR SALE—50 H.P. AUTO, JUST THOROughly overhauled. Bargain. Demonstration. WESTLAKE GARAGE, 800 S. Alvarado.

FOR SALE — GOOD AUTO TRUCK, CApacity 1 ton; also Harley-Davidson motorcycle. Call East 1040. 220 S. THOMAS.

FOR SALE — 1910 COLUMBIA, TOY TONneau; top, glass front, speedometer; 2 extra tires; first-class shape. Call at 1915 SOUTH HOOVER. Phone West 692.

1911 FLANDERS, 4-PASSENGER, 2-H.P., detachable tonneau, fine delivery body; only $450. 646 WALL ST.

1911 CHALMERS, FULLY EQUIPPED, 30-h.p., and in elegant condition; car same as new. Call if you want a bargain. 646 WALL STREET.

FOR SALE — DELIVERY WAGON, MULE and harness, sacrifice. PHONE EAST 34, 31625.

FOR SALE—5 FRESH COWS, GOOD FOR dairy or family, cheap for cash or time. 6733 S. MAIN. South 567.

FOR SALE — SPAN OF 1400-LB. HORSES, bay and black, 7 and 8 years old; good workers any place; price very reasonable. 2122 N. MAIN. East 229.

FOR SALE — SPAN OF MARES 6 AND 7 years old, bay and brown; also set of harness and one 2½-inch wagon; price $300 for outfit. 2122 N. MAIN. East 229.

FOR SALE — 1 FRESH COW. EAST 1809.

FOR SALE — 1 FINE YOUNG JERSEY cow 4 years old; be fresh in 3 or 4 days; will sell cheap. West 11th st. car. 1020 MARIPOSA.

FOR SALE — 2 FINE 5 AND 6-GALLON Jersey cows; will be fresh in a few days; rich easy milkers, extra fine butter cows; perfectly gentle and without a fault. If you are looking for first-class cows see these before buying. 110 S. TOWNSEND ST. Take East First st. car.

FOR SALE — SOUND, GENTLE, 1300-LB. horse, fine for ranch; bargain for $45. 1319 SOUTH OLIVE.

FOR SALE — FINE FAMILY COW, GOOD rich milker. 115 EAST 62ND ST.

FOR SALE — MARE AND HORSE SUITable for light ranch work or camping trip. $75 for team; will separate. 127 EAST 25TH.

FOR SALE—ELECTRIC COUPE, A BARgain for cash; practically new. JOHN T. SHANNON, 2953 Brighton ave.

FOR SALE—IF YOU ARE LOOKING FOR A NIE YOUNG DRIVING HORSE, PRETTY BAY, GOOD SIZE, FREE DRIVER, SOUND, CALL 3266 S. MAIN.

FOR SALE—NICE GENTLE BAY MARE, 1300; high grade, surrey and harness. This outfit must be sold at once, $125. 607 MAPLE.

FOR SALE—HORSE, HARNESS AND WAGon, a first-class rig, would make a nice express outfit, fine for lady to drive. BROADWAY 6720; Fleish.

FOR SALE—GOOD HORSE. CALL AT 1178 E. 46TH ST.

FOR SALE — FRESH BLUE JERSEY FAMily cow; 4 gallons; $75. WEST 4170.

FOR SALE—500 COWS, WELL BRED AND good order. 2912 W. PICO ST. West 4351.

FOR SALE—A HORSE. INQUIRE AT 1626 W. 37TH ST.

LIVE STOCK FOR SALE—
Poultry, Birds, Dogs, Cats, Etc.

FOR SALE—
TURKEYS. TURKEYS. FOR
Thanksgiving. Order them direct from ranch in Imperial Valley. Fine, grain-fed. Two thousand to pick from. We deliver one or more by express. J. H. WALDEN, Heber, California.

FOR SALE — VERY CHEAP, WHITE Leghorns, Brown Leghorns, White Rocks, Barred Rocks, Minorcas, Rhode Island Reds; just beginning to lay; young stock. 4317 STEPHENSON AVE.

FOR SALE — THANKSGIVING TURKEYS for sale. Call Boyle 2264. Address J. H. DUTCHER, Los Angeles, R. F. D. No. 6.

FOR SALE — 130 BUFF AND BROWN Leghorn pullets, laying now. R. M. MORROW, Gardena, Cal., R. F. D. No. 2, box 26.

FOR SALE — 34 7-MONTHS PULLETS, 3 hens, laying; White Wyandottes, Dustin strain; best breeding stock; all or part; 30c a pound. 4228 E. FLOWER ST. Phone 28078.

FOR SALE—ABOUT 20 PAIRS THOROUGHbred Homer pigeons; price reasonable. Home 257. 77 N. GRAND AVE., Pasadena.

FOR SALE—150 ONE YEAR OLD WHITE and Brown Leghorn and Rhode Island Red laying hens. 1424 E. 22ND.

FOR SALE—DOGS, PUPPIES, CATS, KITtens, canaries, seeds and remedies. S. R. STORE. 429 W. Sixth st. Pets boarded.

FOR SALE — FOX TERRIER PUPPIES, 8 weeks old; can be seen at 716 S. GRAND AVE. Chas. Dee.

LIVE STOCK WANTED—
Of Various Kinds.

WANTED — HORSE SUITABLE FOR DEliver; will pay about $60; $15 cash, balance in groceries at cash value. Don't call unless you have a good, gentle horse worth the price. Apply 1539 WEST PICO.

WANTED — GENTLE HORSE AND HARness for real estate purposes. Apply F. W. Blake, corner Stephenson ave. and Indiana st. Phone Home 41762.

WANTED—A HORSE OR MARE, MUST BE young, city broke and free; 16 hands high; corral preferred. Call at 321 N. JOHNSTON ST. Home 21159, city.

WANTED — TO BUY IN ANY QUANTITY chicken fertilizer, state price and amount you have. Address M, box 371, TIMES OFFICE.

WANTED—TO BUY LARGE CHEAP TEAM on installments. M. L. MUGS, R.F.D. No. 8, Box 61D, Los Angeles.

WANTED—CALVES, BEEF COWS, BULLS. J. BACK, 3715 Woodlawn ave. 29540. South 697.

WANTED—HIGHEST PRICE PAID. CALVES, beef cows. S. 2291. Hannon Bros., 1953 E. 20.

ATTORNEYS—
And Counselors at Law.

BECKER LAW AND COLLECTION AGENCY. Your old, slow, delinquent accounts or notes easily get worse with age. Place them with us now. We will get you real money. Don't delay. Next week may be too late. No charge without success.
212-218 FERGUSON BLDG.,
Third and Hill.
"Established 1896." Main 2232.

DOES ANYONE OWE YOU MONEY? WE CAN COLLECT IT. NO COLLECTION, NO PAY. ACCOUNTS BOUGHT. L. A. DETECTIVE AND COLLECTION AGENCY, 227 UNION LEAGUE BLDG., SECOND AND HILL. F2342.

SPECIAL ATTENTION GIVEN ACCident cases, all kinds of claims, collections, estates and investigations handled; consultation free. C. H. HUTCHINSON, 124-6 Bradbury Bldg.

EXPLAIN YOUR TROUBLES TO
FRITSCHE LAW MERCANTILE CO.
FREE LEGAL ADVICE.
313 COFF BLDG., 318 S. BROADWAY.
COLLECTIONS AND REAL ESTATE.

PROMPT ATTENTION. OLD ACCOUNTS SOLICITED. 201 Mason Bldg. Main 3010; F3010.

MASSAGE—
And Other Baths.

FOR SUCCESSFUL TREATMENT OF nervousness, constipation, indigestion, stomach, liver, kidney and bladder trouble, see K. C. GUMMESS, superfluous fat and wrinkles successfully removed. Home phone 28075.

EMMA ERICKSON, GRADUATE SWEDISH masseuse. For appointments call at 216½ W. SECOND ST., room 34.

HYGIENIC BATH PARLORS, ELECTRIC steam and hot tub baths. Ladies only. 326 W. FIFTH ST. Room 3.

KELLOGG METHOD MASSAGE, BATHS, chiropody; expert operators. Open Sundays, 10 to 1. 536 S. BROADWAY.

ELECTRICAL MASSAGE, VIBRATORY treatments. Open Sundays, hours 9 till 1. 616½ S. BROADWAY.

GOLDEN GATE TOILET PARLORS, 219½ W. FIFTH ST. Manicuring, face massage, hair dressing.

BOILERS—
And Boiler Makers.

L. A. BOILER WORKS, MFRS. OF BOILERS and tanks. Special attention to repair work. REDONDO ST. Tel. E. 2256. A1259.

LOST, FOUND, STRAYED—
And Stolen.

LOST—IN TAX COLLECTOR'S OFFICE, Tuesday morning, one rough leather bag, containing two bank books, two small purses and money, keys, etc. Keep money and return to MRS. V. S. TERRY, 1216 Ingraham st.

STRAYED — LAST TUESDAY NIGHT, ONE red and white cow. Notify Yard Foreman, CUDAHY PACKING CO.

LOST — GRAY JEWEL BAG CONTAINING $100 bill. Will pay $25 reward. Call 4500 HOLLYWOOD, or 30909.

LOST—WEDNESDAY, 15TH, AT HOLLYwood Cemetery, between 4 and 5 o'clock, or on Colegrove car, between 6 and 7, a small leather purse containing $10 gold, change and key. Liberal reward. 1922 LOVELACE AVE. West 2996.

LOST—ON TUESDAY EVE. ON BROADway, shopping district, a lady's black jet earring; liberal reward. Address M, box 339, TIMES OFFICE.

LOST—SMALL CREAMY YELLOW DOG, white breast and throat, one side of neck and white feet; had license tag No. 7051. Answers to name "Rowdy." Liberal reward. 1520 E. 40TH ST. Tel. South 7573.

LOST — THURSDAY FORENOON, DOWNtown district, small black walrus leather purse, containing $15 in gold, some small change. Phone 31252. Reward. Reward.

LOST—OR STOLEN, FROM AUTO SATurday night, Nov. 11, one brown hand sachel; Return to TIMES INFORMATION BUREAU. Reward.

LOST — AT PANTAGES THEATER, A silver lady's handbag containing money. Finder will receive liberal reward by communicating with owner. Call HOME PHONE 52469.

LOST — ON BROADWAY, FROM 4TH TO 3rd and Spring sts., a pair of diamond cuff buttons. Reward if returned to GEM JEWELRY CO., 224 S. Main.

LOST—GREEN COVERED SHORTHAND note book, between First and Fourth, Main and Broadway. Name inside. Will finder leave at this office or Phone 5225 or F16127.

LOST — PET DOG, BOSTON BULL TERrier, brindle and white, license number 2504. 824 BARTLETT ST. Reward.

LOST—FRATERNITY PIN, MOUNTED IN pearls on First and Sixth street loop car. Reward. Return to 520 BYRNE BLDG., L. A.

LOST—BETWEEN MAPLE AVE. AND 34TH and Grand ave. Adams, a black handbag. Finder PHONE SOUTH 1288.

LOST—LADY'S WHITE FELT HAT, WITH coral plumes. Wednesday eve, on beach road, near L. A. Country Club. Finder ring 22361. Reward.

LOST—NOV. THE 10TH, A CAMEO LOCKET and chain. Return to 515 E. 16TH. Reward. Broadway 4112.

LOST — LADY'S WATCH, IN FRONT OF P. O. and Chinatown, Tuesday 14, at 6 p.m. Gentleman's picture in case. Liberal reward if returned to MRS. A. J. BAILEY, 219 Ogier st., L. A.

LOST — 2 STRANDS OF CORAL BEADS, with gold cross. Return to 1002 WEST 54TH ST. Phone 28036.

LOST — A GRAY BLUE COW IN BOYLE Heights. Telephone SOUTH 6627; 29040.

LOST — THURSDAY AFTERNOON, A cameo brooch. Return to 675 S. VERMONT AVE. and receive reward.

LOST—PURSE CONTAINING MONEY. Return room 134, CUMBERLAND. Receive reward.

LOST—SUNDAY EVENING, PURSE CONtaining about $17.50, on Angeleno Heights car. Return to 430 AUDITORIUM BLDG. Reward.

DRESSMAKING—
And Dressmakers.

CHILDREN'S GARMENTS MADE TO ORder, Bloomer suits, $1.25; fit and finish guaranteed. Address 735 LAMAR ST.

HIGH-CLASS GOWNS AND TAILORED suits. Perfect fitting, moderate prices. 2309.

ASSAYERS—
And Assaying.

R. A. PEREZ, ASSAYER, CHEMIST AND metallurgist; highest references. Established 1896. 129 N. MAIN ST.

MORGAN COMPANY, GOLD AND SILVER refiners. Cash for ore and bullion. 227½ S. MAIN ST.

H. L. PAYNE, ANALYTICAL CHEMIST. Office, 222 W. First st. Both Phones.

MUSICAL INSTRUMENTS—
For Sale, Exchange, Wanted.

BIGGEST PIANO HOUSE IN LOS ANGELES

FORCED OUT BY
LANDLORD.

Every piano and player piano must go regardless of loss. Think of seeing such celebrated makes as Decker, Weber, Lester, Knabe, Steinway, Schubert; there are dozens of famous makes that ordinarily sell for $500 to $800, now offered at $125, $137, $190 and $167. Name your own terms, buy your piano at your own price, but act quickly. Pianos must be sold if we have to sell them for $50 apiece. Remember the name and number.

EILERS MUSIC HOUSE,
314 S. BROADWAY.

FOR SALE—SATISFACTORY ADJUSTMENTS having been made with The Times people regarding 10 damaged pianos caused by flying rocks and glass a few days ago, enables us to offer unequaled values in slightly scratched pianos, some of them of the highest grade produced.
For this week in slightly used pianos the well-known makes as Weber, King, Cote, Wagner, Smith & Barns, Russell-Lane, Merrill, Norris & Hyde, McPhail and others from $75 up. Also new pianos of unquestionable reputation. Come, we are pleasing others; let us please you.
Sell, rent and exchange, $5 month up.
N. W. FISHER, 308 N. Broadway.
(Opp. Times corner.)

FOR SALE—VERY CHEAP:
Victrolas, several different styles, also Columbia talking machines, latest hornless styles and a large stock of red and black seal records. This is balance of stock from a music store closed lately. The stock must be sold at once. Every machine and record is perfectly new and of the very latest styles and improvements. If you intend to buy a Victrola or any other talking machine for Christmas, you better get one from this stock and save a lot of money. Answer if you mean business. Address M, box 15, TIMES OFFICE.

LOS ANGELES PIANO CO.,
718 SOUTH MAIN STREET.

Sell, Rent and Exchange.
Our leader, "The Bradbury," $450 and up.
Used Pianos, $100 and up.

EXPERT TUNING AND REPAIRING.
SUNSET BROADWAY 2284, HOME F5364.

FOR SALE—BARGAINS IN POPULAR AND standard orchestra music; 12 copies for one dollar, prepaid. Cash with order. W. A. QUINCKE CO., 222 S. Broadway, Los Angeles, Cal.

FOR SALE—BEAUTIFUL UPRIGHT PIANO, used only a few months; well-known make; up-to-date in every way, and exactly like new; original price, $550; will sell for only $362. Address H, box 269, TIMES OFFICE.

FOR SALE—BEAUTIFUL UP-TO-DATE 88-note player piano, used less than 3 months; original price, $750; will sell for only $385; can arrange terms if desired. Address H, box 268, TIMES OFFICE.

FOR SALE—OR TRADE, A PIANOLA, PERfect player and will fit any piano; will sell cheap or trade for good phonograph. Call BOYLE 2264.

FOR SALE—STODDARD PLAYER PIANO, almost new and 40 rolls of music. Apply HEATHER APARTMENTS, 605 S. Bonnie Brae.

FOR SALE—ONE BOSTON 3-STAR CORnet, worth $75 and case, for $37.50; party leaving city. Call at 2324½ S. MAIN.

VICTROLA CAN BE HAD AT AN ADvantage for cash. Investigate. Address F, box 272, TIMES BRANCH OFFICE.

FOR SALE—BEAUTIFUL WEBER PIANO, fine condition, would accept part cash. 610 W. SIXTH ST.

FOR SALE — UPRIGHT PIANO, IN FINE condition; only $100 for immediate sale. Call for inspection. 626 S. HILL ST.

FOR SALE—NEW VICTOR PHONOGRAPH, records and cabinet, records free. Home Phone 22594. 1054 E. 21ST.

FOR SALE — ELEGANT CHICKERING & Sons upright, $600 piano, only $160. 742 S. BROADWAY.

MODELS—
And Model Makers.

MINING—

FOR SALE — YELLOW HORSE CLAIM, MANHATTAN DISTRICT, Nye county, NEVADA, lies close to the Big Four and Union No. 9 claims, producing properties; equipment; two shafts already sunk; ore discovered assays $8 to $9; when operations ceased the lime crystallization forming the ore bodies on the Big Four and Union No. 9 had just been broken into. Correspondence solicited from operators desiring to work close-in property in this district. C. O. BURKERT, Manhattan, Nev.

HAVE FINE QUARTZ MINE, NEAR GRASS Valley, Cal., well equipped with machinery, has produced $400,000; want reliable men to join me to operate same. KLINKER, 305 Lankershim Bldg.

ACME ASSAY OFFICE, 108 N. SPRING. Gold, 75c; gold-silver, $1; gold-silver-copper, $1.25.

LEARN ASSAYING AND CYANIDING IN an assay office. Earn $125 to $200 a month. HEDGES' LABORATORY, 108 N. Spring.

BAVERSTOCK & STAPLES, ASSAYERS and Chemists. 223 W. 1ST ST. Both Phones.

NURSES—
With Experience.

WOMAN'S HOSPITAL—
1245 S. FLOWER ST.
Exclusive for women and children; confinement cases; best of nursing. Terms to suit. PHONE F4171.

MRS. HOVELL, A GRADUATE OF LONDON Hospital; good home and kind care given to chronic or elderly invalids. 1337 4TH ST., Santa Monica.

WANTED—GRADUATE TRAINED NURSE will take any case for $15 per week. Phone BROADWAY 1624.

MACHINERY—
And Mechanical Arts.

FOR SALE—
$900 VALUE FOR $375.
Practically new 10-h.p. hoist; 6-h.p. gasoline engine, and frog table; mill saw for building purposes; will sell separate. Inquire 617 CENTRAL BLDG. Main 5564. F6491.

FOR SALE—FOR SPOT CASH ONLY, ONE 16-inch American lathe, 8-foot bed; drill press, power hack saw, air compressor, etc. Call for Millard Hendron, 1500 W. Washington st. Sunset Phone Main 7634, Home Phone 20167.

WANTED — SECOND-HAND SEWING Machines; also glove makers to pique, stitch and overseams. CITY DYE WORKS, Glove Department, southwest corner Seventh and Broadway.

PATENTS—
And Patent Agents.

CALIFORNIA INVENTORS' ASSOCIATION, Suite 529 Story Bldg., 6th and Broadway, Los Angeles, California. For procuring United States and foreign patents. It is the business of this organization to not only secure patents, but to actively take up the promotion, practical working and sale of the inventions. No advance fees for so-called advertising, searches or like demands; every case will be legitimately handled on a purely commission basis. We have the largest and best equipped offices on the Coast, and have ample funds to carry out the work in a thorough, business-like manner. Write or phone for circulars. MAIN 2913. F5825.

CLARENCE J. WILLIAMS, SOLICITOR OF patents, trade-marks and copyrights, all countries; practical mechanical engineer with several years experience, assisting inventors in putting their inventions in shape for patenting and manufacturing. 322 HIGGINS BLDG., Second and Main sts. F4618.

PATENTS AND TRADEMARKS SOLICITing and litigation. LYON & HACKLEY, 604 Merchants' Trust Bldg., 207 S. Broadway. Phone Main 7129.

PATENTS, TRADE-MARKS, COPYRIGHTS. Inventions of merit financed. Local and Washington office. MARSHALL TILDEN, registered patent attorney, 420 I. W. Hellman Bldg.

PIONEER PATENT AGENCY, HAZARD & STRAUSE. Patent Causes. Citizens' Bank Bldg. PATENT BOOK FREE.

PATENTS AND TRADEMARKS, ALL COUNtries. A. H. LIDDERS, Patent Lawyer and Solicitor, 613 Am. Bank Bldg., 2nd and Spring.

G. E. HARPHAM GETS PATENTS. INVENtions financed; patent litigation; 25 years' experience. 636 PACIFIC ELECTRIC BLDG.

SEWING MACHINES—
New and Second Hand.

ELDREDGE
SEWING MACHINES.
$25 and up. EASY TERMS.
718 SOUTH MAIN ST.

We rent, repair and adjust all kinds of sewing machines.
HOME F5364. SUNSET BROADWAY 2284.

TYPEWRITERS—
Of Various Makes.

TYPEWRITERS OF ALL MAKES—
Prices lowest in the city.
FIRST-CLASS MACHINES RENTED.
$5 for 3 MONTHS.
AMERICAN WRITING MACHINE CO.,
716 S. SPRING ST.
A5913. Main 3959.

FOR SALE—REMINGTON TYPEWRITER, No. 10; in use 9 months; practically new; will sell for less than half original cost. Address M, box 291, TIMES OFFICE.

ALUMNAE MEETING.

Members of the Alpha Phi Alumnae Association of Southern California had luncheon recently at Hotel Hayward. There were present: Mrs. Robert J. Burdette, Mrs. Remington Olmsted, Mrs. J. C. Manning, Mrs. C. M. Knox, Miss Adelaide Stafford, Miss Florence Wachter, Miss Albertine Pendleton, Mrs. L. C. Edwards, Miss Florence Wiley, Miss Mary Crowell, Mrs. R. H. Little, Mrs. L. G. Nattkemper, Mrs. E. H. Sanford, Mrs. C. S. Woodward, Mrs. F. S. Cartwright, Miss Lois Bach, Miss Ethel Shatto, Mrs. E. H. Fretz, Mrs. A. W. Tower, Mrs. C. H. Powell, Mrs. S. T. Oliver, Miss J. Louise Bennett, Miss Marion Alabaster and Miss Florence Alabaster.

CLEW TO ROBBER.

T. Kodama, a Japanese living at No. 343 Jackson street, reported to the police last night that he had been held up and robbed of $20 by a negro while passing under a light at First street and Central avenue. From the description given by the victim the police believe that they know the identity of the negro, owing to certain facial characteristics.

PHYSICIANS—
With Offices and Hours.

ALL OBSTINATE CHRONIC CONDITIONS, those suffering, desiring relief will receive valuable information from P. R. NORTON, Cal. Camera Exchange, 325½ S. Spring.

THE MRS. S. J. BRIDGE CANCER CURE, 403-6 MAJESTIC BLDG., 345 S. Broadway. Office hours, 10 to 4. Phone Main 2941.

MRS. HAUSLER, MIDWIFE, 27 YEARS experience. 726 EAST 21ST ST. Home 2376.

MRS. ZIMMERMAN, GERMAN MIDWIFE. 2365 ADAIR ST. Phone Home 22366.

DR. SARAH VASEN, 1138 W. PICO. Maternity cases only. PHONE 20943.

TRANSFER AND EXPRESS—
Deliveries.

BURGER VAN & STORAGE CO.

PACKING, MOVING, STORING, SHIPPING. 2626—ESTIMATES GIVEN—MAIN 130. 16TH AND GRAND.

CHICAGO TRANSFER & EXPRESS CO., OFFICE, 124 W. FIFTH ST. Phone 7125; MAIN 3885. RESIDENCE, 30. 7302.

Meteoric.

DIVORCE SUIT LIFTS CURTAIN.

FAMOUS BUT ERRATIC BEAUTY'S CAREER REVIVED.

Actor Husband Waits Year Hoping Against Hope for Repentance. Born in Paris She Runs Gamut of Love, Elopements and Tragedy and Drops Out of Sight.

Mace E. Greenleaf, actor, through his attorney, Ward Chapman, brought suit for divorce yesterday against Lucy Banning Bradbury Greenleaf, whose elopement from Los Angeles to Tia Juana with Robert Ross in October of last year added another somber chapter to the story of the once beautiful woman. Desertion is the grounds.

Her career has been a series of startling episodes. Her first husband was John Bradbury, whose father had discovered and developed the famous gold mines at Rosario, Mex., which formed the foundation for the Bradbury estate. At that time Lucy Banning was peerless in her beauty. She had only recently come from Paris, where she had finished her schooling, and her marriage to Bradbury was so sudden that none of her friends guessed the secret.

Five years later Mrs. Bradbury gave her friends still greater sensation by eloping to San Francisco with H. Russell Ward, a remittance man from England. This thrill had scarce worn off when they were arrested in San Francisco and were rescued from their predicament by Maj. Hooper of the Occidental Hotel. Tragedy then stalked. Ward a few days later stepped from a moving train to his death in the night near Wheatlands, Iowa.

With her beauty still upon him, Bradbury encountered his former wife in a hotel corridor at Chicago and they became reconciled. They lived at Rosario, but she came to this city, and a divorce followed. She lived in retirement with her mother until 1906, when Mace Greenleaf fell a victim to her charms. He was then playing stock at the Burbank.

For four years the connubial bands lasted or until Robert Ross, who knew her in her childhood, returned from a tramp abroad. He abandoned a profession, in which he had made a good beginning and they startled his friends and hers, by eloping.

Lucy Banning, daughter of Capt. and Mrs. Phineas Banning, was born in Paris. They brought her to Los Angeles when she was a child and she developed into a magnificent young woman. At 18 she returned to Paris to finish her education, and in that city she was the sensation of the clubs and the boulevards. At 20, Miss Banning came back to Los Angeles and became a social favorite, with numerous suitors in her train.

NATIVE SONS BANQUET.

Los Angeles Parlor Holds Annual Affair and Hears and Applauds Speeches Teaching Co-operation.

An increase in sentiment is the greatest need of the nation and as the most important factor in the growth of any city, was the idea advanced by Leo V. Youngworth at the annual banquet of Los Angeles Parlor, No. 45, of the Native Sons of the Golden West, held last night at the Hoffman Cafe and attended by fifty prominent members.

Youngworth insisted that much of our modern boosting is lacking in that genuine feeling which inspires achievement. He told how thirty boys, who, in the cold days, sold newspapers and blackened boots on the streets of Los Angeles, organized the Arab Patrol when they severally attained their majority, and how these men have each succeeded in life through the sort of co-operation which really co-operates. He urged the Native Sons to put life into their boosting by giving it feeling and thought. He believes that in the early days this spirit flamed in the heart of every pioneer, and he regrets that the modern trend is toward selfishness and a lack of appreciation in questions where a fine sentiment should prevail.

P. A. Johnson discussed the plan of all the local parlors of the organization to co-operate through an active joint committee. Addresses of interest were made by M. E. Silberberg, toastmaster; C. W. Lowe, Clarence Hunt, I. Birnbaum, Edward R. Lovie, Grant Jackson, H. C. Ledtenberger, Frank P. Palomares, Bar Howard, Bert L. Farmer, A. A. Eckstrom, Mr. McFadden, Martin Betkouski, Judge Conley and Eugene Biscailuz.

OF UNKNOWN ORIGIN.

Fire Breaks Out at Whittier and Destroys Grocery Store Owned by a Woman.

WHITTIER, Nov. 16.—Fire of unknown origin destroyed the building and contents of the grocery store on West Philadelphia street, owned by Mrs. I. L. Blanchard, shortly after midnight, last night.

The fire was discovered and the alarm turned in by Conductor Selby and Motorman Kelly of the Pacific Electric Railway, who were returning after having taken the midnight car to the siding, below the State school.

The building was a frame structure and was consumed by the flames before the firemen could reach the scene. The loss is estimated at about $1700, mostly covered by insurance.

GIVEN SIXTY DAYS.

Alljandro Ramero and Esteran Padia, two Mexicans, who were recently arrested for stealing walnuts from members of the Whittier Walnut Growers' Association had their hearing in Justice Ellis's court today, and were sentenced to serve sixty days in the County Jail.

It is thought this will break up the gang of thieves, who have been operating in this district for several weeks past, and who have stolen hundreds of dollars worth of nuts from the growers.

BROKE A RIB.

G. L. Hoar, a prominent rancher, living on South Painter avenue, stepped on a dead limb while pruning a tree in his walnut orchard this afternoon, and fell several feet, breaking a rib. Mr. Hoar fell about ten feet, striking on his side in the crotch of the tree.

EUROPEAN TRIP ENDS.

Mr. and Mrs. Robert Vala, with their son, Joseph Vala, who have been travelling for seven months in Europe, are registered at Hotel Astor, New York, where they will pass a fortnight before returning to this city.

Cities and Towns of Los Angeles County.

NEWS REPORTS FROM CORRESPONDENTS OF THE TIMES.

Pasadena.

PICTURES FOR PUBLIC SCHOOL.

Pasadena Will Also Use Them in Worship.

Woman Goes on Record Strongly in Favor.

Rodgers May Give Up Flight to the Ocean.

[Office of The Times, 52 S. Fair Oaks avenue.]

PASADENA, Nov. 17.—It is not improbable that Pasadena's new Polytechnic High School, upon which work is soon to be begun, will contain the first motion-picture apparatus to be installed in a public school.

If the school officials—and some of them see educational value in such a department—do not embody this feature in ultimate plans for the new institution, the Parent-Teacher Association of the McKinley school will petition them to do so.

Mrs. G. Lavagnino of No. 593 East California street, president of the association, is authority for this statement. The matter was discussed at the last meeting of the organization.

"We believe," said Mrs. Lavagnino last night, when asked what the association contemplates, "that there are great possibilities in the motion picture. It could be utilized in all sorts of ways, for lessons as well as for purposes of entertainment. I believe that pictures such as views of the Panama Canal, for instance, have great educational value; and then, I can see no objection now and then, to a baseball game by the best of the National League teams for the boys, although, perhaps, these should not be strictly classed as among those useful to school children.

"The pictures would be of inestimable value in lessons on composition. All of the pupils would thus receive much the same impression and the teacher would have a better opportunity to judge their essays.

"Members of the McKinley Parent-Teacher Association believe that by all means such apparatus should be included in the plans for the proposed new High School. Of course we do not know the intentions of the Board of Education, but if a moving-picture machine is not provided, the McKinley association will petition the board for one, and the other thirteen of fourteen Parent-Teacher Associations in the city will probably unite with us in the request."

Assistant Superintendent of Schools A. L. Hamilton said last night, when questioned concerning the matter that so far as he is informed, such provision for the Pasadena High School students would be unique. He said that if films were to be selected with care, the motion pictures would assist the instructors materially in teaching of geography and history.

The Neighborhood Church, of which the Rev. L. Potter Hitchcock is pastor, has already purchased a motion-picture machine for use in teaching Sunday-school lessons, illustrating sermons and giving entertainments.

MAY NOT FLY ON.

Although no direct confirmation could be secured last night, it was unofficially reported that Aviator Calbraith P. Rodgers will not complete his flight to Long Beach, as was announced a few days ago.

According to some, the aviator feels that in reality he has completely spanned the continent. Pasadena is on the Pacific Coast, so to speak, and it is also taken into consideration, so the rumor runs, that Aviator Fowler, who is bound eastward, started from Los Angeles and not literally from the ocean, although he will claim to have crossed the continent if he succeeds in reaching his destination.

Lawrence Peters, Rodgers's manager, was appealed to last night for light on the subject. He said:

"Mr. Rodgers is not in a condition to fly now, and the new machine will not be completed for several days, so for obvious reasons a flight on to Long Beach at the present time is impossible. As soon as the aviator recovers, an dthe machine is completed, it will be decided what to do."

In reply to a question as to whether the announcement that the flight would be made is now null Peters said that it still stands.

Rodgers and D. H. Linnard will leave for San Francisco a week from today, if present plans are carried out. They make no declaration as to their reason for going beyond stating that the aviator wishes to travel up the coast by boat, for recuperation. It was authoritatively declared last night, that there will be no flight to Long Beach, in any event previous to the San Francisco trip.

It was also reported here last night that there is a movement on foot in Los Angeles to purchase the wrecked aeroplane and give it a place in the museum at the Chamber of Commerce there.

Rodgers's condition was much improved yesterday. He spent part of the day in a wheel chair on the Hotel Maryland veranda.

CHARIOTEERS ENTER RACE.

The Tournament of Roses' Association announced yesterday that Charles E. Post of this city, J. E. Levengood of Pomona, E. B. Cornell of Fresno, and Albert Persons of Walnut, will drive the chariots and furnish the thrills at Tournament Park on New Year's Day. They have entered sixteen thoroughbred horses for the races, which promise to be the liveliest ever held.

There will be two races and they will be of three heats each.

BOND ELECTION COMING.

That the proposed special bond election for the acquisition of a garbage incinerator at the city farm will probably be called next January was intimated by Mayor Thum yesterday.

"I expect to discuss the matter with the Councilmen very soon now," he said yesterday, "and my hope is that by the last of January the Council and I will have something to put before the people."

The Mayor states that there is no estimating the cost of the proposed incinerator at this time because of variation in prices between different classes and sizes. He places the possible cost at between $25,000 and $50,000.

Mayor Thum also expressed himself yesterday as believing that the proper solution of the paving problem is for the city to lay its own pavements. He does not advocate any such move on the part of the city at the present time, but thinks it the logical conclusion that will be reached.

"I think that this could be done in time," he said last night. "I believe that it is what will be coming. Other cities are doing it and I guess we are just as smart as the rest of them."

CITY BRIEFS.

While pedaling a tricycle, Olva Hollander, 3-year-old son of E. M. Hollander of No. 100 North Catalina street, was struck yesterday morning by an automobile, driven by Thomas Frost, who lives at the corner of San Pasqual street and Rose avenue. The child's left leg was broken. Frost, in the report which he made to the police, stated that the boy came suddenly from behind a pile of dirt, and that he was unable to stop his machine in time to prevent the accident. The injured boy was taken to the Pasadena Hospital.

The annual dinner of the Men's Club of All Saints' Church, was held at the parish house last night. It took the form of a banquet, and several subjects of timely interest were discussed.

W. W. Ogier, president of the Pasadena Board of Education; A. J. Bertonneau, secretary of the Board of Trade, and other Pasadenans, had places on the programme, at a meeting held in South Pasadena last night under the auspices of the Chamber of Commerce of that city. Various civic matters coming under the head of "Community of Interests" were discussed.

INTERESTING PHENOMENON

The near eclipse of Venus by the moon, at 12:30 o'clock yesterday afternoon, was witnessed without telescopes, by hundreds of Pasadenans. While to residents of the northern part of the continent, the eclipse appeared perfect, say astronomers, to observers here the two astral bodies appeared just to have missed each other. The same phenomenon will again occur next month.

JEWELS ARE GONE.

Miss Gertrude White, a student at the Nazarene University, reported to the police yesterday that a pickpocket had taken a gold watch, a purse containing $20, and a ring set with ruby and opals, from the pocket of a cloak as she was standing in a Colorado-street store, yesterday forenoon. From the account she gave, the police believe that the young woman may have lost the valuables, although Chief Wood has issued orders to patrolmen to be on the alert for pickpockets.

Hotel Vista del Arroya, Pasadena. Pictures framed at Wadsworth's.

Times Cook Books on sale at the Pasadena Branch, No. 52 S. Fair Oaks.

Venice.

BOOSTERS' CLUB GOES ON RECORD.

VENICE BODY SAYS IT FAVORS BOND ISSUE.

Members of the City Club Say They Oppose the Bond Issue Because No Location Is Named for the Proposed New Buildings. Women Hold Balance of Power.

VENICE, Nov. 16.—The Venice Boosters' Club has announced itself as being unanimously in favor of the proposed bond issue of a quarter of a million dollars for the elementary and Union High School districts. Estimates were presented before this action was taken showing that the issue would not materially increase taxation and that the 5 per cent. issue of forty-year bonds would undoubtedly command a premium ranging anywhere from $12,000 to $15,000.

On the contrary, the Venice City Club has resolved that it "does not approve of so large a bond issue," and has appointed a committee to arrange a mass meeting of voters. At this meeting the school question is to be discussed from start to finish. Some members of the club sought to place the organization on record as "opposed to any bond issue until we throughly understand it," but this action was defeated. The stumbling block with the members of the City Club seems to be that the election has been called without giving the property owners any clear and definite idea as to the location selected for the projected $200,000 High School building. The club members are not so much opposed to the bonds, they say, as that they insist that the Board of Education must first "show them."

Of the proposed bond issue, $50,000 is for elementary school buildings. One of, these is to be located south of Center street on the sand. The plan for the other is to acquire the City Hall at Tokyo. That would mean the selection of a new site for a City Hall, and this is another question, closely involved in the pending bond election, which has been called for December 1. The call for the election on such an early date caught practically all of the eligible women voters of Venice unregistered. The women say they believe they should have been given a chance to register, as they profess to pay 76 per cent. of all city taxes, except those paid by the Venice of America Corporation. If they should be accurate in this statement, there is little doubt but Venice has first place in municipalities as being a woman's town.

REDONDO BEACH.

REDONDO BEACH, Nov. 16.—Supervising Principal C. A. Langworthy of the Redondo schools spoke at the meeting of the North School Circle of the Parent-Teacher Federation this afternoon at the North School. He urged that every means possible be used to get the pupils to attend regularly and pointed out that their attendance meant money in large amounts to the district. A musical programme was rendered.

LODGE CONVOCATION.

Candidates from bosh the Santa Monica and the Sawtelle lodges of Odd Fellows were given the second degree by Redondo Lodge, No. 195, tonight. The local lodge has made a specialty of this degree and works in conjunction with the lodges from the other two cities. Tuesday evening a large delegation from here will attend the district meeting, which will be held at Santa Monica and over which George C. Wilson, D.D. G.M. of Sawtelle, will preside. The local members are also helping in organizing the encampment of the forty-eighth district, which will be held in Santa Monica in the near future.

Long Beach.

CITY RECORDS THREATENED.

Long Beach City Hall Has Narrow Escape.

City Firemen Make Heroic and Effective Fight.

Want Elisor to Select the Trial Jury.

LONG BEACH, Nov. 16.—When Ora Lock, janitor of the City Hall, opened the door of the basement this morning he was met with a gust of smoke that strangled him and this was followed by flames as the imprisoned blaze was fed by a draught of air from the open door.

An alarm was sent to the fire department half a block away and its prompt response probably saved all of the records of the city, as the building, which was built eleven years ago, is but a flimsy structure of brick veneer and the fire was gaining rapid headway.

The fire, which had been smoldering for several hours, had started from overheated flues in the furnace and creeping up the wooden partition would soon have enveloped the entire building in flames. A flood of water poured into various parts of the walls extinguished the fire, but flooded the basement and wet valuable records stored there. The loss will be about $600, fully covered by insurance. Fire Chief Shrewsbury, groping through the smoke-filled corridor in search of the blaze, dashed his head through the glass window of a door in the Auditor's office and was severely cut about the face with the glass.

WANT ELISOR.

Attorneys for Carl Stanley, manager of Hotel Virginia, who is charged with a violation of the city liquor license ordinance and whose second trial is set for next Friday, today served notice on Police Judge Hart that on Monday next they will apply to the court to appoint some qualified, disinterested and unprejudiced party to act as an elisor in summoning the jury venire to try the case. An affidavit by Charles L. Chandler, one of the defense attorneys, accompanied the notice, setting forth that Sergt. Gallemore of the police force is the complaining witness, and that Chief Meyer and Sergt. Kutz are witnesses for the State and therefore in a state of mind which would preclude impartiality in selecting jurors and that all the balance of the police force are employed by the city and stand in the relation of servant to employer and therefore not impartial and unprejudiced. The request will probably be granted. The first trial some weeks ago resulted in a hung jury, necessitating a new trial.

AN OVATION.

Seldom has a greater ovation been given to any singer or speaker in Long Beach than that accorded Miss Harriet Josephine Browne, at the Auditorium tonight.

A Long Beach girl, a graduate of the High School and a popular member of the younger set, most of the audience of 2500 people were personal friends and acquaintances and old schoolmates, who gathered to do Miss Browne honor. She has just returned from two years' absence abroad, where she studied vocal music under Milan and Paris professors and tonight's concert was her first public appearance. Every number was encored.

Miss Browne was assisted in her concert by Earle Bright of Los Angeles and Miss Ethel Putnam. Her best number was the aria from "Faust," the death scene of Marguerite in prison.

NEWS BRIEFS.

William Pemberton, a small boy, was found wandering about the streets last night, helplessly lost. He was turned over to the police and later returned to his home on East Ocean avenue.

The Sons of St. George have elected as officers James J. Harvey, President; John Miller, Vice-President; R. I. Bostick, Secretary; Alexander Crew, Treasurer; A. E. Forman, Chaplain; Alfred Bedford, Messenger; Charles Morris, Trustee.

Joseph Green died suddenly last night at his home on Grand avenue from a dropsical affection. He was 50 years of age and came here a few months ago in search of health.

W. J. Bond died today at his home on East Third street. He was 43 years of age and had lived in Long Beach four years. He leaves a widow.

STREET IMPROVEMENT.

Residents Along Hawthorne Street in South Pasadena Are Anxious for Its Immediate Improvement.

SOUTH PASADENA, Nov. 16.—All members of the board of trustees were present last evening. A petition was read and considered from the property owners on Hawthorne street, asking the improvement of that thoroughfare its entire length. The Council ordered the grade established, after which the improvement will probably be undertaken.

Street Superintendent Pierce was instructed to notify property owners on Marengo avenue, between Monterey road and Oxley street, to put in curbing within sixty days. Should they fail to do this, the city will undertake the improvement and assess the cost to the property owner.

City Clerk Cox was instructed to notify the Santa Fe railroad to put in a "zig-zag" signal at Lincoln Park crossing, as this type of warning has proven the most efficient of any known.

NEWS BRIEFS.

The handsome new bungalow kindergarten of the Marengo-avenue school is completed, and same opened Monday morning of this week with an enrollment of thirty-one, in charge of Miss Mildred Obar, who comes with an experience gained in ten years' work in the schools of the Sacramento district. The new building is ideal for its purpose—the front and rear walls are provided with sliding doors, so that on pleasant days, they may be thrown back and the exercises conducted in the open air. A furnace was also installed to complete the equipment. Juvenile blackboards, surmounted by art work in burlap are provided, as are all sanitary fittings deemed necessary. A kitchen is an unusual feature, and is intended chiefly for the use of Marengo-avenue Parent-Teacher Association, which will meet hereafter in the kindergarten.

Complaint is made in different parts of the outlying districts that the city has been backward in having replacements made in regard to burnt-out street lights. When a light is burned out in a residence locality, the authorities are notified, who request the Pacific Light and Power Company to replace same. The city claims the lights have run out, and there are none to replace about thirty dark burners.

HEAVY WIND DISTURBS.

Santa Monica Storm Wrecks Tents of Contracting Crew But Does Little Damage Aside From That.

SANTA MONICA, Nov. 16.—About the only damage done by the heavy desert wind early this morning consisted of the wrecking of the tents which had been erected in the bean fields east of Seventh street, for the accommodation of the grading camp of F. H. Stout, who today made a start on his $30,000 contract for the paving of Seventh street from Nevada avenue to the canon at San Vicente boulevard. Despite the storm a start was made on the contract and with fair weather the job will be completed within ninety days.

NEWS BRIEFS.

The Pacific Electric trolley line is rushing work on the construction of the new road that is to run south to Eighth street from Oregon avenue to Garfield and cars will be in operation over at least a portion of the route by tomorrow. This date was fixed by the franchise for having cars in motion on the line. It is planned to give a half-hour service on this line, which touches the new High School grounds. Connection is being made with the main line on Oregon avenue and a curve is being placed at Third and Oregon to connect the main line with the North Loop. This will result in giving the northern section of the city a fifteen-minute service and will at the same time connect all other routes with the line running to the High School.

CLEARS OFFICER OF CHARGE.

Patrolman Who Shoots Mexican is Held by Coroner's Jury to Have Fired in Self-Defense.

Patrolman H. J. Kirk, who shot Santos Sagastos at Aliso and Alameda streets early Tuesday morning was exonerated by a Coroner's jury yesterday noon, which held that he had acted in self-defense.

Kirk testified that he had seen Sagastos and another Mexican loitering about Alameda and Aliso streets. When he accosted them, he was attacked by Sagastos. He declared that the only shots he had fired were while the Mexican was advancing upon him, knife in hand. He was surprised when the Mexican did not fall at the first shot, and thought something was the matter with his pistol. When his shells had all been discharged, three of the bullets taking effect, Sagastos fled. Kirk said he feared other Mexicans were near by and he retired behind a small flagman's house near the railroad track and reloaded his gun.

A new feature as brought out at the inquest was that Sagastos had a large iron bolt in his hand a few minutes before the officer accosted him. J. W. Smith, who conducts a small lunch wagon near Aliso and Alameda streets, said that Sagastos with his friend purchased lunch, and while eating Sagastos dropped the bolt. Later he carried it away a short distance and threw it out in the street. Smith picked it up and gave it to Patrolman Robinson yesterday morning.

The knife which was picked up in the vacant field across which Sagastos had fled was exhibited at the inquest.

NEW TRIAL.

The Appellate Court yesterday reversed Superior Court Judge Monroe in the action brought by Charles H. Blair against the Brownstone Oil and Refining Company to recover under a contract. The court below found for the defendants and refused a new trial. Blair had agreed to shut off the water, drill, construct and complete for the defendant oil well No. 5 at a stated price. The dispute arose over what each was to furnish for the completion of the work.

JEWISH SERVICES.

Rev. J. Weinstock will give a special musical programme at Sinai Temple this evening, and Mr. Album will sing "The Dream of Paradise." Tomorrow morning there will be a special musical programme for the "Blessing of the New Month."

THE TRIAL BALANCE.

J. A. Bada, assistant auditor of the Union Oil Company, will deliver an address at the Y.W.C.A. this evening on "The Trial Balance." It is one of the series of talks under the auspices of the Commercial Club. It will be free, and all book-keepers are invited to attend.

BREAKS UP A COLD IN SEVERAL HOURS

Most Effective and Harmless Way to Cure a Severe Cold and End All Grippe Misery.

There is not one grain of quinine in Pape's Cold Compound, which, when taken every two hours, until three consecutive doses are taken, will surely end the grippe and break up the most severe cold, either in the head, chest, back, stomach or limbs.

It promptly relieves the most miserable headache, dullness, head and nose stuffed up, feverishness, sneezing, sore throat, running of the nose, catarrhal affections, soreness, stiffness and rheumatic twinges.

Pape's Cold Compound is the result of three years' research at a cost of more than fifty thousand dollars, and contains no quinine, which we have conclusively demonstrated is not effective in the treatment of colds or grippe.

Take this harmless Compound as directed, with the knowledge that there is no other medicine made anywhere else in the world which will cure your cold or end Grippe misery as promptly and without any other assistance or bad after-effects as a 25-cent package of Pape's Cold Compound, which any druggist in the world can supply.

Remedial.

INDIVIDUAL CUP FOR EACH HORSE.

PUBLIC WATER TROUGHS AID TO SPREAD GLANDERS.

Veterinarians Recommend Their Abolishment in View of Epidemic and Suggest Owners Provide Themselves With Own Buckets. Authorities Kill Animals Afflicted.

Individual drinking receptacles for horses will soon be in common use on the streets of Los Angeles, if recommendations made by the veterinarians in the present glanders epidemic are carried out. More than 500 horses with glanders are reported to have been killed within a few weeks in the district between Santa Barbara and San Diego over which Dr. W. E. D. Morrison, assistant state veterinarian, has charge. He says the abolishment of the public water troughs is the only remedy to prevent the spread of the disease. More than fifty animals in this city have been killed by the authorities in the past week, and several hundred within a few months. Some reports fix the number at 1400.

Among the strongest advocates of the individual drinking cups or buckets is Dr. E. R. Sparks, of No. 629 North Main street.

"Every man who gives his horse water from a public fountain should provide himself with his own bucket, for this is absolutely the only way to prevent the spread of the disease," he said yesterday. "People should realize the danger. It is more dangerous than rabies."

The matter of abolishing the water troughs has never been taken up before the present City Council, but when it was urged at the last Council it was strenuously jought by the teamsters and Humane Society.

While Dr. Sparks says there is no cause for any great scare at present on account of the epidemic, it is urgent that the public take measures to prevent the spread of the disease now. Every case should be instantly repored to County Veterinarian, Dr. W. B. Rowland, of Pasadena, or Dr. Morrison, Dr. Sparks says.

The great trouble experienced by veterinarians in trying to stamp out glanders is with persons who hide cases when discovered. The owner does not like to have his horses killed by the authorities.

Besides water troughs, hitching posts and public stables are places where the disease is most commonly spread among horses. A man working in a stable among animals with the disease is apt to contract it, especially if there happens to be an abrasion on his hands.

Dr. W. B. Rowland, County Veterinarian, says the report that 1400 horses have been killed in this district in the last few weeks is exaggerated. He estimates the total number condemned to be about 100 in the last two months. In the past thirty days he has personally ordered thirty animals killed. Dr. Rowland believes the glanders epidemic is worse in this city than other parts of the country. He says it seems to be breaking out now in various parts of the city more than ever before. He does not wish to cause a scare by this statement, he says, but the disease is quite prevalent, and must be stamped out.

STANDISH TABLEAUX.

The Indoor-Outdoor Club held an elaborate dinner last night at the Y. W.C.A., followed by an interesting programme, in which the members of the club took part. Several tableaux from "Miles Standish" were a feature of the entertainment.

Electric Talks No. 14

Duplication of Plants Long and Costly Task

If the city of Los Angeles were to decide to build its own distributing plant to care for the electrical power from the aqueduct, it necessarily would be obliged to serve all citizens alike—to offer this current to every resident in every part of the city. To do this, a plant at least as extensive as those of the three local electric companies, combined, would be required.

In these three systems is an aggregate of more than 860 miles of overhead lines, and 87 miles of underground conduits. These have been built up gradually to their present state of efficiency. Actual construction of a duplicate overhead system of this extent would require several years. To duplicate the conduits would mean many months of toil, and the tearing up of all the crowded streets in the entire business section. The expense of an undertaking of this extent is almost impossible of computation. The inconvenience, and the costly delays to traffic, can be imagined.

At practically no initial outlay, and at an operation cost trifling in comparison, the city can obtain the use of the present adequate distributing systems and at the same time fully regulate the rates to be charged for electricity.

Such a plan seems to be far more attractive from every standpoint than that under which a bond issue of $5,500,000 is proposed.

To San Francisco

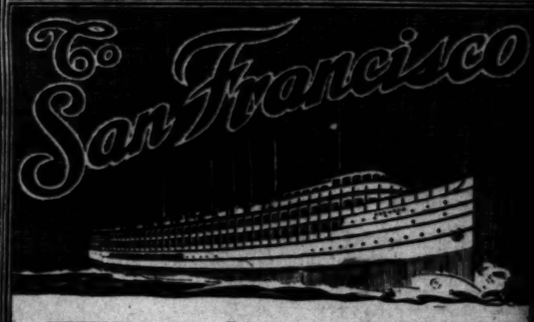

For San Francisco From Salt Lake Depot, Los Angeles at 2 p.m., or Sundays, Tuesdays, Thursdays and Fridays.

For San Diego Thursdays and Saturdays.

Take your trip by the New Steamships You will enjoy every minute of the ride to

San Francisco on the Yale or Harvard

the fast steamships sailing to the northern seaport (four times each week.)

ROUND TRIP RATES.

For Tickets, Folders, etc., apply

Pacific Navigation Co.

601 South Spring Street

Phones F2067, Broadway 2582

The Maryland and Virginia Art Rooms

No. 627 South Hill Street

Have just received an extra fine collection of rare and valuable Ceramics comprising Capo de Monte, Royal and Imperial Sevres, Chelsea, Worcester, Crown Derby, Lowestoft, and other fine Chinas.

ALSO

an immense and complete assortment of Sheffield and Old Dutch Silver.

TOGETHER WITH

a superb assemblage of rare Old Chippendale, Hepplewhite, Sheraton, Adams, Elizabethan Oak, and Dutch Marquetry Furniture; Grandfather Clocks, Mirrors, Brass Fenders and Andirons, Heavy English Cut Glass, Fine Old English Colored Prints and Americana; valuable and important Oil Paintings, etc., etc.

N. B. We are offering these goods at very low prices as our instructions from headquarters are to sell.

Royal BAKING POWDER

Absolutely Pure

Used and praised by the most competent and careful pastry cooks the world over

The only Baking Powder made from Royal Grape Cream of Tartar—made from grapes

WOMEN'S $25 SUITS

Samples of the very latest styles. Don't miss them..... $15

ORIGINAL SAMPLE SUIT CO.

330½ South Broadway, Second Floor.

"Everything Outing and Athletic"

DYAS-CLINE CO.

214 W. Third Street

Bladder Troubles

A Simple, Safe, Reliable Method That Quickly Cures Without Drugs, or Operation. Consultation, Examination and Advice Free and Invited. Call or write.

Therapeutic Institute

Ground Floor, 848 South Broadway, Los Angeles, Cal.

COLLARS CAN'T CRACK 3C LAUNDRY

43 Stores All Over Town

Talks No. 14

tion of Plants nd Costly Task

os Angeles were to decide to buting plant to care for the om the aqueduct, it neces- bliged to serve all citizens current to every resident in city. To do this, a plant as- as those of the three local combined, would be re-

ystems is an aggregate of es of overhead lines, and 37 nd conduits. These have dually to their present state ual construction of a dupli- em of this extent would re- . To duplicate the con- many months of toil, and ll the crowded streets in the ion. The expense of an un- extent is almost impossible The inconvenience, and the ffic, can be imagined.

o initial outlay, and at an ng in comparison, the city f the present adequate dis- nd at the same time fully o be charged for electricity.

s to be far more attractive int than that under which a 0,000 is proposed.

Francisco

ke your trip by the New Steamships u will enjoy every minute of the ride

San Francisco on the ale or Harvard

fast steamships sailing to the north seaport (four times each week.) ROUND TRIP RATES. For Tickets, Folders, etc., apply Pacific Navigation Co. 601 South Spring Street Phones F2067, Broadway 2582

d and Virginia Rooms th Hill Street

collection of rare and valuable Cera- Royal and Imperial Sevres, Chelsea, oft, and other fine Chinas.

LSO

rtment of Sheffield and Old Dutch

ER WITH Chippendale, Hepplewhite, Sheraton, tch Marquetry Furniture; Grand- nders and Andirons, Heavy English red Prints and Americana; valuable etc.

goods at very low prices as our in- to sell.

"Everything Outing and Athletic" DYAS-CLINE CO. 214 W. Third Street

COLLIERS CAN'T CRACK 3C SUNDAY

43 Stores All Over Town

From Below the Tehachepi Pass.

NEWS FROM TIMES CORRESPONDENTS.

San Bernardino.

TRUNK THIEVES ARE CAPTURED.

REDLANDS CROOKS ARE CAUGHT SELLING THEIR LOOT.

Wealthy Woman Who Lost Valuable Laces, Furs and Silks May Recover a Part of Her Property. Woman Is Cited to Appear Before the Federal Authorities.

SAN BERNARDINO, Nov. 16.—Two thrifty trunk thieves, who last week stole a trunk from the railroad depot at Redlands, were captured this afternoon at Yuma, on descriptions sent out by Sheriff Ralphs. The trunk belonged to Miss Martha Peck, a wealthy woman of Redlands. It contained wearing apparel valued at $1000. Among the contents were a number of costly furs. The Redlands officers traced the trunk to an abandoned house, where the thieves had carefully sorted over the contents, abandoning all but the costly furs, silks and laces. Then they shipped the trunk to Yuma, where they were caught while offering the silks and furs for sale.

CITED TO APPEAR.

Mrs. Fannie Rutter was today cited by the Federal authorities to report at Los Angeles, presumably for examination on a charge of being illegally in the country. Mrs. Rutter, whose husband resides at Pullman, Wash., married Thomas Henshall, an old sailor, at Los Angeles last July. Both Rutter and Henshall are confessed bigamists. Henshall was taken to Los Angeles last week for possible deportation. The couple had confessed to marrying here and were paroled by the Superior Court for three years. Both came from England.

ANGELENO WINS.

Mrs. Mary A. McDonald of Los Angeles this afternoon recovered judgment in the sum of $1600 in her suit against J. H. Lucas and E. A. Levreau. Judgment was directed against Lucas, who appeared in court to make defense without an attorney. The defendants had leased a Third-street building from Mrs. McDonald, never occupied it, and permitted the rain to damage the interior. The case is noteworthy for the reason that some months ago Mrs. McDonald discharged her then attorneys, Daley & Byrne, in open court, declaring that they had not followed her instructions.

TAFT'S CHAUFFEUR.

J. Dale Gentry, the man who has the distinction of providing a special automobile from Los Angeles in which to convey President Taft about town on his recent visit here, was tried before a jury in the Police Court today for alleged violation of the speed ordinance. The hearing waxed warm on account of the personnel of the party summoned, most of whom were brothers of the accused, while others were interested in the automobile business. The Assistant City Attorney objected to the jury, while Chief of Police Mespelt, in addressing the court, declared that Deputy Sheriff Hewins, who summoned the entire, was disqualified, as Hewins had always personally opposed the chief. The police judge refused to discharge the venire.

AMENDMENT ONE.

W. H. McCullough and F. Chapin were named by a meeting of Rialto citizens last night to represent Rialto on a general committee appointed from various towns of the county to investigate the county's finances and ascertain how much of the present city tax rate is due to the operation of Amendment No. 1. K. H. Field and Dr. S. Lombard were similarly appointed from Redlands. There will be a mass meeting here Friday night, at which the subject of making such appointments will be discussed.

LEFT BIG ESTATE.

William Singleton, the El Casco dairyman and rancher who died at Redlands last week, left an estate valued at $96,000, according to a petition filed today asking for letters of administration. The deceased left no will. Of the estate $30,000 represents land and improvements in Redlands and this city and, $66,000 is in personal property.

WANT AUTOMOBILE FACTORY.

Anaheim is After and May Obtain the Duro Concern, Which Claims to Have Outgrown Quarters.

ANAHEIM, Nov. 16.—Final arrangements are now being made by the local Board of Trade for locating in Anaheim a Duro automobile manufacturing establishment, which is seeking a new location and space for enlargement.

President Varney and General Manager Shaffer of the company were here and laid a proposition before a committee of the board, which was indorsed by a unanimous vote of the board.

The company's demands are not exorbitant. It wants a free site for the buildings and a switch connecting the grounds with the railroad. The Duro factory is a flourishing institution and has outgrown its present quarters. The company manufactured 250 automobiles this year and expect next year to turn out 500. A site has been selected on the A. A. Mills property on North Los Angeles street, upon which an option is held. The investment of the company will represent an outlay here of $100,000. It will employ 150 men at first. This force will be increased if its business continues to expand as it has in the past.

The stockholders of the bankrupt Folding Crate Company, which was forced to shut down here about a year ago, are facing an assessment of 76.37 per cent. upon unpaid portions of their stock, the number of shares thus affected being upwards of 30,000.

Collection of the assessment upon this stock will be an uphill task as a number of stockholders have removed from this city. Stockholders who remain and possess the wherewithal will be expected to look as pleasant as they can under the circumstances and liquidate claims.

A trial of the case was held before Referee Lynn Helm of Los Angeles. Herman Stern, who was named trustee of the bankrupt concern by its creditors, was present at the hearing, accompanied by his attorney, Homer G. Ames. Ames had as associate counsel, W. T. Craig of Los Angeles. Francis H. Hay of Los Angeles, the largest holder of stock, and G. L. Dietrich of the city were represented by William Bassett. Frank P. Jayne of Santa Ana, one of the promoters of the company, was represented by Walter Van Pelt. The Folding Crate Company was organized about four years ago by F. P. Jayne and his associates, who came here from San Francisco with great promise and for a time seemed to be on the high way to prosperity. But in January last the concern was declared by Referee in Bankruptcy Helm to be insolvent.

BIGGEST IN THE WORLD.

Los Angeles Syndicate Will Put Out Largest Almond Grove in World at Banning.

BANNING, Nov. 16.—One thousand acres of the immense ranch belonging to C. Sweeters, situated two miles southwest of Banning, has been sold to a Los Angeles syndicate, which will plant, this winter, the greatest almond grove in the United States, and possibly in the world. Trees have been ordered for planting 200 acres this year in the tract of 1000 acres purchased. Work of leveling the tract will be started in a few weeks.

For several years the demand for almonds has steadily increased until this year the nut has netted the grower as high as $200 per acre in some instances. C. Graf, an expert grower at Banning, has taken $450 worth of almonds from a single acre in a year, gross earnings. This production was, of course, unusual, and was possible only from expert care, but it proves what is possible to accomplish under favorable conditions.

A rather unusual feature of the plan of the syndicate is that the trees will be grown without irrigation. There are full-bearing trees now on the ranch which have not received water since they were put into the ground. It is believed that almond culture in the high mountain valleys may be revolutionized by the success attained here. There are now about 400 acres in almonds at Banning, but this acreage is being irrigated, as much water is being used as is required for oranges and apples.

The parties buying the Sweeters ranch have also plans for an immense sanatorium for tuberculosis to be erected on the ranch. A wealthy Los Angeles physician is heading the company and he has chosen the semi-desert climate after much study, as the logical point for a sanatorium.

The deal has been closed, and it is authoritatively stated that the immense almond acreage and the sanatorium are among the plans for this year.

ARRANGED HOME AFFAIRS.

Three Women Jurors at San Diego Make Demand of Court When Hunger Pangs Assail Them.

[BY DIRECT WIRE TO THE TIMES.]

SAN DIEGO, Nov. 16.—[Exclusive Dispatch.] Three women on a jury trying Harris Hazzard in police court on a gambling charge, demanded and were granted a recess with leave to go out for dinner tonight.

Testimony in the case was concluded this afternoon and the jury retired at 5:15 o'clock. After deliberating until 7 o'clock without reaching an agreement, the women, Mrs. Eva Coburn, Mrs. Martha Rummell and Mrs. Ida Dickinson, declared to their nine male co-jurors that they were hungry, and that before they could proceed another step they must have a bite to eat.

They called in Magistrate Puterbaugh, to whom they related their tale of hunger. He allowed them to go to dinner. Returning from lunch the women declared they had arranged home affairs to enable them to remain out all night if necessary.

In the Night.

WATCHMAN FOUND GAGGED, THUGS RIFLE CASH DRAWER.

AT AN early hour this morning A. F. Irwin, a watchman employed by the Merchants Fire Dispatch was slugged and bound by four armed robbers in front of the Lloyd Motor Car Company, No. 1022 South Olive street. After gagging the officer, the thieves entered the office of the concern and broke open the till supposed to have contained nearly fifty dollars in cash collected during the afternoon and evening. The discovery of the robbery was made when Irwin failed to report at 1 o'clock as had been his custom and another watchman was sent from the office of the company to make an investigation.

In a little passageway leading to a side door, Irwin was found lying in the roadway in an unconscious condition with a crude gag made of a handkerchief stuck into his mouth and his arms and legs bound with a heavy cord apparently stolen from a neighboring garage.

As soon as he was able to talk, Irwin said that he was about to peer into a window to ascertain if all was well when he was felled by a blow of a club and immediately lost consciousness. He had seen four men, he said, in the party, and believed they had looted the place. He also said that two of the men had been in the alley earlier in the evening and had been chased away by the watchman. At that time one of the men said: "We will get you later," and both ran down the alley and escaped.

After having been struck down, the officer revived sufficiently to realize what had happened and at that time saw two other men join the first two robbers.

Word was immediately sent to police headquarters and an automobile loaded with officers was sent to the scene, but too late to gain any trace of the thieves.

The injured officer subsequently was sent to the Receiving Hospital, where a long cut on the back of the head was dressed by the police surgeon.

Traffic Record.

LOW-ALTITUDE RAIL ROUTE.

New Service Across Country Begun Yesterday.

Large Territory Opened to the Pacific Coast.

Traffic Agreement Permits Harmonious Travel.

A brand new low-altitude route from the Mississippi River to Los Angeles and San Francisco was formally opened when the first passenger train on the new joint service of the St. Louis and San Francisco and Santa Fe lines arrived at La Grande station at 7:10 o'clock yesterday morning.

The new line opens to the Pacific Coast the territory traversed by more than 5000 miles of tracks of the St. Louis and San Francisco, besides furnishing the first through passenger service over the Belen cut-off of the Santa Fe, which was built a few years ago but until the starting of this service was limited to freight traffic.

A joint circular issued by the passenger departments of the 'Frisco and Santa Fe lines describing the new passenger service was received in Los Angeles yesterday. The new service is between St. Louis and California and Memphis and California by way of Waynoka, Okla., where the 'Frisco tracks connect with the Santa Fe, thence by way of the Belen cut-off to Albuquerque and westward to Los Angeles and San Francisco.

From St. Louis a new train, "The California Express," will leave daily at 11:30 p.m., running solid to Waynoka, with one standard electric-lighted tourist sleepers will leave lighted drawing-room sleeper and one electric-lighted tourist sleeper to Los Angeles. From Memphis electric-Tuesdays and Fridays at 8:25 p.m., o the "Southeastern Limited," connecting at Springfield, Mo., with the new train for California, running through from Memphis to Los Angeles and San Francisco without change.

A standard sleeping car will leave Memphis daily on the same train to be attached to the "California Express" at Springfield. Passengers from Birmingham, Ala., and intermediate points may transfer to the California sleeping cars at either Memphis or Springfield.

The equipment of the new service is the latest obtainable.

The schedule stops of the westbound train starting from St. Louis, Birmingham and Memphis as outlined, include Springfield, Mo.; Tulsa, Okla.; Waynoka, Okla.; Amarillo, Tex.; Albuquerque, N. M.; Williams, Ariz.; Needles, Ludlow, Barstow, San Bernardino, Riverside, Pasadena, and arriving in Los Angeles at 7:10 a.m. The train leaving St. Louis Sunday will arrive in Los Angeles Thursday morning. The mileage from St. Louis is 2265 miles. The service to San Francisco from Barstow provides for stops at Bakersfield Fresno, Stockton, and Oakland, arriving in San Francisco at 5:30 p.m., on the fourth day out of St. Louis.

Connection is made at Albuquerque for El Paso, at Ash Fork for Prescott and Phoenix, at Amarillo for Carlsbad and Pecos, and at San Bernardino for points not reached by the line by way of Pasadena. The Harvey eating house and dining-car service is used by both the Frisco and Santa Fe lines.

The traffic agreement between the Santa Fe and Frisco railroads was made last June. Freight traffic started then, and Sunday the passenger service started as outlined. W. E. Fessenden, commercial agent of the Frisco here, was advised by General Manager Levy yesterday that since the starting of the freight service 65 per cent. of the freight has moved on schedule time.

ROAD HELPS NEVADA.

OPENS BROAD FARM LANDS.

For many years it has been the belief that Nevada was entirely a mining and stock-raising country. This mistake was due to lack of railroad transportation, the cost of hauling farm produce by wagon over long distances eliminating all profit to the grower. Consequently vast tracts of arable land, capable of yielding large diversified crops, were utilized as pasturage for hundreds of herds of cattle and flocks of sheep. This obstacle to intense cultivation has now been overcome in many places by adequate railroad facilities, and in no place is this better exampled than in the territory lately opened to traffic by the Western Pacific Railway.

The topography of this section of Nevada is conducive both to irrigation and to deep soil. The mountain ranges, which are numerous, extend from north to south. The valleys between them are of a sandy loam, a rich sediment deposited by the many streams that wash the hills during the winters and early springs. Every valley has its rivers, and where their waters do not carry, much success has been attained of late by dry farming.

Hundreds of thousands of acres have recently been thrown open for settlement by the United States government. A great part of this land is close to the line of the Western Pacific, and, in many places, stretches for miles on both sides of the track.

BIG BOND ISSUE.

STOCKHOLDERS RATIFY ACTION.

Stockholders of the Pacific Electric Railway Company met in the office of Paul Shoup, vice-president, yesterday, and voted an issue of $100,000,000 in bonds. The meeting was called shortly after the adoption by the directors of the articles of consolidation merging all of the interurban trolley lines in Southern California. The issue of the bonds provided yesterday is for the purpose of taking care of the underlying bonds of the various companies, and to provide funds for an extensive programme of construction. The meeting yesterday was really a ratification of action already taken by the directors.

As already outlined in The Times, the programme for new construction includes the building of nearly 1000 miles of new extensions, practically doubling the present system, and including lines as far north as Santa Barbara and Ventura, and south as far as San Diego, with a network of lines in the intermediate territory practically uniting to Los Angeles every town and village of any consequence and opening new and prom-

Postscript: Second Edition.

REPORTS BY WIRE IN THE EARLY MORNING HOURS.

JUST BEFORE GOING TO PRESS

News Gathered From Far and Near After 2 O'clock A.M.

The Very Latest.

RUSSIAN TROOPS GOING TO PERSIA

No Reply from the Shah to Czar's Ultimatum.

Madero Takes Steps to Suppress Revolution.

Woman Physician Commits Suicide in Pittsburgh.

[BY A. P. NIGHT WIRE TO THE TIMES.]

ST. PETERSBURG, Nov. 17.—As no reply has been received from the Persian government to the Russian ultimatum of November 11, it is officially announced that the government has ordered the immediate dispatch of troops to Persia. They will be concentrated for the present at Kasbin, called also Kasvin, ninety miles northwest of Teheran.

Early in November the Russian government sent an ultimatum to Persia, setting forth that unless the Persian Minister of Foreign Affairs apologized for the alleged insult to M. Petroff, Russian Vice-Consul at Teheran, on the occasion of the seizure of the property of Shua-Es-Sultaneh, and made other reparation, Russia would occupy the provinces of Chilan and Mazanderan.

The seizure of the property of Shua-Es-Sultaneh was carried out at the instance of the National Council by W. Morgan Shuster, Persian Treasurer-General.

Later the head of the Russian section of the Persian Foreign Office informed the Russian Minister that as the new Cabinet had not been formed, it was impossible for the government to reply to Russia's demand for an apology.

Late dispatches from London referring to further encroachments upon Persia's independence by both Russia and Great Britain, said that if Russia enforced her ultimatum by occupying a part of the North, Great Britain was likely to take a corresponding step in the South. Russian troops in the North have been strongly reinforced, while Great Britain has landed two regiments of Indian troops at Bushire, a seaport of Persia, nominally to guard British consulates in the South.

THE MEXICAN SITUATION.

MEXICO CITY, Nov. 17.—Preparations are being made by the Madero administration to meet a possible revolutionary movement in the North. In spite of declarations made by the President that Gen. Reyes could not command a formidable following, the War Department within the last forty-eight hours has ordered the force of Gen. Juvencio Robles, 1000 men of all arms, to proceed from Torreon to Lampasos, in Nuevo Leon.

Likewise, the ninth battalion is being moved from Rosales, Chihuahua, to Monterey. A battery of rapid-fire guns left here last night for the latter capital.

Sebastian Quesdras, commissioned by the Governor of Chihuahua to report conditions in his State to the Interior Department, said that from Ojinaga, Chihuahua, to Nogales, Sonora, a revolution, alleged to be headed by Reyes and Emilio Vasquez Gomez, was being excitedly discussed. Consular dispatches confirm this statement.

A report was current today that Reyes had negotiated a loan of 16,000,000 pesos ($8,000,000 gold) in San Antonio to finance a new revolution.

SAN ANTONIO (Tex.) Nov. 17.—[By A. P. Night Wire.] "All the trouble in Torreon and other places in Mexico in the last few days is the outcome of promises made and yet unfulfilled," said Gen. Bernardo Reyes last night. "Torreon and that vicinity are not the only portions of the country that will be affected. The discord will spread throughout all Mexico."

Since Reyes came here, rumors have connected his name with a threatened uprising in Mexico.

Gen. Reyes denied that he was concerned in any plot against Madero, but said he was not in sympathy with the present government in Mexico, and predicted disaster for it.

WOMAN DOCTOR'S DEED.

PITTSBURGH, Nov. 17.—[By A. P. Night Wire.] M. Ethel Kirk, aged 35, a well-known woman physician, was found dead in her apartments in the Geyer building, located uptown, late yesterday, from the effects of chloroform. The doctor had committed suicide by placing cotton saturated with the drug in her mouth and nostrils. Financial troubles were the cause.

Several days ago Dr. Kirk visited a trust company and made her will. Wednesday in conversation with the woman janitor of her apartment, she said:

"I am tired of this. I can collect little from my patients. I wish I would die. I would like to lie down and never wake up."

NEW STEAMSHIP LINE.

VANCOUVER (B. C.) Nov. 17.—[By A. P. Night Wire.] A new steamship line between San Francisco and New Zealand is in contemplation according to officials here of the Union Steamship Company of New Zealand. The latter company is putting a new steamer on the San Francisco run, and this is declared to be their answer to the threat of opposition by the formation of new companies. It is said the steamships Ventura, Sonoma and Rivera, owned by the Spreckels interests, and formerly engaged in the Australian trade out of San Francisco, will be available for the new company.

NANKING AS WATERLOO.

NANKING, Nov. 17.—[By A. P. Night Wire.] Throughout yesterday, Gen. Chang, commander of the imperialists, was preparing to receive the reformers' army, which he confidently asserts will meet its Waterloo before Nanking. Imperialist troops moved out of the city to check the advance of the insurgents from Chin Kiang. The defenses at Pu Kow are formidable.

NATIONAL GRANGE.

COLUMBUS (O.) Nov. 17.—[By A. P. Night Wire.] Yesterday's session of the National Grange saw the beginning of a fight, waged by Samuel Hill, millionaire relative of James J. Hill, which has for its purpose the expulsion from the order of C. B. Kegley, master of the Washington State Grange.

Kegley is the acknowledged leader of the insurgent faction, and Hill, it is charged by Kegley's friends, is in sympathy with the administration.

Only a morning session was held today. The afternoon was given over to the exemplification of the seventh degree and the evening to a reception.

Accusations.

BEET SUGAR MEN DECIDE TO FIGHT FREE LIST PLAN.

[BY A. P. NIGHT WIRE TO THE TIMES.]

CHICAGO, Nov. 16.—Beet-sugar manufactures who have been meeting in Chicago for the last few days, closed their session today after formulating plans to combat the propaganda in the interest of free sugar, alleged to be carried on by the cane sugar refiners and the New York importing interests.

The beet-sugar men declare that they produce annually 600,000 tons of sugar and draw raw material from sixteen States, extending from Ohio to California, and pay the American farmer $30,000,000 annually therefore.

They contend that by putting raw sugar on the free list, the domestic industry would be destroyed and all competition eliminated, and that thereafter the importers and refiners would have a complete monopoly.

After the meeting the chairman, C. C. Hamlin of Colorado, issued a statement in which he characterized the publicity attributed to the refiners as a "campaign of misrepresentation inaugurated for the purpose of prejudicing the minds of the American people."

"The animus of these attacks is apparent," Mr. Hamlin said. "Beet sugar is the only competitor the refiners have, as from it they can exact no toll, and every pound of beet sugar produced in the United States means one less for them to refine. With this industry destroyed, their only competition would be eliminated, and a few men in New York would fix the price to be paid to the producers of raw sugar on the one hand and that to be charged the consumer of refined on the other.

"The production of beet sugar in this country has increased from 45,246 tons in 1897 to 600,000 this year, and our capacity for further expansion will be understood when it is known that the Department of Agriculture says that we have 247,000,000 acres of land suitable for beet culture. If the industry is allowed to expand we would, within a reasonable time, be producing our entire requirements.

"That we are not producing more beet sugar today is due entirely to the tariff agitation of the last few years, and the construction of many new factories is being held up because of the threat of tariff reduction.

"The production of beet sugar in our country has this year, by reason of competition between beet sugar manufacturers, resulted in beet sugar selling at 4½ to 5½ cents a pound, when the New York refiners were quoting a price of 7½ cents per pound. When the beet crop came on the market the price began to decline and already the refiners have been compelled to reduce their price over a cent and a quarter a pound.

"It is the American farmer who receives the direct benefit of any protection afforded by our tariff. Out of every pound of beet sugar produced, he receives 2 1-2 cents."

GUILTY OF MANSLAUGHTER.

Jury Brings in Verdict Against Santa Ana Man—He Will Appeal from the Decision.

[BY DIRECT WIRE TO THE TIMES.]

SANTA ANA, Nov. 16.—[Exclusive Dispatch.] At 9:15 o'clock tonight, the jury that tried F. H. Overacker on a charge of murdering G. A. Winn on January 13, 1910, brought in a verdict of manslaughter.

This was Overacker's second trial. The first trial, fifteen months ago, resulted in pronouncing a life sentence upon him.

Sentence will be passed next Monday. Whatever it will be, an appeal will be taken.

In his argument to the jury, Attorney Judd Rush declared that the jury had to determine whether Overacker should live or die.

He said a verdict of manslaughter would mean that Overacker would die in prison, he being 63 years old and broken in health. Overacker is hard of hearing and it was not until after the jury had passed out of the courtroom and his attorney had told him through an ear trumpet, that he knew

Through Dixie Land

Along the Rio Grande and the fertile Gulf Coast—
Through the Cotton fields, Rice Belt and Sugar Plantations of Texas and Louisiana.
The Bayou Teche, Land of Evangeline.
Quaint, Historical, Interesting New Orleans.
THE SOUTH, full of ante-bellum reminiscences.
DOUBLE DAILY SERVICE from Los Angeles, 1 p.m. and 10:15 p.m.
Meals at Meal Time.
Protected by Block Signals.
See Agents

Southern Pacific
LOS ANGELES OFFICES
600-606-607 South Spring Street.
Arcade Station, Fifth and Central Ave.

Ahead of Them All
Los Angeles
Sunday Times

Newspaper and Magazine
Both Beautifully and Abundantly Illustrated

The Magazine Section for Sunday, November 19, 1911
Will Contain the Following and Other Special Articles

HEALTH OF THE PEOPLE—How the National Government Watches Over It. By Frank G. Carpenter.
ENGLAND TODAY—Social Conditions, Emigration and the Cost of Living Considered. By George W. Burton.
HARNESSING A RIVER—Wonderful Project for Putting the Mississippi to Work. By Rene Bache.
HIGHTOWER OF KENTUCKY—He Comments On Clothes He Saw In New York. By Irvin S. Cobb.
IN SAVAGE NEW GUINEA—A Pasadenan's Perilous Trip Among the Natives. By Lewis R. Freeman.
HOW THEY WENT UP—Three Girls' Travels Without a Donkey in the Sierra Madre. By Neeta Marquis.
BEAUTIFUL MATSUSHIMA—Tour of Two American Girls in the Heart of Japan. By Jane Teal.
DAUGHTERS OF EVE—The Transformation of Miss Nathalie Powers. By Frances M. Elliott.
OUR BEST CONIFERS—Some Suggestions as to Their Choice and Their Character. By Ernest Braunton.
POCANTICO HILL GARDENS—Beauties of John D. Rockefeller's Estate on the Hudson. By Robert H. Moulton.
THE BRASS CRANE—A Thrilling Adventure in Old San Francisco's Chinatown. By Eleanor Rinn Danforth.
PREPARING FOR THE POULTRY SHOWS—Some Suggestions to Those Who Will Make Exhibits. By Henry W. Kruckeberg.
MAID AND MONOPLANE—Carol Burton Meets With Temptation and Succumbs. By Estelle Noel Newcombe.
IMPROVEMENT SEASON—The Present An Opportune Time To Arouse Interest in Civic Beautification. By Ernest Braunton.
BLOOD CURDLED TO ORDER—How Kelly Got a Send-Off In a Newspaper Story. By W. Edson Smith.
WINNING HIS WAY—James Estabrook Proves Himself a Master of Men. By Jos. M. Bowman.
BEAR AND DEER—Reward of the Hunter Who Would Not Break the Law. From New York Sun.
CARE OF THE BODY—THE HOUSE BEAUTIFUL — THE CITY BEAUTIFUL — GOOD SHORT STORIES — POULTRY CULTURE — FARMING IN CALIFORNIA — GARDENING IN CALIFORNIA—LEADING CARTOONS OF THE DAY, ETC.

The Largest Newspaper in the World and the Best Magazine.
ONLY 5 CENTS.

Natural Looking Teeth
Artificial teeth that don't look good and feel natural are a failure. We study the question of naturalness in all its phases when restoring teeth by ALVEOLAR METHOD. Call or write for our book. It is free.
REX DENTAL COMPANY.

House of Biehl
IMPORTING TAILORS.
Business Suits $35 and up.
516 South Broadway.

THE CITY
AND ENVIRONS.

TODAY AND TONIGHT

THEATERS.

Belasco—"The Melting Pot" ..... 8:15 p.m.
Burbank—"The Traveling Salesman", 8:15 p.m.
Empress—Vaudeville ..... 2:30, 7:45, 9:00 p.m.
Grand—"Nearly a Hero" ..... 8:15 p.m.
Gyman—Vaudeville ..... Continuous
Lyceum—"The Flower of the Ranch" 8:15 p.m.
Majestic — Lambardi Grand Opera, "Thais" ..... 8:15 p.m.
Mason—"Seven Days" ..... 8:15 p.m.
Orpheum—Vaudeville ..... 2:15 and 8:15 p.m.
Pantages—Vaudeville ..... 2:30, 7:30, 9:00 p.m.
Shrine Auditorium—Household Show.. Afternoon and evening

"THE LAND AND ITS FATNESS."

Permanent exhibit at the Chamber of Commerce building on Broadway.

BUREAU OF INFORMATION.

Times Office, No. 531 South Spring street.

NEWS IN BRIEF

His Ankle Sprained.

While unloading a wagon at No. 834 Stephenson avenue yesterday, E. Montes, a laborer, 25 years old, living at No. 202 Amelia street, sustained a sprained ankle by a sack of cement falling upon it. He was treated at the Receiving Hospital.

On the Ills of Gambling.

"The Gambler's Sermon" is the subject of Rev. J. Gordon McPherson's discourse to be delivered at Big Mt. Zion Baptist Church, Third and Hewitt streets, this evening. This is one of a series which Dr. McPherson is preaching during the revival now going on among the local colored people.

Contractors Fight About Bill.

Contractors George R. Curtis and George R. Oswald fought with fists and drew blood, on the third floor of the City Hall yesterday, keeping up the struggle until they were separated by a police officer. Then Curtis went to a physician to have his wounds dressed. The fight was over a bill for $71, sent to Oswald by Curtis on which Oswald declined to pay more than $50.

It Happened Here.

After having followed Aviator C. P. Rodgers across the continent without having figured in an accident, L. Peters, Rodgers's manager, ran down J. O. Manson with his automobile at North Main and Republic streets yesterday afternoon. Manson was taken by Peters to the Receiving Hospital and there a small laceration over the left eye was treated. Manson lives at the Sunset Hotel, No. 703 San Fernando street.

Chance for Stenographers.

The U. S. Civil Service Commission announces an examination for the position of stenographer and typewriter, both male and female, to be held in this city, December 13, for positions in the field service in the twelfth civil service district. The supply of well-qualified stenographers and typewriters has not been equal to the demand, and excellent opportunities of appointment are offered to those who successfully pass the examinations. Information may be obtained from the local secretary, 328 Federal building.

BREVITIES.

Thousands of andirons, fire sets and basket grates retailed at wholesale prices at J. W. Frey's Mantle House, corner Twelfth and Los Angeles streets.

The Times Branch Office, No. 116 South Broadway. Advertisements and subscriptions taken.

Delaney for correctly-fitted glasses. Also artificial eyes at 309 S. Spring.

Hotel Rosslyn and Natick. Best 25-cent meals. Sunday eve., 35 cents.

FREE LIST DECISION TODAY.

Federal Judge to Rule on Right of Railroad Employee to Use Pass for Others Not of Family.

Judge Wellborn will hand down a decision in the United States Circuit Court this morning that will be of much interest to railways, which are prohibited by the terms of the interstate commerce law from giving free transportation to any but their employees and their families.

The question comes up on a demurrer interposed to a complaint charging R. J. Washburn, former station agent of the Santa Fe at Visalia, with wrongfully using transportation that had been issued to him as such employee.

During the argument on the demurrer, that has occupied parts of three days, it was shown that there are extant but two decisions in point, both of these by United States judges in Alabama and Tennessee, of the same power and jurisdiction as Judge Wellborn. These are both in favor of the road. The railways throughout the country are much interested in the decision, and are watching the matter very closely, a number of attorneys connected with the various lines being in attendance upon the arguments.

The point urged in behalf of the demurrer was that the punishment for the use of a railway ticket by any person other than the party in whose name the transportation was issued, applies only to tickets that had been illegally issued by the road, that as the ticket had been regularly furnished Washburn as an employee of the line, there could be no violation of law in allowing some one outside of his family to use the ticket. The interstate commerce provision prohibits any but employees and their families from receiving or using free transportation, and under the argument in behalf of the demurrer, there could be no valid charge against Washburn, because he belonged to the excepted classes.

The government holds that as Washburn had used the ticket for some one other than his wife, or a member of his family, his act was a fraud on the face of it.

PARISIAN GOWNS NIX.

Mining Man Says Wife Cannot Win Back His Affections by Showing Him Her Elegant Dresses.

"I don't give a whooperee for your finery," is the effect of a letter Edward H. Little wrote his wife and on the strength of it she obtained a divorce yesterday.

Mrs. Grace Little told Judge Conley in the Superior Court that Little threatened to set a dog on her if she ever visits his mines. He is the president of the Ned Little Mining Company, capitalized at $1,000,000.

The last letter was a model of brutal frankness. In it the woman is told that she cannot win his admiration or love, that her Parisian gowns make no appeal, and that her light-heartedness doesn't interest Little a little.

Mrs. Little charged non-support and desertion.

Back From Arizona.

J. M. Norton, general agent of the Missouri Pacific at Los Angeles, returned from a trip through Arizona yesterday full of enthusiasm concerning the success of the State fair recently held at Phoenix. "It was one of the best managed events of its kind that I ever saw," said Norton last night.

VITAL RECORD.

MARRIAGE LICENSES.

The following marriage licenses were issued yesterday, Name and age given.

BAKER—SCHLESSINGER. Lewis C. Baker, 24; Anna M. Schlessinger, 19.
FEIL—HOOVER. Oscar M. Feil, 23; Anna M. Hoover, 21.
HARRIS—PHIPPS. Stephen D. Harris, 22; Beulah H. Phipps, 19.
HOYT—HAGER. George C. Hoyt, 21; Helena Hager, 18.
JAPPEL—MYERS. Simeon J. Jappel, 46; Lulu A. Myers, 36.
JORDAN—CUSHMAN. John W. Jordan, 70; Susie Cushman, 54.
KOKON—MEHON. Louis Kokon, 30; Mary Mehon, 30.
MAIL—VALENCIA. Percy E. Mail, 23; Elvera Valencia, 22.
MENOMY—YORK. Harry C. Menomy, 36; Anna York, 40.
PAVLOVICH—MILETICH. Lewis Pavlovich, 26; Nellie Miletich, 18.
PEDERSEN—SORENSEN. Peder C. Pedersen, 29; Catheine Sorensen, 22.
RICE—BROWN. Frank T. Rice, 25; Anna E. Brown, 22.
SARINANA—GANDORA. Frederick Sarinana, 24; Maradonia Gandora, 40.
SCHUYLER—JAMES. Charles H. Schuyler, 35; Augusta E. James, 29.
SCHWARTZENBURG—DUNN. Don Schwartzenburg, 26; Isabelle Dunn, 25.
SEARS—MOEGLIN. Alfred F. Sears, 21; Edna N. Moeglin, 21.
STAPLES—AHWOODLET. Leonard H. Staples, 22; Florence Ahwoodlet, 20.
STEVENSON—BOMBERY. William G. Stevenson, 23; Anna P. Bombery, 17.
THOMPSON—HARRIS. Joseph Thompson, 37; Effie Harris, 30.
VAN SALVETER—HARDINGER. Walter Van Salveter, 27; Edna M. Hardinger, 25.
VERNAS—GOODMAN. Abraham Vernas, 23; Jennie Goodman, 21.
WALLACE—DAVISON. James S. Wallace, 28; Lena B. Davison, 21.
WARD—SOMMER. Arthur S. Ward, 21; Katherine Sommer, 25.
WILLIAMS—CRESAP. Edward C. Williams, 23; Minnie V. Cresap, 26.

BIRTHS.

Names, sex, place and date of birth.

ANDREW. Mr. and Mrs. Charles N. Daughter, 1118 Kent street, November 11.
ANDREWS. Mr. and Mrs. Albert E. Daughters (twins.) 2546 McKinley avenue, November 14.
BLASURE. Mr. and Mrs. John. Boy, 1833 East Forty-first street, November 10.
BRADFORD. Mr. and Mrs. Raymond H. Boy, 115 West Forty-sixth street, November 6.
BRICKER. Mr. and Mrs. Clarence D. Daughter, 224 Rampart boulevard, November 14.
BRISCO. Mr. and Mrs. Walter C. Daughter, 1628 East Forty-sixth street, November 13.
CHIAPPERO. Mr. and Mrs. Ernesto. Daughter, 532 Macy street, November 13.
DIATTE. Mr. and Mrs. Primative. Boy, 208 Saratoga street, November 6.
DUNN. Mr. and Mrs. Robert D. Boy, California Hospital, November 9.
DUQUETTE. Mr. and Mrs. Joseph O. Boy, 1116 Dewey avenue, November 11.
EVANS. Mr. and Mrs. Harold P. Boy, 639 West Thirty-fifth street, November 13.
GIANGRECORIA. Mr. and Mrs. Guiseppe. Daughter, 164 Magdalena street, November 8.
GRISWELL. Mr. and Mrs. Fred D. Daughter, 5622 Gramercy place, November 9.
HAMILTON. Mr. and Mrs. Walter W. Daughter, 843 North Avenue 49, November 8.
KELLOG. Mr. and Mrs. Louis M. Daughter, 125 Vista drive, November 10.
MARTIN. Mr. and Mrs. Frank A. Boy, 823 West Forty-eighth street, November 13.
McBRIDE. Mr. an dMrs. Elmer C. Daughter, 1503 West Forty-seventh street, November 7.
MELCHORA. Mr. and Mrs. James. Daughter, 223 Macy street, November 9.
MOHLER. Mr. and Mrs. Fritz C. Daughter, 823 West Fifty-third street, November.
NORTON. Mr. and Mrs. Morris E. Daughter, 1903 West Twenty-first street, November 10.
POTTENGER. Mr. and Mrs. James M. K. Daughter, Manchester Heights, November 4.
REED. Mr. and Mrs. John R. Boy, 1042 West Washington street, November 8.
RIGGINS. Mr. and Mrs. Elmer G. Daughter, 819 Gramercy drive, November 15.
RUSH. Mr. and Mrs. Charles B. Boy, 2824½ Woodhaven avenue, November 13.
VON DEVELDE. Mr. and Mrs. Augusta. Boy, 821 South Eastlake avenue, November 12.
WELLINGTON. Mr. and Mrs. Frank M. Boy, 1348 Portia street, November 13.
WELTON. Mr. and Mrs. Walter B. Daughter, 127 Carr street, November 11.
WHITE. Mr. and Mrs. Arthur C. Daughter, 1142 Norwood street, October 31.
ZIMMERMAN. Mr. and Mrs. Samuel M. Daughter, 278 East Forty-second street, November 15.

DIVORCE SUITS FILED.

BEHEN, Winnie E. against Dennis Joseph.
GREENLEAF. Mace E. against Lucy B.
HILLER. Fanny against H. Franklyn.
JAMES. Florence against L. Grant.

DIVORCE DECREES GRANTED.

ABBOTT. Formila from Fred.
ANDERSON. Eva L. from O. Louis.
LITTLE. Grace E. from E. H.
MONTANO. Lupe B. from Joseph.
MYERS. Estelle from Joseph.
WOLFORD. Leiah from William P.
WYATT. H. W. from M. E.

OFFICIAL DEATH LIST.

Name and place of death—	Age.	Data.
BACHME, Karl A.—Los Angeles	45	12
CHIRAYEMIA, Jos. Los Angeles	25	14
DRAKE, Esther A. Los Angeles	63	16
DRIGGS, John E. Los Angeles	69	14
GONZALEZ, Andrea. Los Angeles	49	12
HOON, William W. Los Angeles	77	14
JENNISON, Hartwell. Los Angeles	90	14
PETERSON, Charles. Los Angeles	57	13
SAGASTA, Santos. Los Angeles	26	13
SCHLOTHAUER, Peter. Los Angeles	30	15

DEATHS.

With Funeral Announcements.

BOOTH. In this city, November 16, Mrs. S. B. Booth, aged 87 years. Remains at Butch's funeral parlors. Interment, Santa Ana.

EDMISTON. The funeral services of the late D. G. Edmiston will be held at the home, No. 1023 West Thirty-fifth street, at 2:30 p.m. today.

HUBERT. At his late residence, No. 2144 Hobart boulevard, Phillip Gengembre Hubert, Wednesday, November 11, 1911. Funeral services will be held at St. Mathias Church, Washington and Normandie streets, Saturday, November 18, at 11 a.m. Friends invited to the church. (New York papers please copy.)

JENNISON. At late residence, No. 818 South Boyle avenue, this city, November 14, 1911, Hartwell Jenilson, aged 90 years. Funeral Saturday, November 18, 1911, at 10:30 a.m., from residence. Interment, Ontario, Cal. Remains now at Booth & Borison Company.

JEWETT. In this city, November 16, D. C. Jewett. Remains at undertaking parlors of Pierce Bros. & Co., No. 519 South Flower street. Funeral announcement later.

MILLER. In Sierra Madre, November 16, 1911, Mrs. Adeline S. Miller, aged 55 years, 4 months and 22 days; sister of Dr. Elisa Miller Le Duc. Funeral at 2 p.m., November 18, 1911, from chapel of Dexter Ramson Company, No. 1122 South Flower, under the auspices of Stanton Post, G.A.R., Relief Corps. Interment, Rosedale Cemetery.

RASCOP. November 15, 1911, Johanna Rascop, aged 24 years. Funeral at chapel of Breese Brothers, Saturday at 2 o'clock.

ROSS. At the home of his daughter, Mrs. R. H. Loyd, No. 2324 Pennsylvania avenue, November 16, 1911, David G. Ross.

SOUTH GATE LODGE, No. 329, F. & A. M., will confer the Second Degree this (Friday) evening. Thirty-third and Main, at 7 o'clock.
F. H. WHITE, Secretary.

SCOTTISH RITE CATHEDRAL, No. 923 South Hope street. Tonight at 7:30 o'clock, Sixth and Ninth Degrees. Visitors welcome.

Peck & Chase Co., Undertakers. 1213-15 South Figueroa street. Lady assistant. National Casket Co. caskets. Tel. Main 61; 62727.

THE WALKER PORTABLE
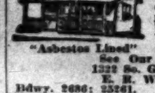
"Asbestos Lined"
The material and workmanship in our cheapest house is the same as in the highest priced building we build. The difference being the interior finish.
See Our Sample.
12322 So. Grand Ave.
E. P. WALKER.
Bdwy. 2686; 25261. P. O. Box 1872.

MODOC SURPRISE VALLEY
Lots $100 up. Liberal terms. A Money-Maker for small investors. Provident Inv. Co., 713 H. W. Hellman Bldg., or Leonard Merrill, 911 Story Bldg.

Christmas Jewelry Opportunity
The Geneva's third great annual sale offers the opportunity to supply your gift needs in high-grade jewelry at the lowest prices ever quoted in Los Angeles by a reliable house. Fine diamonds, rich cut glass, silver toilet articles, silver tableware, watches and clocks, and hundreds of appropriate gift things at unmatchable reductions. Take advantage of the opportunity while you may.

Extraordinary Watch Specials
A distinct watch opportunity. Values not duplicated anywhere.
Men's 20-year gold filled, open face Elgin or Waltham—only $9
Ladies' 20-year gold filled, hunting case, Elgin or Waltham movement. Only $11.35

GENEVA
Watch & Optical Co.
305 So. Broadway

"The Exclusive Specialty House"
Myer Siegel & Co.
at 445 So. Broadway
Misses' & Girl's P. T. Serge Suits
Regulation Models
One and two pc. styles
Nifty and serviceable Peter Thompson suits in all white, navy blue with white or black braid, also all black.
Sizes 12 to 20, prices from $15.50
Sizes 4 to 14, prices from $6.25
Special
Girls' serge sailor suit, P. T. effect, in fine serge, navy blue, white or black braid and emblem trimmed.
Sizes 4 to 14, special price.
$5.00

And a Brauer overcoat is some overcoat. The sum you'll pay for some overcoats at some tailors is some sum, but you can get a Brauer overcoat at a lower sum than some-sum-summer Oh what's the use! We're showing some overcoatings at $25 in waterproofed fabrics that are synonyms for overcoat elegance. They possess that extra style that makes Brauer products fashion-standard. Get into one. See that Brauer Booth at the Shrine Show.
SUITS TO ORDER $20, $30, $40
Intermediate Prices and Better
A. K. Brauer & Co.
"Tailors to Men Who Know"
(Two Stores)
345 S. Spring 5th & Spring

Tuberculosis Medicine Saved This Man's Life
Pneumonia is a serious disease, and often lays the foundation for chronic lung troubles—sometimes Tuberculosis results. After Pneumonia, or any serious or stubborn cold, it is wise to take Eckman's Alterative.
Don't wait to find out whether the trouble is getting worse, but take Eckman's Alterative in time and avoid the dangers of disease.
Read of the recovery in this case:
324 No. 41st st., Philadelphia, Pa.
"Gentlemen: I am getting along very nicely and gaining strength all the time. I now weigh 154 pounds, a gain since September 14, 1907, of 28 pounds more than when I first started to take the Alterative. I wish I had known of it two years ago, as it would have saved me much misery and distress.
"I was suffering from a very serious abscessed lung, which followed a bad attack of pneumonia. My physician and a specialist declared my case hopeless.
"I cannot but be very thankful to you and the Almighty God for the great blessing and change of health it has brought me."
Since writing the above statement, I wish to say that I have fully recovered my health, having been cured for over three years.
(Signed Affidavit) THOS. REILLY.
Eckman's Alterative is effective in Bronchitis, Asthma, Hay Fever, Throat and Lung Troubles, and in upbuilding the system. Does not contain poisons, opiates or habit-forming drugs. For sale by The Owl Drug Co.'s stores, and other leading druggists. Ask for booklet of cured cases and write to Eckman Laboratory, Philadelphia, Pa., for additional evidence.

Make an Appointment With Us
Call, write or phone (F3732, M3732) for an appointment with us to avoid waiting.
We are devoting our business exclusively to the fitting of glasses. We are busy. There is a reason—
Marshutz Glasses fit the Eyes—Ask your neighbor.
Let us hear from you. Note our new address.
Marshutz Optical Co.
704 South Broadway

Vegetable Silk
Vegetable Silk Hosiery and Underwear is ideal from a standpoint of health, comfort and economy. Has all the virtues of worn silk and none of its deficiencies. Investigate before buying elsewhere. Sold only by the Vegetable Silk Shop, 502 Laughlin Bldg. (Over Ville.)

Beeman & Hendee
447 So. Broadway
Infants' and Children's Outfitters

Absolutely no danger — Costs Only $12.00
Clean, warm water at once—a bath for only one cent.
HOT WATER
Why use dangerous, expensive heaters? Cheapest and best furnaces in the world. Sectional Heating Co., 657 W. Washington.

Mail This Coupon Today and receive
FREE
Our 64-page Book on Co-operation in all the principal nations of the Globe.
COMMONWEALTH HOME BUILDERS.
623 S. Spring.

Cemeteries.
Inglewood Park Cemetery
Two miles outside of the city limits, on the Los Angeles and Redondo Railway. 300 acres of perfect land, with improvements outclassing any cemetery on the Coast.
207 South Broadway, Room 202.
'Phones—F7263, Main 9020.
Superintendent's 'phone, 10641.

Hollywood Cemetery
Location ideal—modern and attractive. High, rolling lawns; beautiful lakes, trees and shrubbery. All lots under perpetual care. Melrose and Colegrove cars to grounds.
A1131. 208 LAUGHLIN BLDG. Main 931.
Cemetery 'phones, 29065. Hollywood 842.

Rosedale Cemetery
An Endowed Memorial Park, noted for its natural beauty. Endowment Fund for perpetual care, $500,000. Modern Receiving Vault, Chapel, Crematory and Columbarium. Accessible. City Office: Suite 302-306, Exchange Bldg., N.E. corner Third and Hill streets. 'Phones—Main 905, A3829. Cemetery Office, No. 1533 West Washington street. 'Phones—1268, West 80.

HEARD OPTICIAN 212 South Broadway HEARD OPTICIAN

WHALEBONE

SUCTION PLATES $10
CROWNS $4.
Teeth Made Without Plates.
Whalebone Dentists
Trade Mark
437 SO. BROADWAY.
Tel. Main 5772

REV. FRANCIS SCHLATTER.
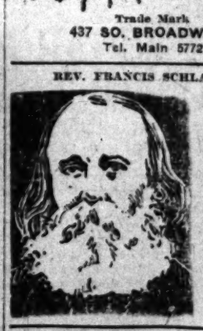
REV. D. H. SCHRADER.
the world's renowned divine healers, do heal all manner of diseases known by the laying on of hands and prayer, blessing of handkerchiefs. When all others have failed, come and be cured. 725 S. Spring st. and 444½ S. Spring st.

Optical Dept.
Moved to Suite 300.
BROCK & CO. BUILDING.
Dr. D. M. Small in Charge.
THE WHITLEY JEWELRY CO.

BARKER HOUSES PORTABLE

Latest and finest houses on market. Better prices than ever. Can make anything you want. See our four samples. Sanitas lined.
1231 So. Main Street.
PACIFIC PORTABLE CONST. CO., Inc.
Main 835. Home 21269. Los Angeles, Cal.

Lobster, Red Jacket Brand, selected per can 35c
Naumann & Schill
306 So. Spring St. Branch, 224 W. 5th.
Imported and Domestic Delicatessen.

Unusual Friday Notion Specials
"Coates" Mercerized Crochet Cotton; all colors; doz. 45c.
Largest size Silk Hair Nets; all shades; dozen 10c.
Regular 10c Card "De Long" Hooks and Eyes; card 5c.
Finest Quality English Needle Books; prices 25c to 75c.
Regular 35c quality all-silk Frill Elastic; yard 25c.
Regular 25c No. 3 "Naiad" and "Omo" Dress Shields; pair 15c.

DAYLIGHT STORE
Jacoby Bros.
331-333-335 South Broadway
"SOMETHING NEW EVERY DAY."

Another Tremendous Day's Selling of $7.50 to $12.50 Trimmed Hats Today $3.9

Women's and Children's Knitwear
29c Women's Fleeced Vests and Pants; good weight; garment 25c
Women's Fleeced Vests and Pants; tailor cut; special at 50c
Women's Fleeced Union Suits; hand finished; pure white $1.00
Children's Fleeced Vests and Pants; winter weight; all sizes 25c
Children's Wool Vests and Pants; natural and white; all sizes 50c

BEAUTIFUL, classy suppers, best quality silk velvet; 4-frame finish; cleverly trimmed with stick-ups, silk satin stripes; mostly all black. An entire new lot for ... and you will have to come early for them, for they won't last long.
$7.50 Silk Velour Hats $1.50
UNTRIMMED finest Australian silk velour Hats in dress shapes; all colors; a few trimmed. Only one to a customer.
Values to $5 Wings 50c
27 INCHES long, two-toned wired wings and pompons; all colors and black; about 20 dozen in all.
$2.95 Silk Velvet Hoods
RARE silk velvet Hoods, large and small frame; plain colors or two-tone effects; stitched brims; values for $2.95.
Felt Hats Up to $5 ..
JUST 100 more of those women's and misses' felt Hats in toods and shapes; black and colors.

JACOBY'S UNDERPRICE BASEMENT
The Road to a Thousand Bargains
Twelve Irresistible Trade Winners for Today
$12.50 Women's and Misses' Reversible Coats; "1 in 1," made of Polo cloth; all combination colors $5.95
$7.50 to $10 new Fall long coats for Women and Misses; black and all colors $4.95
$10 and $15.50 Women's and Misses' new Tall suits; made of all wool material; colors and black $6.95
25c Butterfly short Kimonos, made of flannelette; all sizes 15c
85 Silk Waists, made of messaline and taffeta silk; black, white and all colors $1.95
$1 Long Kimonos, made of heavy flannelette; medium and dark colors 45c
75c Outing Flannel gowns for women; braid trimmed; all sizes, all colors 4
$1.50 Women's and Misses' Dressers; made of French Percale; all sizes 7
$1 loom taffeta petticoats; width; deep Persian 3
$3 Extra Large size satera and loom taffeta petticoats; deep flounces; pleated and embroidered; for large women only 95c
500 Pillow Cases; made from short lengths of muslin; different qualities in the lot; regular sizes; while they last, each 10c
15c Bleached Pillow Casing; 45-inch; yard 11c
25c Bleached Sheeting; 8-4 wide; yard 16c
20c Unbleached Sheeting; 6-4 wide; yard 14
10c Unbleached Muslin; yard 7

PHYSICIAN ADVISES CUTICURA REMEDIES
For Eczema. Patient's Wrist and Shin Itched Like Poison. Scratched Until They Bled. Says: "Cuticura Soap and Ointment Cured Me."
"Four years ago I had places break out on my wrist and on my shin which would itch and burn by spells, and scratching them would not seem to give any relief. When the trouble first began, my wrist and shin itched, the poison, I would scratch those places until they would bleed before I could get any relief. Afterwards the places would scale over, and the flesh underneath would look red and feverish. Sometimes it would begin to itch until it would waken me from my sleep, and I would have to go through the scratching ordeal again.

"I consulted our physician in regard to it, and he pronounced it "dry eczema." I used an ointment which the doctor gave me, but it did no good. Then he advised me to try the Cuticura Remedies. As this trouble has been in our family for years, and is considered hereditary, I felt anxious to try to head it off. I got the Cuticura Soap, Ointment and Pills, and they seemed to be just what I needed.
"The disease was making great headway on my system until I got the Cuticura Remedies which have cleared my skin of the great pest. From the time the eczema healed four years ago, until now, I have never felt any of its pest, and I am thankful to the Cuticura Soap and Ointment which certainly cured me. I always use the Cuticura Soap for toilet, and I hope other sufferers from skin diseases will use the Cuticura Soap and Ointment." (Signed) Irven Hutchison, Three Rivers, Mich., Mar. 16, 1911.
Although Cuticura Soap and Ointment are sold throughout the world, a liberal sample of each, with 32-p. book on the skin and scalp will be sent free, on application to Potter Drug & Chem. Corp., Dept. 17A, Boston.

Young Mothers
No young woman, in the joy of coming motherhood, should neglect to prepare her system for the physical ordeal she is to undergo. The health of both she and her coming child depends largely upon the care she bestows upon herself during the waiting months. Mother's Friend prepares the expectant mother's system for the coming event, and its use makes her comfortable during all the term. It works with and for nature, and by gradually expanding all tissues, muscles and tendons, involved, and keeping the breasts in good condition, brings the woman to the crisis in splendid physical condition. The baby too is more apt to be perfect and strong where the mother has thus prepared herself for nature's supreme function. No better advice could be given a young expectant mother than that she use Mother's Friend; it is a medicine that has proven its value in thousands of cases. Mother's Friend is sold at drug stores. Write for free book for expectant mothers which contains much valuable information, and many suggestions of a helpful nature.
Mother's Friend
BRADFIELD REGULATOR CO., Atlanta, Ga.

Women's $30.00 Suits
Samples of the very latest styles. Don't miss them $15
Empire Sample Suit Co.
Second Floor Parmelee-Dohrmann Bldg.
444 SO. BROADWAY.

Leading Millinery House of Lower Broadway—
SCOFIELD'S
737 South Broadway.

J. H. Minassian Co.
The Exclusive
"Oriental Rug Store"
635 SO. HILL ST.
(Opposite Pease Bros. Furniture Co.)

AUCTION
20 NEW BUNGALOWS
Fronting On
Mignonette, Boylston, Colton and Court Streets.
Monday Nov. 20th, 2 p.
We are instructed by owner to dispose of 20 new, modern and unique bungalows, all-built in effects, beam ceilings, large porcelain baths, hot and cold water, 3 and 4 rooms each. Disappearing beds so arranged that you have sleeping rooms and virtually they are 6 and 7-room houses, about as large and unique lot of houses as you will find anywhere. Electric fixtures throughout. This is close-in property, within walking distance and on the hill; all have cement porches and walks, concrete and stone pillars, a court in front of each house. A large private park and playgrounds will be made in the center of the block.
Terms: 10 per cent. cash, balance terms will be made to suit purchasers. Take West First st. or Temple st. car to Boylston. Sale will be held on grounds. For further information see
Reed & Hammond, Auctio
747-749 South Spring. F3545; Broadway 2260.

AUCTION
REAL ESTATE
Saturday, Nov. 18
At 2 o'Clock p. m.
ALHAMBRA
FOUR MODERN NEW BUNGALOWS
TWENTY LOTS
These bungalows are all new, never occupied, modern in every respect, and are beauties. Also 20 large lots, with full bearing trees, on beautiful Hidalgo Boulevard, the finest in Alhambra. MUST SELL.
Take Alhambra P. E. cars to Hidalgo, 2 blocks South.
LIBERAL TERMS: 10 per cent. cash, balance in payments to suit purchasers.
For further particulars see
Reed & Hammond, Auctione
747-749 So. Spring. Phone F3545, Bdwy

Clean pots and pans with
GOLD DUST
Germs of decay accumulate on oft-used pots and pans, and ordinary soap and water only cleans off the surface.
Gold Dust does the work—and does it right. It digs deep after germs, cleans like a new whistle and leaves your pots and pans as bright as the day they were new—and sanitarily safe.
Gold Dust does this work in just half the time required by soap or any other cleanser. Does it better, too.
Gold Dust cleans everything like magic.
Do not use borax, soap, naphtha, soda, ammonia or benzine with GOLD DUST. GOLD DUST has all desirable cleaning qualities in a perfectly harmless and lasting form.

"Let the GOLD DUST TWINS do your work"

AUCTI
TUESDAY, DEC. A.M. Beautiful bungalow, luxurious Oriental also the elegant and furnishings; singer automobile. No. 354 East 55th street. this sale.
CALIFORNIA AUC

AUCTIO
Fine furniture, carpets, rugs, etc., at our stores, 747-749 So. Monday, Wednesday, Friday 2 p.m.
REED & HAMMOND, F3545;

AUCTION.
Fine Furniture and C
Friday, Nov. 17, 10 A. M.
830-32 So. Main St.
RHOADES & RHOADES.
Phones—Main 1259; F1259.

AUCTION.
TODAY, FRIDAY, NOV. 17,
Beautiful Bungalow—3434
This is an exceptionally nice
dats in every respect. West
to end of line.
THE R. H. STROUSE CO., A

AUCTION
LOS ANGELES AUCTION & C
CO. 401-403 N. MAIN
Phone F1719 or Broadway
Regular sale TUESDAY.
Let us call on you and give you
on what your goods will bring
make you a cash offer for them.

Thos. B. Cl
AUCTIONEER
632 S. Spring
F1907

Editorial Sheet—The State and Coast. Part II—The City and Its Environs

The Los Angeles Times

Population: By the last Federal Census (1910)—319,198 By the last School Census (1911)—350,000

XXXTH YEAR. FRIDAY MORNING, NOVEMBER 17, 1911.—10 PAGES. PRICE: Single Copies, on Streets and Trains, 2 Cents. Per Month, Per Copy, Delivered, 1½ Cents.

FOLLOWERS OF HARRIMAN TRY TO START RIOT.

New Brand of Politics.

SOCIALISTS ATTEMPT TO BREAK MEETINGS.

Hundreds of Harriman Supporters in the Great Alexander Gathering and Its Overflow Crowds Interrupt Speakers, Hoot and Hiss and Answer Appeals for Fair Play With Rowdyism.

INTIMATIONS of what Harriman rule would be were given 3000 men and women of an aroused city last night when several hundred Socialists, who attended the great Good Government meeting at the Auditorium interrupted the speakers, hoted and hissed them, offered them many indignities not before known in politics in this city, and finally made a stampede from the theater to the street, where they continued their rowdyism until the meeting adjourned. It was a premeditated attempt of the Socialists to prevent free speech—something that Harriman has enjoyed without molestation wherever he appeared. The Socialists also invaded the overflow meeting at the Walker Theater and conducted themselves similarly.

Mayor Alexander spoke at both places. His appeals for fair play and a respectful hearing were jeered at each. It was a spark of turbulence that less tempered winds would easily have blown into riot, for the disturbers were malignant.

Probably eight thousand men and women sought to hear Mayor Alexander, Edwin A. Meserve, Congressman Stephens, Lewis R. Works and Frank G. Tyrrell. The capacity of the Auditorium, great though it is, was taxed half an hour before time for the speaking. The crowd was taken to Choral Hall in the same building, but the overflow was so great that the Walker Theater was engaged. In all about 4500 persons attended the meetings. Thousands left when admission to the main meeting could not be gained.

Only the coolness of the police prevented ugly disturbances at both the Auditorium and the Walker Theater. A number were silenced by the officers, but only one arrest was made.

If at any time during this mayoralty campaign an argument was required to impress upon the voter the absolute danger of placing a man like Job Harriman in full possession of the policies of Los Angeles, it was found at the Good Government meeting at the Temple Auditorium last night, when 500 or 600, possibly 1000 or more of the cohorts, associates and boosters of the socialistic candidate used rowdy and un-American tactics in a futile attempt to break up the rally.

It was not until the disturbers were told they were not acting as ladies and gentlemen, and were not entitled to the protection of the American flag because they were attempting to throttle free speech, that any semblance of order was obtained and maintained.

It was not until the backers and sponsors of Harriman were held up in their own light, and saw with their own eyes what a despicable spectacle they were making of themselves by their actions and revolted at the practice, did they quiet down.

These men and women who would rule Los Angeles if Harriman is elected, for they represented the spirit that actuates his campaign, insulted every speaker who was introduced. They hooted and jeered at Congressman W. D. Stephens and Mayor Alexander, and attempted to decry Edward A. Meserve, Lewis R. Works and Frank G. Tyrrell.

These Harrimanites went to the meeting with the full intent of not listening to the speakers, or letting others who believe in living and learning, hear what was said. It was patent to all that these workers for Harriman went there with the avowed determination of breaking up

(Contisned on Tenth Page.)

Tempestuous.

EXCITED CITIZENS BANDY CHARGES IN PARK ROW.

WITH seventy-five property owners of Highland Park trying to talk at once and sometimes succeeding. Chairman Stewart of the Public Welfare Committee of the City Council yesterday afternoon had as much trouble keeping Montgomery & Mullin's lumber yard out of the discussion of the proposed Piedmont Park assessment district as Dick had in "David Copperfield" to keep King Charles's head out of his memoirs. Nor did he succeed any better, for the lumber yard was in it at the end of two hours' heated argument.

Charges of non-authorized signatures to petitions and protests, of broken promises on the part of the lumber merchants, of deceit, of misstatements, of double assessments and of bad faith generally, wound up with a declaration outside by C. M. Williams that the two sides had not played fair, because they promised not to bring up the Piedmont Park fight again until the Normal School site question shall be settled.

For over nine months this Piedmont Park project has been before the city authorities in some form or other—either before the Council or the Park Commission or a Council Committee. It involves the condemnation of a strip of land along the Santa Fe right of way in Highland Park, and this condemnation in turn involves the removal of the Pasadena Ice Company's plant, Montgomery & Mullin's lumber yard, and other "industrials," as they were termed in the discussion yesterday.

President Halsted of the ice company, Mrs. Albin R. Bray, Mrs. Leah Regat, Melvin Mudge, Dr. L. A. Case, W. F. Montgomery, J. F. Mullin, F. R. Copley and W. L. Campbell spoke for the protestants against the condemnation proceedings. Of these there are any number, and there are some four or five different protests. Guy Eddie, D. M. Cuthbert, C. W. Smith, M. J. Kaley, J. Bickford and others spoke for the park and asked that the matter be continued for some time, their object being not to interfere, they said, with the Normal School site project. In the end the committee continued the hearing until next Thursday afternoon.

But before that end had been reached President Halsted of the ice company had ridiculed the proposition of having a park for women and children in a place where overland trains run. W. F. Montgomery declared that it was not a bona-fide park proposal at all, but simply a scheme to put the lumber yard out of the district. Melvin Mudge said the lumber yard is sanitary and was needed there. Everybody had something to say about that lumber yard. Manager Renner of the lumber company took a hand in it, too.

Chairman Stewart seemed loath to interrupt the rumpus, but gently intimated that they were not there to discuss lumber yards, but an assessment district for a park and would the gentlemen and ladies please confine their remarks to that proposition?

Doubtless they would, but Brophy,

(Continued on Seventh Page.)

By Two and a Half Times.

NEW GLOBE SAVINGS BANK DOUBLES CAPITAL STOCK.

AT A MEETING of the stockholders of the Globe Savings Bank yesterday afternoon the capital stock of the institution was more than doubled, being increased from $200,000 to $500,000. It was announced by officials of the bank that $100,000 of the new issue has already been subscribed, and the other $200,000 will be taken by an army of small subscribers.

Not many weeks ago the Globe completed arrangements to absorb the Bank of Southern California, and the merger has been approved by the State Superintendent of Banks. This consolidation will be finally consummated within ten days, and then the Globe Savings will move to the present quarters of the Bank of Southern California at Seventh and Broadway, retaining its present location, No. 323-7 Hill street, as a branch.

In anticipation of the consolidation the following-named officers of the combined institution were elected yesterday: President, Charles A. Elder; vice-presidents, A. C. Hupp, F. H. Haskell, M. H. Newmark and James A. Foshay; secretary, W. D. Beeble; cashier, R. H. Morse; attorney, Charles C. Davis; additional directors, William F. Ball, Dr. H. M. Bishop, T. E. Gibbon, R. D. List, Charles Lloyd and A. J. Waters. There is one vacancy to be filled on the board of directors.

The deposits of the Bank of Southern California will be turned over to the Globe Savings Bank, by the terms of the merger, in about ten days and then will begin a gradual liquidation of the assets of the former institution for the benefit of the stockholders. It is believed that the stockholders will receive more for their stock than they have anticipated. They have already received a cash bonus of $20,000 from the Globe, and the lease on the present quarters is considered valuable.

The liquidation will include the dis-

(Continued on Seventh Page.)

GREAT HAPPINESS THEIRS.

Angelenos Learn That Well-Known Writer and Lecturer, Whom They Believed Dead, is Alive and Well.

That large happiness which men and women feel in suddenly learning that one they have mourned as dead is alive and prosperous, came to Mr. and Mrs. Edwin Cutler, No. 737 Ottowa street, yesterday. They received the pleasant tidings that John L. Stoddard, whose death was recently announced as having taken place in a New England village, was not the well-known lecturer and writer, as the Cutlers and many hundreds of the poet's friends had feared.

Mr. and Mrs. Cutler were informed by letter that the author and platform favorite, who since 1897 had been abroad, is in excellent health and is at last planning to return to America, where he hopes to pass the remainder of his days.

Stoddard spent many years on the shore of Lake Como and has lived for a still longer period at Meran, in the Tyrol country. During the years of his work at Meran and Herazzano he always retained a keen interest in American affairs and his words in criticism or in praise of different national measures have been widely circulated by newspapers in the United States.

Mr. and Mrs. Cutler have written to invite him to pay them an early visit and hope that when he comes here he will come to stay.

Determined.

RESISTANCE TO LAND JUMPERS.

WOMAN PREPARES TO PROTECT WILSHIRE PROPERTY.

Will Serve Notice on Twelve Men Who She Says Are Planning to Drill for Oil on Her Land—Fashionable Residence Section Is Aroused.

Injunctions will be served today on twelve persons who are alleged to be making preparations to sink an oil well near Wilshire boulevard and Western avenue, by agents of Mrs. Marie Julie Pellissier, warning them that she is the owner of the property and will not be responsible for their acts.

Mrs. Pellissier owns 120 acres at the southeast corner of the streets named, which is estimated to be worth more than $1,000,000.

This land originally was deeded to the Southern Pacific and was bought some years ago by the present owner.

The whole western end of the Wilshire district is aroused over the attempt to prove oil underlies that section, as it is feared efforts will be made to file claims upon any parcels desired as oil-bearing land.

Residents believe that this attempt is but the opening wedge and that if the courts decide that this land is liable to entry because it contains oil no property will be safe from invasion.

Mrs. Pellissier is determined to carry her case to the Supreme Court of the United States if necessary, and is represented in her fight by Denis & Loewenthal, attorneys.

Her notice of non-liability was posted yesterday, and will also be served personally to the parties named in the notice. She has employed Frank R. Clayton of the Thiel Detective Service Company to do this.

The persons named in the notice are J. J. Everhardy, F. H. Allen, A. E. Allen, Frank Allen, E. M. Basigalupi, A. M. Everhardy, Kimball Fletcher, F. G. Halpin, C. L. Rowley, E. F. Smith, W. C. Downing, and Allison Culp.

Mrs. Pellissier alleges that these men have hauled lumber and tools on her property and are making all preparations to sink a well.

So aroused have residents of the Wilshire district become by developments of the past few days that appeals have been made to the City Council to protect property. Yesterday the Legislation Committee of the Council was instructed to draft an ordinance or take whatever action shall be necessary to protect the finest residence section of the city from the oil wells that have retarded growth and ruined property values in other localities.

Chief Deputy City Attorney Robertson, to whom the proposition was referred, is making a search through the ordinances for a measure upon which action may be taken.

GOODNESS, WHAT A MESS!

Woman Who Rents Jeweler Flat Wonders What Would Have Happened if He Had Stayed Longer.

"Ordinary wear and tear upon household goods" for three or four months does not include burning a hole in the linoleum under the kitchen stove, letting a handsome velvet rug get so dirty the figures could not be seen, breaking five glasses and four cups and saucers, using five towels so vigorously they are worn out, and reducing three sheets to almost ribbons, was the decision of Justice Young yesterday afternoon. He found in favor of the plaintiff, Mrs. H. Helen Boehmer, who sued a former tenant of her Hope-street flat, David Hyman, a jeweler. She wanted $73.25 damages, but the court cut the claim in two.

Mrs. Boehmer testified that when the Hyman family left the flat it took a week to clean up. Her inventory showed the following articles missing: Three sheets, three pillow slips, five towels, two tablecloths, half a dozen napkins, four cups and saucers, five glasses, a salt shaker, a pepper box and a number of kitchen utensils. Besides that there was a hole in the linoleum under the kitchen stove and the big velvet rug was "On, Judge, just terribly dirty."

Hyman denied everything that the woman alleged, except admitting that perhaps a cup and saucer and a few knives might have "turned up missin'." He said that everything had just gotten "ordinary wear and tear," and that the house was "perfectly clean except for a light sweepin'."

Would Assist.

FOREIGN COIN FOR PROJECTS.

Local Capitalists' Plan for Selling Bonds.

But a Socialist Victory Would Kill the Prospect.

Mayor Calls Officials Into Conference.

"The sale of Los Angeles improvement bonds abroad is absolutely out of the question should the coming city election go socialistic," said H. C. Williams, vice-president and general manager of the Funding Company of California, last night, after the receipt of a cablegram from London connections of the corporation. "In England, Germany and France socialism is ranked with anarchism and financiers in those countries would never consider handling bonds from a community encumbered with that sort of government, considering them entirely unstable and unsafe."

Quietly, so quietly, in fact, that officials of the Funding Company of California are giving no details in the matter, efforts have been made by them during the past few days to secure the entire municipal bond issues of $6,500,000 for electric distribution and harbor improvement for selling purposes in Paris, Berlin, London and other cities of the three countries in which the great commercial centers are located.

To all intents and purposes, the funding company, of which L. J. Christopher is president, and H. C. Williams manager, aims to sell the bonds in small blocks in France, England and Germany. In those countries there is a steady demand for good securities, and American investments are looked upon with particular favor at this time for the high rates of interest they produce in comparison with bonds of the European countries.

The local company expects to have no difficulty, from the assurance with which it is going after the proposition of floating all of them abroad if the present city administration remains. Christopher admitted knowledge of the proposition yesterday, but stated that Manager Williams is entirely in charge. He suggested that Williams would know all the details, but the manager did not discuss them. He has just returned from a long sojourn abroad and is thoroughly familiar with conditions there. He has first-hand knowledge of the attitude of the London financiers who are

(Continued on Third Page.)

NOVEL HOLIDAY GREETING.

Stimson Remembers His Friends by Sending Out Fifty Thousand Cards and Folders.

Charles M. Stimson of this city has issued his annual holiday greeting, and as usual is sending it broadcast, the edition reaching 50,000 copies. The main piece is a folder under the title, "Travelers' Railway Ticket, Free, First, Second and Third Class, all in one." It is along the line of the Buelah Railway, and directs the way to Salvation. The other piece is a handsome illuminated Thanksgiving card, containing his well wishes and autograph signature. Among other things, he says: "The reason Christianity has not made more rapid advance, is because the people are asked to believe too many creeds and things. One-half the things a man is expected to believe in order to reach heaven, have no more to do with his salvation than the question, How many volcanoes are there in the moon."

Maybe.

HIS TROUBLES ALL OVER NOW.

DR. BEHR PLEADS GUILTY AND COMPLAINTS DISMISSED.

Pasadena Jewel Smuggler Whose Evasion Caused Criminal Proceedings to Be Instituted Against Him Acknowledges the Charge and the Incident is Now Closed.

The troubles of Dr. Arno Behr of Pasadena, indicted for attempting to defraud the government out of customs due on three pieces of jewelry brought across the Atlantic last spring, will come to an official end in the United States Circuit Court this morning. The complaint against Dr. Behr, issued by the United States Circuit Court of New Jersey, after his indictment by the grand jury at Jersey City, will then be formally dismissed by United States District Attorney McCormick.

The last chapter in the sorry experiences of Dr. Behr took place in Jersey City Monday, when he pleaded guilty to the criminal complaint charging him with smuggling, and was fined $1000, which he paid. This makes a total of about $4000 paid by Dr. Behr for landing the jewelry, consisting of a brooch and two necklaces, costing originally about $1200 in all.

The jewelry was worn across by Mrs. Behr, and it was alleged by Dr. Behr that they thought in such cases the duty should not be paid, as it was a matter of personal adornment.

With the discovery of the first necklace, Dr. Behr paid the duty and penalty, alleging that it was all that had been smuggled over, but it afterward developed that there were two other pieces, a brooch and another necklace. These were seized, and afterward Dr. Behr was again compelled to pay the duty and heavy penalty.

It was supposed that this would end the transaction, but the fact that Dr. Behr had misrepresented the presence of the second lot of jewelry to the customs officials here resulted in an indictment being found against him. The warrant for his arrest was received here and served by United States Marshal Youngworth. Dr. Behr appearing and furnishing bond in $5000 for his appearance in New Jersey when wanted. He went East and paid another $1000 for trying to hoodwink Uncle Sam.

Early Prospect.

SEES M'NAMARA TRIAL END BY APRIL FIRST.

ASST. DIST-ATTY. FORD expects to see a jury secured in the McNamara case by December 15, and a verdict returned by April 1, next. He made that assertion yesterday afternoon and is in a position to know, for he is at the head of the office force that is assembling and preparing for presentation the evidence that has been and is secured almost daily by the State. In this important work Ford is assisted by Deputies Hiff and Veltch.

"It is not going to take as long to try this case as many persons imagine," continued Ford. "There are scores of witnesses for both sides who will not be on the stand to exceed five minutes. Their evidence will be but a link in the chain. By itself it would amount to nothing. It can be told in a few words and then the next witness will be called."

In making his estimate that a jury would be secured by December 15, Ford admitted that he had figured from the outset that no more progress would have been made up to this time than has been.

While Ford was discussing the jury feature of the case, Jacob Lansing of Palmdale was qualifying himself for possible jury service. Just before court adjourned he was passed for cause by both sides, and for the second time since October 11, the jury box had been filled.

Of the twelve men occupying seats, three have been finally selected to try the cause at issue. The remaining nine are subject to peremptory challenges. These will be exercised by counsel for both sides, beginning at 9 o'clock this morning.

MANY WITNESSES.

Both sides yesterday made known approximately the number of witnesses they expect to take the stand. The District Attorney's office has so far subpoenaed between 400 and 450 persons. The defense will have not less than 150, making a grand total of more than 600. In that respect alone the McNamara case will go down in modern jurisprudence as one of the greatest cases on record.

Neither side has completed its work of collecting and searching for new evidence. Hardly a day passes when one side does not secure additional facts or adds one more witness to their already long list. It is likely that when the introduction of testimony is begun the list of witnesses will have been increased by a score.

There is a growing belief that the Indianapolis evidence, for which a fight is being made in the Indiana and eastern Federal courts, is not as important to the State as many were at first inclined to believe. The statement was made yesterday that even if it is not brought here during the trial that the State's case will not in the least be affected.

Each of the jurymen wore a buttonhole bouquet as they entered the box yesterday morning. The flowers were a remembrance of a birthday party the night before. F. D. Green, one of the members of the permanent panel was 57 years old Wednesday. His fellow-jurors heard about it, and informed Bailiff Lupton. That official, with the aid of his associates, arranged a birthday supper at the Trenton, where the talesmen eat. A cake surmounted with seven candles, occupied a place of honor. There were special luxuries added to the regular fare. Green was delighted with the little affair, and warmly thanked the court attaches for their thoughtfulness.

THE DAY'S PROCEEDINGS.

J. A. Ross, who was under examination the previous afternoon, was once more subjected to a rigorous quiz by Darrow. The chief counsel for the defense went out of his way to develop the talesman's religious affiliations. But Darrow insisted that all his ironic references were merely for the purpose of testing the man's memory. After a series of questions, Darrow challenged the talesman for being without sufficient mental capacity to sit in a case of so much importance as the present one.

The challenge on this ground, was promptly disallowed.

Darrow insisted he had the right to continue along the same line.

"You allowed the prosecution to interrogate a juror for half a day upon the same issue. Mr. Horton did it, and so did Mr. Vermilyea," said he.

Judge Bordwell attempted to speak but Darrow several times interrupted him.

"Wait a minute, Mr. Darrow," said the judge. "Please don't keep interrupting the court."

Counsel for the defense retorted that he could not see why the State

(Continued on Third Page.)

N. B. Blackstone Co.
DRY GOODS
318-320-322 South Broadway.

Fashion Show Eclipsed By These New Arrivals

Copies and Adaptations of the Latest Parisian and Viennese Models at Popular Prices

During his recent visit to New York, our buyer had made to his order, by the most famous concerns of the metropolis, a large collection of Afternoon and Evening Gowns: True copies and adaptations of across-sea creations of Paquin, Callot, Lucille and Poiret. While they have all the style, the daintiness and newness of the originals, they have as well the advantage of the lower prices of American made apparel, which, of course, are near half. The collection throughout is most interesting from all view-points. Don't fail to see it. Here is but a hint:

AN EVENING GOWN of soft, lustrous faille, with train, in the popular charmeuse shades with decorations of chiffon and bugle beads $125

AN EVENING GOWN of cerise Crepe Meteor, with beautiful Oriental gold embroidery and lace decorations $125

DEBUTANTE DRESS. A Lucille model, of beaded net over pink chiffon, over light blue satin; trimmings of Cecil Brunner roses $65.00

ANOTHER FOR THE DEBUTANTE of pink chiffon over satin of the same shade, elaborately trimmed with lace and bugle beads $45.00

A PARTY OR DANCING DRESS of white chiffon, pearl bead edgings; chiffon roses and sprays of foliage $32.50

A DAINTY PARTY DRESS of white net, heavily embroidered, a deep ruffled flounce; trimmings of pink satin $20.00

In the lot also are beautiful and exclusive gowns of Crepe Meteors, Velvets and plain and fancy Silks for dressy afternoon occasions—these at every price from $35.00 to $125.00.

We can truthfully say the values represented in this purchase—where style and quality are of so much importance—are the most alluring we have ever known. Don't miss the exhibit.

—Second Floor—

A Wonderful Line of Player-Pianos

$375 to $1275

Terms to Suit

The really MODERN instrument is the Player-Piano. And the ownership of a Player is no longer confined to the wealthy. The development of the Players is similar to the development of the Automobile. They are perfected now, standardized, and brought down to a moderate cost. Our wonderful line of Player-Pianos well illustrates this. You can have instruments that are perfect in every detail of construction at as low as $375—and others at higher prices, ranging all the way up to $1275. In choosing here you have the advantage of this wide range of prices and of instruments. Our Agencies represent the very best and most modern in Players.

Select From This Great List

Steinway
Sohmer
Kranich & Bach
Farrand
Kurtzmann
Laffargue
Weser
Brinkerhoff
Columbus

We offer any of these makes of Pianos with Interior Players, so that they may be played by hand in the regular way, or by perforated music rolls.

Free Music

With practically all of our Players we give at time of purchase a generous supply of music absolutely free. Purchasers also have the free privileges of our great music library. You can exchange music library. You can exchange without any charge whatever. This is a great advantage.

GEO. J. BIRKEL COMPANY

446-448 SOUTH BROADWAY.

Steinway Pianos, Kranich & Bach Pianos, Sohmer Pianos, Kurtzmann Pianos, Laffargue Pianos, Steinway Pianola Pianos, The Weite-Mignon, Sohmer Cecilian Players, Farrand-Cecilian Players, Kranich & Bach Players, Victor Talking Machines

SAN DIEGO BRANCH, 1256 FIFTH STREET
PASADENA BRANCH, 105 EAST COLORADO STREET

Public Service: City Hall, Courts.

SUMMARY OF THE DAY

The Outer Harbor Wharf and Dock Company has failed to reply squarely to the Board of Public Works' query as to its work at the harbor and the board has written another letter asking for needed information.

The Economic Gas Company attacked the constitutionality of the ordinance fixing gas rates, in a suit filed in the Superior Court yesterday.

At the City Hall.

MINER INTEREST EVADES QUERY.

PUBLIC WORKS BOARD FORCED TO ASK TWICE.

"Reply Is No Reply," Says Chairman, and Secretary Writes Another Letter to Outer Harbor Wharf and Dock Company Inquiry When Concern Expects to Complete Project.

In its desire to begin operations on the Huntington fill, the Board of Public Works met with an obstacle yesterday in the shape of the president of the Miner interests, who evaded a plain question asked by the board.

On the 16th inst. the board sent a letter to President Randolph Miner of the Outer Harbor Wharf and Dock Company, in which he was asked for information as to the date of completion of his company's dredging work in the channel alongside the Miner fill, and whether his company would have any objections to the city's proceeding with the work of dredging the channel alongside the Huntington fill, and between that and the Miner fill to a depth of thirty-five feet, and using the detritus and silt thus dredged for filling the ground of the Huntington concession.

The answer was read in the meeting of the full board yesterday. It utterly failed to answer either question.

President Miner said he was pleased to inform the board that his company has a dredging contract for removing the earth from the east and the west channels, and "depositing it upon our property commonly known as the Miner fill." "Our property" did not escape the ears of the commissioners, but the secretary went on reading. The city happens to have some litigation in the courts just at present that may result in the Miner interests being declared to have no property there at all. Miner went on to say that the work of dredging is being prosecuted with diligence under a system of bonuses and he concluded by assuring the board that his company would be glad to assist the city at all times, and in all ways not incompatible with the interests of the company.

To this the board replied after the members had talked it over, and Miner will get the letter this morning, that it was glad to receive the information vouchsafed and interested in the statements made, but that they did not answer the board's questions, to-wit: What is the date when the company will complete its work, the information upon which point is very important, and whether the Outer Harbor Wharf and Dock Company has any objections to the use by the city of the dredgings, that the city shall remove from the channel alongside the Huntington concession in filling that concession.

Like Brutus, the board pauses for a reply.

Objections Are Withdrawn.

Originally the N.E.W. Commercial Association petitioned the City Council for a street railway with local service on San Pedro street, from Aliso to Seventh, the service to be furnished on a road to be constructed by the city. As it has been demonstrated that there are difficulties in the way of that method of construction—although the City Attorney, contrary to the general impression, has never said so—the, association yesterday filed with the City Council a petition that its proviso for city ownership be disregarded and the franchise be offered for sale without further restriction. This means that the plans of the Pacific Electric Railway Company for a through route with incidental local service on the street, have been approved by the association.

CITY HALL NOTES.

The tuberculin test ordinance for cows was before the Legislation Committee of the City Council yesterday, but two protests were received—one from a woman who owns six cows and another from a representative of the Woman's Christian Temperance Union—and action was postponed for two weeks. It was stated that if an ordinance shall be adopted by January 1, there will be no difficulty in getting Federal assistance in carrying the test into effect.

D. Kutsman and others filed a protest yesterday against the Chinese laundry on Figueroa street, between Diamond and Temple.

C. T. Schols and other property owners in the block bounded by Pico, Bond, Sixteenth and Wright streets, have filed a petition that no more than two horses shall be kept on a lot within the residence district and that there shall be no use of the land for industrial purposes whether 60 per cent. of the property owners consent or not.

C. E. McStay of the McStay Supply Company has complained to the City Council against weights and measures ordinance. He asserts that it is a form of special taxation to which the commercial interests object. It is for the protection of the consumer, he says, and he does not see why merchants should have to pay for what is strictly for the benefit of the consumer.

Miss N. L. Clewett of No. 1047 Fedora street says a neighbor has erected a dam that forces the water of the West Tenth street storm drain back on her property and has resulted in $500 damage to her during the last two winters. She has petitioned the City Council to protect her interests.

ASKS DAMAGES FOR FALL.

Carrie Lovett brought a $299 damage suit in the justice court against the Los Angeles Railway Company yesterday. She alleges that on October 27, while trying to alight from a Pico Heights car at the intersection of Grand avenue, the conductor gave a signal to the motorman to go ahead, and she was thrown so violently to the pavement it was two days before she recovered consciousness.

"HOW THEY WENT UP" is the title of a fine descriptive story by Miss Nesta Marcus which will appear in The Times Magazine the coming Sunday.

At the Courthouse.

RATE MEASURE IS ATTACKED.

ECONOMIC GAS COMPANY FIGHTS GAS ORDINANCE.

Contends that Board of Public Utilities Has No Right to Fix Charges and that City Is Given Opportunity to Establish Rates Oftener Than Yearly.

Contending that the city has no legal right to prevent it from giving discounts to consumers under its pay-at-the-office rebate system, the Economic Gas Company attacked the legality of the gas-rate ordinance yesterday in a suit filed in the Superior Court.

The ordinance has been regarded as a certain stumbling block to the gas company's plan by city officials opposing it. The gas company holds the ordinance invalid by reason of alleged unconstitutionality of its provisions.

Mayor Alexander and the members of the Board of Public Utilities and City Council are made defendants in the suit.

The gas company levels its suit at five provisions of the ordinance. It questions the right of the Board of Public Utilities to fix rates to gas consumers under the Constitution of the State. The point is also raised that, in the opinion of the gas company, the board is given an arbitrary power over the action of the Council which it should not have.

It is charged that the ordinance leaves it open to the official bodies of the city to rearrange gas rates oftener than yearly, and is unreasonable and oppressive in prohibiting competition. This, the gas company holds, is not only unfair to the plaintiff but the consumer, in that it prevents the enjoyment by the two of benefits that might arise from competition.

It is also charged that the ordinance does not conform with the Federal Constitution in that it curtails and denies real privileges to which the company has a legal right.

The number of the ordinance is 22,947, and the suit follows a departure by the gas company to allow a discount of 6¼ per cent. to consumers calling at the company offices to pay their monthly bills. The complaint sets forth that the plan in operation means a monthly saving to the company of $200 in collectors' wages, as well as fewer unpaid bills.

LIKE FABLED SERPENT.

ABUSES MAN WHO HELPS HIM.

"I think there is something wrong with me," said J. H. Gilbert to Judge McCormick yesterday, when asked why he had broken "never again" probation promises. Gilbert passed a fictitious check, but was forgiven by his employer, who gave him employment again as a salesman and furnished him an automobile.

"I think there is," answered the court, "or you wouldn't have shown such ingratitude."

Gilbert loaded his samples into his employer's auto last week and started for Oxnard. He was to have reported back Saturday, but disappeared, auto and all. Through the chance remark of another salesman it was discovered Gilbert had taken to drinking, picked up a companion and was using the auto for joy-rides.

Deputy Sheriff Larimore found the pair in an intoxicated condition Wednesday night and took Gilbert to jail. He will be given a hearing next Monday.

IN SECOND DEGREE.

IS CONVICTED OF MURDER.

George W. Ranck, who shot down C. L. Wilbur at the Hotel Twain last June, was convicted of murder in the second degree by a jury in Judge Willis's court yesterday.

Ranck's own story of the shooting, and his actions, while on the witness stand, were declared by Deputy District Attorney Keyes to disprove the insanity contention raised to save him.

Ranck prefaced his recital with the narration of events in his early life. He spoke lucidly and calmly. When he got to the shooting there was little, if any, change in either his speech or demeanor.

He said he had been drinking heavily. He declared he went out into the hall and was walking past a room when some one ran out and struck him on the jaw.

Ranck said he drew the gun to protect himself, and did not know what happened after that. The first knowledge he had that Wilbur was his victim, the witness asserted, was when a guest, on the way to summon Wilbur's wife to his side, told him.

ADOPTS ORPHANS.

WOULD ADMINISTER ESTATE

In an effort to oust the Title Insurance and Trust Company as administrator of the combined estates of Dr. and Mrs. E. S. Pillsbury, the physician's brother, Arthur C. Pillsbury, has adopted their three orphaned children.

Pillsbury showed Judge Rives papers to this effect in the Probate Court yesterday. They were executed in the Alameda county courts. The San Francisco man's attorney argued that in consequence of the procedure his client should be made administrator of the joint estates of the parents, amounting to between $35,000 and $50,000.

Mrs. Harriet F. Pillsbury, mother of the dead physician, also petitioned for papers of administration, although there is no contest between her and the son, who has taken the little ones. Clarence L. Variel appeared in the interests of the trust company.

Judge Rives took the petitions under advisement.

LAND IN DISPUTE.

RAILROAD VERSUS WOMEN.

Two suits against the San Pedro, Los Angeles & Salt Lake Railroad Company, with the plaintiffs and a valuable block of land in dispute, is on before Judge Wilbur in the Superior Court. The cases are those of Mrs. S. A. McLeod and Mrs. F. E. Rickershauser, and the property is near the Southern Pacific station in Wilmington, running down to the bay. The suits are being heard jointly.

It is contended by the railroad that the land is its property by reason of the Inner Bay Exception grant, and that a boundary line, which will practically nullify the claims of the women if sustained, was established by the courts in 1854, in litigation over part of the old Domingues estate.

The present litigation raises the question of what is the ordinary high-tide mark on the land in dispute.

Jury on the Jump.

Just one hour after returning a verdict of $4500 damages for W. E. Sherwin against the Southern Pacific for personal injuries, a jury left Judge Conrey's court and was sworn in Judge McCormick's court in a minute and a half in the Schutt case yesterday.

Forty-five minutes later the jurors were retiring to deliberate. Inside another fifteen minutes they had brought in a verdict, been discharged and were on their way to the County Treasurer's office to get their pay.

COURTHOUSE NOTES.

BREVITIES MISCELLANEOUS.

CONTINUED. Judge McCormick yesterday continued the probation hearing of Dr. J. W. Jones, charged with having offered a bribe for protection for a house of ill repute, to the 23rd inst. The delay was occasioned by the desire of Probation Officer Dodds to examine the defendant as to the transactions which led to the arrest.

FORGERY CHARGED. Ira H. Stubbs, a former real estate dealer, facing charges of embezzlement and forgery, was formally arraigned and notified to appear and plead next Monday. He told Judge McCormick that Judge Pierce has become his permanent counsel, following the withdrawal of Attorney Paul Schenck.

DISMISSED. On motion of Deputy District Attorney Blair, the charge against A. E. Evans, jointly accused with George Githens of having fatally beaten James B. Montgomery, was dismissed and his bond exonerated. Githens was tried last week and acquitted. It was shown that the defendants attacked Montgomery in defense of a woman he was abusing and that his condition was largely responsible for his death.

INCORPORATIONS. Articles of incorporation were filed yesterday by the following concerns: Consolidated Amusement Company, capital $1,000,000, subscribed $500, incorporators, A. Millsap, L. D. Meyers, G. C. Tanner, C. A. Mittleberger, P. J. Durbin; Universal Fiber Gin, capital $500,000, subscribed $250, incorporators, George C. Reber, Henry Biggins, J. Hamilton Thurston, C. C. Reber, T. Henry Pearse; Temple Avenue Mutual Water Company, capital $40,000, subscribed $200; incorporators, C. L. Morris, Letha R. Morris, Walter M. Campbell; Beverly Automobile Company, capital, $10,000, subscribed, $3001; incorporators, John Wright, Fred L. Moses and Charles H. Pool.

In the Inferior Courts.

SEEMS TO HAVE THREE TOO MANY.

TOO MUCH WIFE FOR ONE MAN, SAY THE POLICE.

And So a Carpenter Is Landed in Jail After What Is Called His Fifth Venture in Matrimony. Though There Seems to Have Been but One Divorce in All.

In the opinion of the police James M. Smith, a carpenter of San Antonio, has too many wives. When the charges descended in a shower yesterday Deputy District-Attorney J. W. Joos issued a complaint charging bigamy and Smith was arraigned in Police Court. He will be given a preliminary examination on the 23rd, inst.

Smith was arrested by Detective Zeigler at Third and Main streets, Wednesday night. It was thought at that time that no action could lie because Mrs. Osie Smith, said to be able to show that he was married at the time he is alleged to have entered into the bonds with the other women, could not be found. Yesterday morning, however, the legal wife was found by Detective Zeigler. The detective was aided in his search by Mrs. Mattie Pierce-Smith, who had suspected her spouse for some time and had conducted an investigation. The police would not divulge the address of the necessary witness, however, because they say she is very ill and at the present time cannot be seen.

Though Mrs. Osie Smith is said to be legally the "first wife" in reality she is the carpenter's second. It is claimed he married her at Ft. Smith, Ark., June 12, 1887, after having married and divorced Mrs. Anna Brown Smith of Bloomington, Ill.

The police charge that Smith deserted Mrs. Osie Smith December 26, 1899, and married a Miss Harroid at Benton, Ark., December 23, 1900. On May 23, 1907, the police say, Smith married Miss Sallie Vanfeldt at Sabinal, Tex.

Mrs. Mattie Pierce-Smith, who signed the complaint against him yesterday, declared they were married September 20, 1910, in Los Angeles.

Settle Bill with Blows.

Dr. L. A. Lauer and F. C. Prouse, a real estate man who engaged in a fistic encounter in the lobby of the Chamber of Commerce building Wednesday afternoon in order to settle a personal grievance, were very penitent in Police Court yesterday afternoon and were fined $10 each. Dr. Lauer told Police Judge Fredericksen that the trouble started originally over a bill for dental work.

NEEDS GIFT OF TONGUES.

Court Stenographer Is Stumped When Woman Testifies in Broken English, Guttural Russian, Etc.

George Welch, court stenographer for Justice Reeve, appealed to the bench for help when he was called upon yesterday to take the testimony of Mrs. Belle Stark, a witness in the case of the State against B. Ferdinand, charged by his wife with non-support.

Mrs. Stark is a Russian. She held a baby in her arms. Just as long as the woman was given time to think in the answering of her questions and didn't get excited, Welch could understand fairly well what she was talking about, he said.

It was when she exhausted her vocabulary of English and resorted to Russian expressions, and between half English and half native tongue sentences got in a few unintelligible words intended for the baby when it grew fretful, that Welch rebelled, laid down his pen and looked appealingly up at the justice. And the court looked appealingly down at him.

"What can I do," exclaimed the justice after he had cautioned the woman for the twentieth time to "please talk a little bit slower and talk English."

"That's the answer," said Welch. "What can any of us do?"

The result is that a transcript of Mrs. Stark's testimony will be an intermingling of English and Russian words, and unintelligible baby prattle.

After listening to testimony all day—testimony by other Russians and a colored woman who answered to the name of Mrs. White—Justice Reeve came to the conclusion that the break between man and wife is not so grievous but that it can be mended, and he continued the case until next Friday. In the interim the couple are to see if they can't agree.

Makes Rough Skins Smooth and Clear

"It is a hopeless task to try to overcome complexion faults with the aid of face powder," writes Mrs. Mae Martyn, in the Baltimore Express, "for the reason that powder clogs pores and so impedes their functions that blackheads, pimples and enlarged pores result.

"A very fine lotion to rid the skin of unnatural conditions is made by stirring 2 teaspoonfuls glycerine in ½ pint hot water, then adding 4 ounces spurmax, or if witch-hazel is used instead of water, it will dry more quickly. Apply this lotion sparingly and massage in lightly and the skin will take on a velvety glow and softness. This lotion is superior to powder as it produces a healthy condition, and then, too, it is invisible when on and will not rub off."

TO WASHERWOMAN'S RESCUE.

Society Matrons are Appointed Special Probation Officers to Look After Wage-Earner in Straits.

Through the intervention of two prominent women for whom she had worked, Mrs. Louise Schutts, convicted of having stolen $60 in gold from Mrs. Agusta Johnson, who had employed her ten years, was placed on probation yesterday by Judge McCormick. Mrs. Jane Frederickson, wife of Police Judge Frederickson, and Mrs. Elizabeth Harder agreed to act as special probation officers for the woman.

Mrs. Johnson accused Mrs. Schutts, who works by the day cleaning and washing, of having stolen $280 previous to committing the theft which caused her arrest. The $60 was in marked gold pieces and was found sewed in one of the defendant's skirts. Mrs. Johnson sought to have the court use some means to make Mrs. Schutts restore the money.

It was testified, however, that Mrs. Schutts, who has practically been deserted by several grown sons, and lives in a one-room shack which she is struggling to pay for on the installment plan, is without funds, except her daily earnings.

Mrs. Frederickson and Mrs. Harder pronounced the washerwoman a hard worker. Both said she had ample opportunity to appropriate silverware, and at various times substantial amounts of cash they left about their homes, but that they had always found her honest.

"In view of the conditions confronting the defendant it would be nothing short of inhuman to send her to jail," asserted the court.

"It would also be like taking bread out of the unfortunate woman's mouth to impose a means of collecting money from her. Let these sons be looked up, and if it is found they can make the restitution, let the money be paid back that way."

Mrs. Schutts is 57 years old. She came here from Germany eleven years ago. She left court mumbling thanks.

PRIZE MIX-UP IN FLAT.

Two Men, Each of Whom Imagined He Was Woman's Husband, Learn that She Played Spouse to Both.

A most astonishing phase of flat life was revealed in the Juvenile Court yesterday, when two men living in the same house learned that one woman played the spouse to both.

And the striking feature of the thing was that neither had ever seen the other before entering the court.

Daniel Murphy divorced his wife in Tacoma last July. It was stipulated that he should have the custody of a 7-year-old boy and she a 9-year-old girl, and that she was not to remarry within six months.

Mrs. Murphy removed to this city and married William Osborne last month. They took up housekeeping at No. 941 Towne avenue.

Not knowing of his divorced wife's second marriage, Murphy came to this city and Mrs. Murphy-Osborne agreed to resume marital relations with him. They set up housekeeping in the apartment next door to the apartment occupied by Osborne and the woman.

The hours of work of Murphy and Osborne were such that both were never at home at the same time. The woman, according to the evidence, was the wife of whichever man happened to be at home.

The woman was arrested Wednesday night by Humane Officer McLaughlin and taken to the Truelove Home with her children.

Murphy and Osborne were introduced to each other by McLaughlin. Both men were too astounded to say much of anything. Murphy told the court he had never seen Osborne before. Osborne looked on in open-mouthed wonder while the court unraveled the woman's duplicity.

Murphy and Osborne were released on their own recognizance, and the case against the woman was continued until the court can make a further investigation.

Are you looking for an absolute all-wool suit which carries a straight forward guarantee as to quality, fit, style and workmanship, then my **"Bench Made Suit"** will fill your wants. I give you an unconditional guarantee and will absolutely stand behind that guarantee with my reputation as a merchant. I aim to sell good clothes from $20.00 up.

R. J. BUSCH

Clothier, Hatter, Haberdasher.

2nd and Broadway.

"Just out of the high rent district."

6% Income Without Any Expense

¶ Our $100 Certificates are more desirable in every way than stocks and bonds.

¶ Because there is no expense whatever connected with an investment in these Certificates. When you invest in stocks or bonds there is always the broker's commission to pay, whether you are buying or selling.

¶ If at any time you seriously need the money invested in stocks and bonds, you must sell in the open market and take what you can get for them.

¶ There is always the risk of a drop in the value of stocks and bonds, and if you would reduce this risk to the minimum, you must be content with only 4 or 5 per cent. Money invested in our Certificates will earn 6 per cent and there is no possibility of a drop in their value, and your money is always available.

Provident
Mutual Building Loan Association
601-603 SOUTH HILL ST.

Corner Sixth and Hill Streets

Strangers in the City?

May need to be told that this, the Oldest and Largest Savings Bank in the Southwest, with not only the Greatest Resources but the Best Facilities and the Best Equipment, welcomes Savings Accounts of any size.

Are your treasures safe?

You should leave nothing of value in your house or your lodgings while you are away. You can have your valuable papers and other treasures kept in absolute safety in the great vaults of our Safe Deposit and Storage Department. The cost is trivial.

Resources $32,500,000.00 Capital and Reserve $2,000,000.00

SECURITY SAVINGS BANK Spring and Fifth Streets

Why

do 99 per cent of the owners of Gold Notes renew them instead of withdrawing their money?

Because

—they know their money is safe
—they receive six per cent interest
—they can invest their money for as short a term as 90 days, or
—they can leave it for 5 years
—they can invest as little as $100, or as much as $5000 with equal facility
—they are given ample security—ten dollars for one
—no investor has ever failed to have his money returned to him in full on demand if he wished it.

Put your surplus cash in a Gold Note for 90 days. You too will want to renew it.

Los Angeles Investment Company
337 South Hill Street.
Home 60127. Main 2248.

Gold Notes can be purchased on installments of $1 or more.

New—"Auto Puffs"

—a dainty little powder puff that may be filled with powder at home and carried in the pocket. 50c Each.

JEVNE'S

"Where Prices are Lowest for Safe Quality"

Artistic Candle Shades for the Autumn Festivi

Artistic candle shades are quite as essential to the pleasing decoration of the home for Autumn and Winter entertainments as is a tempting menu to the enjoyment of a meal.

Striking color effects may be had by harmonizing the candle shades and even the candles with the color of the walls—or the predominating color of the room.

We have all of the newest designs and effects in exquisite hand-painted shades for the candelabra and candle sticks and our new fall electric light shades in the floral designs are particularly attractive.

Our department is equipped to make and deliver on short notice special orders in both candle and electric light shades to carry out any desired color scheme.

For the Thanksgiving Table we have many very pretty designs in red.

HOME 10651 TWO STORES | H. JEVNE CO. COR. SIXTH & BROADWAY 208-10 SO. SPRING STREET | BROADWAY 490

FOR RHEUMATISM WEAR Electropodes
NO CURE ALL DRUGGISTS NO PAY

TELEVIDA A Quick, Certain CURE for all diseases of MEN, WOMEN AND CHILDREN. Examination FREE. Call today.
Televida Institute
930 So. Olive St., Los Angeles.

Drink Puritas Distilled Water--5 Gallons 40
Phones: Home 10053, Main 8191.
L. A. ICE AND COLD STORAGE CO.

SCOTT SYSTEM
FINE CLOTHIN
SCOTT BROS.,
425-427 South Spring Street.

S. NORDLINGER & SON
DIAMOND MERCHANTS
631-633 South Broadway

Elastic Hosiery
Made to Order.
Trusses that Fit
Wheel Chairs For Sale
PACIFIC SURGICAL MFG. CO.

the City?

and Largest Savings
Greatest Resources
quipment, welcomes

ures Safe?

your house or your
have your valuable
e safety in the great
Department. The

and Reserve $2,000,000.00

Spring and
Fifth Streets

f the owners of Gold Notes
tead of withdrawing their

ir money is safe
x per cent interest
t their money for as short a
ys, or
e it for 5 years
st as little as $100, or as
0 with equal facility
n ample security—ten dol-

s ever failed to have his
d to him in full on demand

n a Gold Note for 90 days. You
ew it.

Investment Company
South Hill Street.
Main 2248.

urchased on Installments of $1 or

WNE'S

Where Prices are Lowest for Safe Quality"

tistic Candle Shades
the Autumn Festivitie

ic candle shades are quite as essential
easing decoration of the home for Autu
Winter entertainments as is a tempting m
enjoyment of a meal.
ng color effects may be had by harmonizi
ndle shades and even the candles with t
of the walls—or the predominating color
om.
ve all of the newest designs and effects
ite hand-painted shades for the candelab
andle sticks and our new fall electric fi
s in the floral designs are particularly attra

partment is equipped to make and deliver
notice special orders in both candle s
c light shades to carry out any desired co
e.
e Thanksgiving Table we have many ve
designs in red.

H. JEVNE CO. BROADWAY 4900
COR. SIXTH & BROADWAY
205-10 SO. SPRING STREET

SCOTT SYSTEM
FINE CLOTHING
SCOTT BROS.,
425-427 South Spring Street.

S. NORDLINGER & SONS
DIAMOND MERCHANTS
631-633 South Broadway

Elastic Hosiery
Made to Order.
Trusses that Fit
Wheel Chairs For Sale
PACIFIC SURGICAL MFG. CO.

The Oil Industry.

X MILLIONS FOR REFINERY.

Is Said Associated Will Build Big Plant.

eferred Stock Issue Is to Raise the Money.

eneral News of Interest from Oil Fields.

bout a week ago it was announced the Associated Oil Company had ded upon an issue of $6,000,000 preferred stock, in addition to its ent outstanding liabilities. It rumored that the money secured the stock issue would be used needed improvements, but there no bill of particulars accom- ing the report.

is now said that this vast sum be raised by the oil company for purpose of building a refinery, in some quarters it is intimated the big plant will be located at point on the coast near Los eles. Other reports have it that refinery will be located some- re on the Northern California t and will be fed by a pipe line the new Lost Hills district. It nown that pipe line surveys have made from the Lost Hills to the t in the past few months, but at time it was given out that the ral Oil Company, controlled by Crockers and having a large re- oil production, was back of project.

Associated Oil Company con- about 30,000 acres of land in Lost Hills field, and while this erty has not been very thorough- eveloped as yet, the land has practically proved up by the brought in by the Universal other concerns. The Lost Hills a good refining product, and Associated no doubt expects to re a big production through im- iate development of its exten- holdings. In such an event, in absence of a refining plant of its it would have to sell to the dard. It is said that it is to avoid a contingency that the decision been reached to build a big re- y, and the $6,000,000 of pre- d stock will be issued because of cination to encroach upon the 0,000 surplus that has been up in the company's treasury. e fact that the Amalgamated Oil pany, a subsidiary of the Asso- d, now has a big production of oil in the Fullerton district, the increased production of re- oil in the Southern California , is given as the reason for lo- the refining plant near Los eles. The rapidity with which Standard is putting up its big t at El Segundo is also given as ther reason for the Associated's ion to enter the manufacturing

to the present time the Asso- d has confined its oil activities producing and marketing of output of the wells. In these of endeavor the company has eminently successful. In addi- to investing large sums of money producing properties in the Kern fields, including undeveloped in the Lost Hills, the Asso- d has accummulated a surplus about $4,000,000. While it has paid dividends for some time, it not because it was not in a po- n to do so. It is rumored now the resumption of dividends be a part of the new plans of company.

ith the crude oil marked de- d as it is at the present time, Standard and others are bending y energy toward the manufactur- of the industry. The Stan- d purposes to expend about $2,- 000 on its El Segundo refinery, ng it a plant in Southern Cali- ia with a daily capacity of 25,000 rels. If the Associated puts 00,000, or any sum approximate- that amount, it will have a manu- turing plant that can safely en- the competitive field. It is said company will have the work of struction under way by next ruary.

KERN COUNTY FIELDS.
BOUST SCORES POINT.

[Special Correspondence of The Times.]
BAKERSFIELD, Nov. 15.—E. J. ust today scored a point in his test with the Boust City squatters. en the Supreme Court granted his dition for a writ of mandate requir- Judge Bennett of the local Supe- r Court to correct a writ of stitution which had been is- d in favor of Boust, but which ed invalid by reason of an error the description of the land.

Much interest centers around the se from the fact that the land in spute is a suburb of Taft, the me- opolis of the Midway field, and has lieved a more or less unenviable me as the location of Whisky Row. oust claims the land under a min- al location and a discovery of oil, t had not obtained a patent when mething over 100 squatters filed a mmute on the land under the min- al laws. Boust, through his attor- ys, Bell and Ingalls, brought suit r forcible entry and detainer, and ter a considerable delay secured a rit of restitution.

In preparing the writ, however, a ure in the description of the land s written wrongly, making the lo- tion of the scene of conflict read dozen miles out of the way. The ror was not noticed until the Sher- had begun moving the squatters t the land, when a stay of execu- n was secured from Judge Ma- on. Judge Bennett, who issued the rit of restitution refused to correct and Bell and Ingalls appealed to e Supreme Court.

Meantime the real contest over the al title to the land is proceeding lsurely in the general land depart- ent. W. E. Solfelle is representing e squatters, and C. L. Claflin is the torney for Al Thackery, who is a rty to the suit with a slightly dif- ent interest from that of the uatters.

SOUTHWEST OIL PRICES.
SITUATION IS PECULIAR.

An independent oil authority says ude oil from the Southwest costs cents a barrel more than a year o, whereas the refined oil averages per cent less revenue. He at- butes the discrepancy largely to Standard Oil's policy of keeping ight rates high to shut out small mpetition. Having its own pipe line m the gulf to Whiting and through Pennsylvania, it cares little about the rates on crude so long as they are high, he says, as an evidence of which the crude oil rate from Texas and Oklahoma fields was raised from 18 to 27 cents per 100 pounds after the pipe line was built. The late John W. Gates managed to get a reduction in the rate from Tulsa, Okla., to his Lockport refinery from 29 to 18 cents on distillate. Independents want to prove that pipe lines are common carriers. Refined oil rates are generally higher than the costs of the oil itself, but the trust benefits thereby.

"The trust has its distributing stations everywhere," he says, "and its business is so vast throughout the world that it can afford to pay excessive freight rates and keep the railroads well disposed. What chance would a little fellow have in the oil business at Winnipeg? He would pay in freight alone—cash, mind you—three times what his oil was worth. He could not afford to build tanks for storage. That is the situation throughout his country. Supreme Court decisions do not make it different. The only effect of so-called dissolution of the trust that I can see is a less hostile public attitude, but competition is increasing every day. I am told that the Standard pipes southwestern oil into Pennsylvania and sells the product as eastern oil. If pipe lines are common carriers the independents will make tremendous advance."

Yanked Into Court.

Officials and employees of the American Oilfields Company, now operating in the Lost Hills district, were arrested the other day for violating a court order in the case of B. F. Snepp. The latter was awarded title to the southwest quarter of section 34, 26-21 by the Superior Court recently. The American Oilfields has a well down on the property about 500 feet, and it is alleged has paid no attention to the order of the court.

News Notes and Personals.

Capt. J. F. Lucey of Los Angeles, head of an oil well supply concern, has been spending a few days in the Coalinga and other northern oil fields on business.

Zed Phelps of Coalinga, who is drilling in the Lost Hills for the American Oilfields Company, returned to his home for a short stay the other day. He reports great progress.

Peter H. Anderson, a Coalinga contractor, who is engaged in building a camp in the Lost Hills for the Universal Oil Company, returned to his home one day last week.

J. J. Mahoney, member of a contracting firm, is in Coalinga, where his company is constructing two or three large oil reservoirs for the Associated Oil Company.

Thomas Hayes of the Burmah Oil Company left Coalinga the other day for San Francisco to arrange for the departure of several drillers to the oil fields of India.

The Imusdale Oil Company of Paso Robles has just been organized with a capitalization of $500,000. The directors are Hiram Paul, Paul Pfister, F. C. Melhecke and W. C. Henderson of Paso Robles and Henry Twisselman of San Miguel.

C. W. McGee, a driller for the Nevada Petroleum Company in the Coalinga field, has resigned and will join the party of drillers en route for the Burmah oil fields.

The Standard's big well on section 28, 32-24, Midway field, which flowed 1400 barrels a day, has sanded up and has not been cleaned out sufficiently to allow of a resumption of production.

Although the town of Taft is but two years old, it bears the distinction of being the third city in the great State of California when freight figures are taken as the criterion. The monthly receipts of the freight office at the present time are in excess of $115,000. San Francisco and Los Angeles are the only cities that lead Taft.

Roy Mauvais, superintendent of the Buena Vista Oil Company, is authority for the statement that the company is now financially able to resume operations, and will do so at once.

Nothing Left.

SAYS IT'S ALL SAID ALREADY.

CITY REPLIES TO INDUSTRIAL ORDINANCE PETTION.

But the Answer to Laundryman Who Would Take Case to Highest Court Is that There's Nothing Left to Answer—Hold that Police Powers Cannot Be Given Away.

Ray E. Nimmo, Deputy City Prosecutor, yesterday filed the answer to the petition of Quong Wo, in the Supreme Court, for a rehearing of the habeas corpus case involving the legality of what is known as the residential district ordinance of this city. The Supreme Court about three weeks ago denied the writ and affirmed the constitutionality of the instrument as a proper exercise of the police power of the municipality.

In the answer of the city to the petition, the proposition is laid down broadly that all points raised which can be seriously considered by the court as grounds for a rehearing have been amply dealt with and fully considered in the original case, and that the opinion already rendered sufficiently treats of these subjects to dispose of them for all time.

It cannot be said, says the reply, that the business of a laundry can be conducted without there being present certain measure of danger to the public health through germs and infection spreading from the clothing of diseased persons.

On the point that Quong Wo had been licensed to carry on the business of a laundry within what is known as the residential district, it is alleged that there is no condition under which the city may forfeit or dispose of its use of the police power by contracting it away; in this case the city has the right under its charter to exact license fees from laundries, and that right is independent of its right to regulate laundries in other ways.

The Quong Wo case is a test one backed by a number of the proprietors of Chinese laundries doing business in the interdicted zone, as well as industrial and manufacturing plants already well established in this district. If the dictum of the Supreme Court, already given, is finally accepted as the last word in the case, it means a heavy monetary loss to those who will be compelled to move. Hence the contest is being waged by shop owners to have the ordinance declared discriminatory.

Murine—Through its Tonic effect, Stimulates Healthy Circulation in the Blood Supply Nourishing the Eye and thus Promotes Eye Health.

ONE HUNDRED AND THIRTY-THREE Spanish recipes in The Times Cook Book, No. 4. Now on sale. Price 25c, postage 6c extra.

My $50 Suits
Overcoats
$40.00
—Gordan

My lease here is up. I'm going to move. Before I move, I've got to cut down my stock of woolens and overcoats.

Though the season is still in its very prime, I will cut the price of my regular $40 suits and overcoats to $29.50—and I'll give you the same careful high-class tailoring I have been giving the best dressed men of Los Angeles for the past 25 years. Come in today.

D. Gordan
Draper & Tailor
325 So. Spring St.

M'NAMARA TRIAL.

(Continued from First Page.)

should have been allowed a privilege that he assumed was denied him.

"Each examination stands by itself," said Judge Bordwell.

"Does that mean that there are no rules of court here?" inquired Darrow.

"Mr. Darrow," replied the jurist, "your reflections upon this court will not be permitted."

The defense was requested to proceed with the examination.

Ross declared that he was biased against the defendant, and did not believe he could give him a fair trial if chosen as a juror. He was excused by the court.

Herbert F. Ives of Pasadena was drawn to take the place of Ross. He stated he is in the undertaking business there. He said he is a member of numerous fraternal organizations and attends the First Congregational Church. Asked about his opinion of labor unions, the talesman said he had no prejudices. He was asked if he knew Rev. Dr. Burdette, and replied that he did.

Ives stated he had not read any of the clergyman's sermons in reference to the destruction of the Times Building. "You didn't read his speech reported in today's Times did you?" asked Darrow.

"No, I didn't."

CHALLENGES MEMORIAL.

Darrow then called the court's attention to the article, inferring that it was prejudicial to the defense. The court made no comments and took no action.

After Ives was challenged by the defense for entertaining bias and prejudice, the District Attorney took a hand at the examination. Ives persisted in his statements. He declared he believed that the newspaper plant was wrecked by dynamite, placed there by labor union members, or sympathizers, and that he believed the defendant guilty. He also asserted it would be impossible to set aside this opinion were he chosen as a juror.

He was excused. P. J. O'Connor, the last member of the sixth venire, was sworn in just before the noon adjournment.

He declared he was opposed to the infliction of the death penalty and was excused from further service.

Several amusing excuses were offered by members of the seventh venire who appeared before Judge Bordwell at 1 o'clock. One stated he took no interest in the affairs of the outside world and also entertained the religious belief that the end of the world was in sight. He is excluse, the officers reported. One of the counsel for the defense remarked that the end of the world might come before the case was finished. In view of the man's apparent mental condition, both sides readily agreed with the court that he should be allowed to go.

A number of the veniremen developed various kinds of sickness and most declared they were slightly deaf. Only twelve men remained out of forty, after the judge and lawyers had finished with the preliminary excuses.

TWELVE OF FORTY.

Albert Campbell of this city was the first man of the new venire to be drawn for jury duty. He was found to lack the necessary property qualification and was allowed to go. W. J. Wegener, who was drawn in his place, was given until today to settle some business matters. Louis R. Breer was then called to fill the vacant chair in the jury box.

He stated he is connected with the Tufts-Lyon Arms Company of this city.

"Your firm belongs to the Merchants' and Manufacturers' Association, doesn't it?" inquired Attorney Davis.

"It does."

"And Mr. Tufts of your firm is president of that organization?"

"I believe so."

"You know the attitude of The Times towards organized labor?"

"I do."

"And you are familiar with labor conditions here, are you not?"

"Only as I have read about the subject."

"Have you any bias towards labor unions?"

"I have to a certain extent."

"Did you think the unions had anything to do with the destruction of the Times Building?"

"I never gave the subject any thought in that way."

Later the lawyer experienced some difficulty in making the talesmen hear his questions, which were pitched in a high tone of voice. He asked Breer if he was slightly deaf, and the other stated he had trouble with his left ear since he suffered a gunshot accident some years ago.

Breer said he was not feeling well and that his cold probably made him somewhat inattentive to the questions. "I know nothing about these law points," he added.

In consideration of the man's evident ill health and his partial deafness, counsel for the prosecution and defense agreed to allow him to go.

Jacob Lansing, an orchardist of Palmdale, was then chosen to take Breer's place. He stated at the outset that he had read The Times for many years and was well acquainted with its attitude upon labor questions.

Davis, who has known Lansing for several years, tried to make the latter admit he was opposed to labor organizations. Lansing would not admit it. Davis's questions were largely based on a report sent in by one of the detectives for the defense.

"Are you not an opponent of union-labor?" inquired Davis in a confident tone of voice.

"No, I am not."

"Of course, you read about the explosion in The Times?"

"I did."

"Do you believe that members of labor unions destroyed the Times Building?"

"I can't say that I do."

"Will you say that the right man is under arrest?"

"No, I will not say that."

"Did you see the article in a magazine purporting to give Detective Burns's view of the defendants?"

"I may have read part of the article."

Davis wanted the talesman to pay particular attention to the pictures of the bombs, as the lawyer called the infernal machines.

When the attorney for the defense found that his questions were falling upon stony ground he asked Lansing if he remembered a visit from a Mr. Mayer in September last.

The talesman remembered the call. "Didn't you say to this man that 'they have the men who have destroyed the Times Building and they should get all the law allows?'"

"I never made any such statement," said Lansing. "I thought when the man called that he was trying to pump me. I said very little about the case."

One of the last questions put to Lansing was as to his belief about the explosion. He answered he thought it was caused by a powerful explosive.

Finally, he was passed for cause by the defense. After a few questions by Capt. Fredericks, Lansing took his place as the twelfth temporary juror.

Peremptories will begin at 9 o'clock this morning. The court wishes to expedite the case, and will begin morning sessions at 9, instead of 10 o'clock until further notice.

Flood Damage Repaired.

General Agent Ensign of the Denver and Rio Grande and Western Pacific, received the following telegram from General Passenger Agent Wadleigh yesterday: "Line between Alamosa and Durango repaired and through service from Denver resumed November 15. Farmington branch in operation between Durango and Cedar Hill; tri-weekly service on Tuesdays, Thursdays and Saturdays. Rio Grande Southern in operation between Durango and Dolores, also between Ridgeway, Telluride and Ophir."

"HARNESSING A RIVER" is the title of a valuable contribution to The Times Magazine of the coming Sunday by Rena Bacha. It tells of a wonderful project for putting the Mississippi to work.

FOREIGN COIN.

(Continued from First Page.)

watching the outcome of the present Los Angeles campaign.

The proposal to take over the bonds had not been heard of by Chairman Washburn of the Finance Committee of the City Council.

"I have never heard of the plan," said Washburn, "but I hope that there is something in Christopher's proposition, and that he will be ready to bid for the bonds."

The Mayor had evidently heard of the proposition, but he said Chief Counsel Mathews of the Aqueduct Bureau has charge of all the bond disposition matter, and he would refer all inquiries to the attorney.

Mathews admitted that he knew of the plan. "But the proposition," he said, "is impossible. It cannot be considered at all, because it is clearly illegal and beyond our power. They wish us to have our bonds printed so that the amounts will be in foreign money—pounds, shillings and pence, or francs or marks. We cannot do that. The law requires that the bonds shall be paid in United States gold coin, and we cannot change that provision."

The entire subject of bonds and the financial needs of the aqueduct and the harbor was gone over Wednesday in the Mayor's office at a conference attended by members of the Advisory Committee and the City Council. City Auditor Myers was on hand to defend his contention that the aqueduct is in no immediate need of any such large sum as has been demanded and as Mathews was prepared to name in a resolution for adoption by the City Council.

Mathews demands that the city pay back to the aqueduct fund $1,326,000, which he contends is needed for the construction fund according to the programme agreed on last July. Chairman Washburn of the Finance Committee stated the situation with regard to this fund, saying that the amount demanded includes $350,000 for aqueduct power and that $1,676,000 is asked for the equaduct up to February 1.

Auditor Myers's statement supplementary to that made to the Finance Committee showed, taking the two statements together, that on November 13 there was in the aqueduct fund in cash, $510,378.78; service transfers, $108,000; due the aqueduct from the water board and payable on demand, $178,000. In addition to this, sales from the board aggregated $25,000 a month, or $125,000 for five months, and there would be $100,000 coming from the power allowance against the $85,000 a month work done in the last two months. Myers contended that it would be wrong to take the $1,326,000 from the sinking fund now, as $500,000 would be enough, and there will be a sinking fund still to fall back on by February 1.

Gen. Chaffee, Chief Engineer Mulholland, Councilmen Andrews, Stewart, O'Brien and Whitten, Commissioner Davidson and others participated in the discussion and it was resolved to offer the entire bond issues for harbor improvement and electric power distribution on February 15, next. This will amount to $6,500,000. Instead of putting the issue on the market in dribblets, it was declared to be more likely to attract the attention of bankers, if the whole issue is offered at one time.

Incidentally, when the first date for receiving bids was suggested as January 9, it was pointed out that Kountze Bros. have until February 1 to say what they will do with their option, and it was stated that here is little likelihood of their taking it up.

Mayor Alexander regarded the conference, which was called by him not as a final tribunal but simply as an advisory committee to the City Council, which body has the only authority to act, as being successful.

"I am well pleased with the headway made," said the Mayor after the session. "We have made some distinct progress."

GRAY hair restored to its natural color by Alfredum's Egyptian Henna. A harmless dye, convenient, quick, sure. All druggists.

All Draperies, Rugs and Lace Curtains at one-third less than regular prices, to close out the department.

VILLE DE PARIS
317-325 SO. BROADWAY — 312-322 SO. HILL STREET
A. FUSENOT CO.
Be sure and attend the Household Show, Shrine Auditorium.

Smart Coats

The Best Values This Season for
$17.50

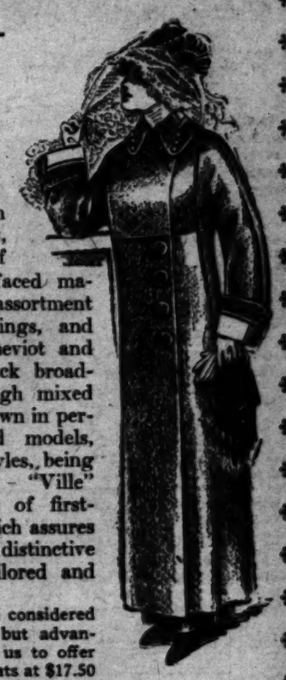

Today's offering in coats consists of smart, modish models made of the popular double-faced materials in a splendid assortment of the newest colorings, and navy blue serge, cheviot and broadcloth. Also black broadcloth, kersey and rough mixed effects. Some are shown in perfectly plain tailored models, others are fancy styles, being elaborately braided. "Ville" coats are the product of first-class coat makers, which assures you garments of distinctive style, thoroughly tailored and perfect in fit.

These coats would be considered good values at $25.00, but advantageous buying enables us to offer our patrons these fine coats at $17.50 each. The lot includes a few rain-coats.

Children's Warm Garments

Children's Flannelette Pajamas
For ages 6 to 14 years. Made of fancy flannelette. Soft and warm. Prices $1.00 and $1.25 each.

Children's Flannelette Night-Gowns
Shown from infants' sizes up to 14 years. Infants' sizes are made of all white flannelette. Children's sizes in white or fancy. Prices range 50c and $1.00 Each.

Children's Sleeping Garments
Made of warm flannelette, for ages 2 to 8 years. Price 50c Each.

Gingham Rompers
In plain or checked gingham. For ages 1 to 6 years. Price 50c Each.

GINGHAM CREEPERS
In sizes for 1 and 2 years. Made of plain or checked gingham. Price each 50c

CRIB BLANKETS.
In pink or light blue, with nursery designs. Prices 65c AND $1.00

Children's New Wool Sweaters
In gray, white or cardinal. Pretty weave. For ages 1 to 4 years. Prices $1.50 and $2.00.
Toques to match at 50c each.

The Smile
on the face of the man who wears a "Webb-Fisher"
Suit or Overcoat
Comes from the knowledge that his clothes are faultlessly tailored from the newest and best materials, that they fit him perfectly, and that they are not out of date models. Also that they look as well as the best tailor mades, and cost much less.
"Better Clothes for Every Wear"
$20 to $40
Webb-Fisher Co.
311 South Spring Street

A. GREENE & SON.
Exclusive Ladies' Tailors
NEW FALL GOODS NOW READY FOR INSPECTION.
321-25 W. Seventh Street.
Third Floor, Over Bronson Desk Co.

Mullen & Bluett Clothing Co.
Corner Broadway and Sixth Streets
THE QUALITY STORE.

GRAND TRUNK SYSTEM
Thousands Miles of Double Track, Standard and Tourist Sleepers.
Chicago to the East.
Ask Your Home Agent

Benjamin Clothes
Swell New York Styles in Suits and Overcoats
Jas. Smith & Co.
548 SOUTH BROADWAY

FURNITURE
of Quality
CASH OR CREDIT
Los Angeles Furniture Company

New Perfection Oil Heater
$2.95
AIR-TIGHT HEATERS.....$1.50
Agents for "Jewel" Gas Ranges
HENRY GUYOT,
538 So. Spring.

Store Open Saturday Nights
Goodyear Coat Co.
Rain Coats, Fall Suits & Overcoats
Rubber Soaking, Rubber Boots, Garden Hose
324 South Broadway

FULL DRESS, TUXEDO and Prince Albert Suits FOR RENT
R. J. BUSCH, CLOTHIER
Broadway and Second Street
(Just out of the high rent district.)

HOFFMAN'S MILLINERY
425 SOUTH BROADWAY
Home P4552.

Men's $15 Suits
On Sale $4.85
CONTINENTAL SALES CO.
540 West Third St.

PUBLISHERS
The Times-Mirror Company.
OFFICERS.
H. G. OTIS, President and General Manager.
HARRY CHANDLER, Asst. Gen. Mgr. and Treas.
HARRY E. ANDREWS, Managing Editor.
F. X. PFAFFINGER, Assistant Treasurer.
MARIAN OTIS-CHANDLER, Vice-Pres., Secretary.

Los Angeles Times

EVERY MORNING IN THE YEAR.
Daily, Sunday and 32-Page Illustrated Weekly Magazine. Founded Dec. 4, 1881. 30th Year.

BUSINESS OFFICE AND EDITORIAL ROOMS,
531-535 South Spring Street.

Los Angeles (*Loce Ahng-hayl-ais.*)

Entered at the Postoffice as mail matter of Class II.

ITS BEST USE.

Eternity is a mighty useful thing to the man who knows how to put it to work. The value of eternity is that the present is a part of it. The future is happy for the man who makes the present its corner-stone.

THE AMERICAN BOY.

A George Junior Republic boy entered a burning stable to save a horse which he believed was in the flames and nearly lost his own life in his heroic endeavor. This is the spirit of the American boy. His generosity and courage are the greatest assets of the nation.

MISUNDERSTOOD.

The wife of a Hun at San Francisco refuses to wash her husband's feet since woman's suffrage was adopted, and he is suing her for divorce. The lady has failed to grasp the political significance of her enfranchisement. She is making the issue too personal.

THE POOR BACHELOR.

A Bachelors' Club has applied for a charter in Pittsburgh, Pa., and the judges of the Common Pleas Court have appointed a commissioner to investigate the object and necessity of such a club. Evidently the judges are married and believe the rest of the men should embrace the first matrimonial opportunity that presents itself.

KNOWS HIS BUSINESS.

In a certain part of the city an energetic meadow lark is neighbor with a lazy man. At sunrise each morning this smart bird makes a call on his laggard friend. The friend arises to shoo the lark away. Then he tubs himself and goes out into the garden to greet the morning. It is too bad that all the lazy people in the world haven't a lark for a neighbor.

NOW IT IS SOLID WHISKY.

The recent discovery of a method of making gasoline into solid cubes for the benefit of automobilists is now followed by the announcement from prohibition Kansas that solid whisky is being sold in that State. A prohibition law is the greatest incentive to invention known to man. With whisky reduced to solid chunks that may be carried around as a box of candy there will be less need for the services of ingenious carpenters and plumbers who have heretofore made their living by devising hiding places for contraband intoxicants.

PUBLISH THE FACTS.

The business men and farmers of Lincoln Center, Kan., who helped put a coat of tar and feathers on Miss Mary Chamberlain now want the details of their trial kept from the newspapers. They should have thought of this end of the affair earlier. This is one of the things for which newspapers are published—to show up the meanness of such men. Respectable young women should not be given a coat of tar and feathers just because they happen to be bright and cheerful. What a grouchy old town Lincoln Center, Kan., must be!

WON AND LOST.

A Supreme Court justice in Brooklyn, who draws a salary of $17,500 a year and who was assessed for $10,000 of personal property, appeared before the Tax Commissioner and angrily protested against the "outrage" of the assessment. He swore that all the property he had in the world was $3000 in cash, which was more than offset by $4000 owed by him on open accounts. He did not account for his impoverished condition as did a Nevada lawyer in the olden golden days. "You say you are broke," said his friend. "To my certain knowledge you made $22,000 last year playing draw poker. What did you do with the money?" "I lost it," was the reply, "practicing law."

REGISTRATION FRAUDS.

It is a matter of congratulation that the police, as well as the Citizens' Committee, have gone to the bat for the investigation of the reports of illegal registration during the recent more or less loosely-conducted campaign for additions to the lists. The Times has no doubt that hundreds of names were fraudulently registered, or that hundreds of votes will be fraudulently cast unless the Great Register is thoroughly and systematically purged. A good beginning has been made at this work and practical results may be expected. Every good citizen, whatever his party affiliations, will help, for crime against the ballot is an attack on the rights of every good citizen. We must have an honest vote December 5, with a result uncloaded by suspicion of unfairness. Anything else would be a calamity.

STATE'S RIGHTS VS. SAFETY.

One Democratic citadel has had its foundation shaken by the recent decision of the Supreme Court relative to safety appliances on railroad cars. The inalienable rights of the individual States has been a Democratic principle from the birth of that party, and this decision that all railroads must equip all their cars with the safety devices prescribed by Federal law on the ground that State and interstate commerce are so greatly intermingled that they cannot be separated is looked upon as the beginning of a movement that will leave the States helpless to regulate the railroads within their borders. When the theory of States rights or anything else stands in the way of public safety the cobwebs of the past should be swept away as soon as discovered. From this standpoint the decision of the Supreme Court is a good one.

THE MASK LAID OFF.

The elements behind the so-called "Socialist" campaign in this city unmasked last night, when they tried to precipitate a riot at the big Good Government meeting at Temple Auditorium. The disturbance was caused by the same elements that beat down independent workingmen with gas-pipes and sandbags, that chase non-union workers to their homes with threats and curses and terrify their wives and children; the same elements that take life and destroy property. They were not theoretical and sincere Socialists who attempted to break up the Alexander rally, but the offscourings of the labor unions. There came near being a street battle, say the police, who pronounce the outbreak one of the worst they ever saw in Los Angeles. The reaction from it will be powerful, we are sure. It will prove a lesson and a warning. It will sicken and alienate hundreds of men and women who had been inclined to give the Socialist theorizers a trial, but who shrink from government by Disorder and Violence. If an attempt had been made to provide an object lesson, a better one than that furnished by these disturbers last night could not have been devised.

The Temple Auditorium meeting and its overflows were wonderful outpourings of the people and the events of the evening gave a great impetus to the anti-Socialist cause.

PERSONAL WORK.

It is not the fanfaronade of the trumpets; it is not the passionate throb of the drums; it is not the bugle call to advance on the foe that wins the civic battle. These indeed are potent adjuncts to inspire armies, but they are not the main helps in the battle of the ballots.

What is best for the home? What will prevent furrows of anxiety from forming on the face of the wife? What will put shoes on the feet of the children? What will keep the factory doors open, the hammers clanging and the furnaces glowing? What will silence the howl of the wolves of hunger and privation and banish them from the worker's door? What will put the regular pay envelope into the laborer's hand and maintain peace and plenty in his household?

These are the questions which every voter should propound to his conscience, his reason and his common sense. The answer will be definite and prompt. If that answer shall be—as it ought to be—that the prosperity and progress of the community in which he lives will be promoted by the election of Alexander let him not content himself with setting himself right. Let him constitute himself a missionary to his fellow workmen who have been beguiled into temporary acceptance of the fallacies and follies of socialism. Let him not waste his time in discussion with brawlers, and "I-Won't-Workers," and professional labor agitators. It is useless to appeal to the candor and reason and common sense of such, for they have neither candor, nor reason, nor common sense. Of them it may be said, "Ephraim is joined to his idols. Let him alone."

It is the worker who has a family, the worker who has an interest in the community, the worker who is satisfied with his job and would like to keep it, who is the man to be reasoned with. Neighborhood work, heart-to-heart talk, exchange of views with those similarly situated-is the kind of work that will tell. It will convince and convert men and women who really desire to do what is best and right. It will be effective with those whom spellbinders cannot reach and editorials in leading journals cannot affect.

It is the duty of every man and every woman who has made up his mind or her mind to vote against a Socialist government for Los Angeles to set right other men and women whose feet have been misled into support of the Harriman ticket. If the workers of Los Angeles—union and non-union—will do their duty to and with each other by personal discussions socialism would be buried under such a majority as will secure the credit of Los Angeles in the money centers of the East, and enable the bonds of the city to be sold, and projected public improvements to be completed, and public utilities to be acquired.

WHERE WILL HE GET THE MONEY?

Inasmuch as there is still no sign of intention or desire on the part of the eastern or any other bond houses to bid for the $1,025,000 worth of bonds which the city now has for sale, is it not reasonable to assume that danger awaits the entire $17,000,000 worth which the city must very shortly sell in order that the various public works to which the city is immediately committed may go on to completion? If those bonds are not shortly sold much, if not all, of the work must stop and very many men be laid off. Pay rolls cannot be paid with bonds, no matter how high may be their standing. It takes real money for that purpose, and in this case the real money will not be available until the bonds are sold—actually sold—not contracted for sale at some later date. But, may say some optimistic and unthinking Socialists who have no experience in big financial undertakings (as is the case with all those on the Socialist ticket) the city of Los Angeles has a surplus—it has money in this or that fund—and can rub along in some way or other. That is only begging the question. This city cannot legally use the money of any one appropriated fund, or of its sinking funds, for any purpose other than that for which the fund was appropriated or the sinking fund created. If money is put into a sinking fund to provide for the payment at due date of bonds already issued and sold it must by law remain intact for that purpose. It cannot be legally taken and used for any other purpose, no matter how great may be the urgency and need. Any trust mortgage company will certify the correctness of that proposition.

But, blithely says Socialist Candidate Harriman, "I'll build the four-track railway; I'll complete the harbor work; I'll do this and that; I'll get the money," and so on. But will he? or can he? Where will he get it, the many millions of it? Will he get it from the banks and trust companies of Los Angeles? No! decidedly no; because all their money is needed for other local loaning purposes, which afford a three or six months turn over and must not be perma-

nently invested (not loaned) for a long term of years. Such institutions must keep their loans in channels from which they can be withdrawn at short dates when the calls for withdrawals of deposits (as in 1907) are heavier than the new deposits coming in.

Will he get it from local individual capitalists? No! because they, or almost all of them, have their money already invested in channels from which it cannot be summarily withdrawn to meet the city's public works pay rolls, and material and supply bills, which must be paid at least monthly.

Will he get it from the banks of Wall street? No! because they will tell him they do not buy long-time bonds; that their business is to loan money, not invest it.

The case is simple and simmers down to this: The city cannot sell the bonds and get the money—the real money—pending the election of December 5,—for fear of a Socialist victory at the polls on that day; and further, if there is a Socialist victory on that day it is extremely doubtful whether the city will be able to get it at all. And again and even more seriously: The $17,000,000 which the city now wants to borrow for public works is not by any means all the money the city will want to borrow for other public works, the need for which is fast coming upon us, some of which must be got well under way during the four years which the Socialist administration will be in power, if elected. If, as is the fact, the bond houses are now holding back for fear of a Socialist city administration, is it at all likely they would hanker after our city bonds should that fear become a reality? The answer must be obvious to every thoughtful voter. Assuredly those bond houses will turn them down. Then where are we?

As clearly shown here, the borrowing facility of our city is suspended by the fear of a Socialist victory, with the probability of its being actually withdrawn, and permanently withdrawn, if that fear is realized. Such being the case, it is the duty of every voter in Los Angeles who cares for the prosperity of the city to go to the polls on Tuesday, December 5, and forever eliminate that fear by voting against the entire Socialistic ticket and for the Good Government ticket.

SUNKEN TREASURE.

In 1799 the British thirty-six-gun frigate Lutine, carrying $6,000,000 in gold and silver with which to pay the King's troops on the Island of Texel and to relieve the financial embarrassments of the merchants of Hamburg, was wrecked off the Island of Vitteland. In the course of 110 years thirty-six feet of sand covered the vessel and last year an English salvage association undertook to recover the treasure, which had been abandoned by the British government for more than a century.

Considerable success has attended their efforts. The sand, both outside and inside the vessel, has been removed and the divers can walk along her lower hold forward. Amidships there are about 150 tons of iron ballast, aft of which were cannon balls to the depth of five or six feet.

The vessel's magazine was situated in the between-decks, and when her after part collapsed, the cannon balls, timber, powder, etc., fell onto the gold and silver bars, burying them. It was found necessary to use dynamite in the removal of the cannon balls, and several charges were used with excellent results, two tiers of cannon balls being removed.

As each tier is taken away more and more coins are found, indicating that the treasure lies under this mass of iron, which, owing to the action of the salt water, has become solid.

There seems to have been no difficulty in locating the Lutine or in doing the work necessary to recover the treasure. It is strange that 110 years should have been suffered to elapse before an attempt at salvage was made. If anybody had known of a sunken ship in American waters which had $6,000,000 on board and only thirty-six feet of sand and a few hundred tons of cannon balls on top of the treasure it is not likely that 110 years would have been suffered to pass by without an attempt to recover the gold. Our grandfathers would have dug up that money and put it in circulation long ago.

HOW THE STEEL UNION REGARDS THE "LIVING SCAB."

Below will be found an editorial from the Bridgeman magazine, the official organ of the International Bridge and Structural Steel Workers. The paper was edited by John J. McNamara and the editorial quoted is taken from the issue of November, 1907, while the union was making its hardest fight against the American Bridge Company.

In the light of what has happened some of the phrases in the editorial are very sinister:

"To those FOREMEN who have been loyal to us we feel safe in saying they have lost nothing. In fact, if experience is any criterion, they have been the gainer. If they have suffered a temporary financial loss, it is as nothing compared to the honor, respect and esteem in which they are generally held by the members of the International Association.

"Aside from the above, THEY ARE STILL AMONG THE LIVING, and are, in a great many instances, holding positions with fair firms that are as good and in some instances better than they left with the American Bridge Company, and the open-shop fanatics of the Erectors' Association. The same cannot be said of the poor misguided fools who listened to the soft words of the employer almost two years ago. THEIR PATHS AS FOREMEN HAVE NOT BEEN STREWN WITH ROSES. More than one of them has admitted time and time again that he knew in his heart he was not doing right, that the men he had were incompetent, and in a majority of cases would always remain that way, and that their most ardent desire was that the controversy would be adjusted in the very near future. To the foremen who have worked "scabs" in the present contest, AND ARE STILL ALIVE, it can be safely said that they have been largely instrumental in defeating the very proposition they are so anxious to see brought about, and in this they are, if sincere, simply working against their own interests."

UNCLE WALT.

The Poet Philosopher.

I am coughing, mother, coughing, till my neck is out of joint, and I wish you'd bring the goosegrease, my worn bosom to anoint. I have coughed in ancient lingos, I have coughed in modern tongues, till my India rubber larynx seems to telescope my lungs. I've done ground and lofty coughing, all the plain and fancy kinds, till my coughing jarred the plaster and shook down the window blinds; I have coughed a counter-tenor, I have coughed a rumbling bass, I have coughed until my coughing blew the whiskers from my face. All the dope you've brought me, mother, simply fails to hit the spot; I have taken tons of tablets, demijohns of liquid rot; I have drunk the tea you brewed me, worn a poultice on my throat, and the doctor has my savings and the druggist has my goat. Let us change the treatment, mother; give me goose or gander grease; rub it on my tortured larynx and perhaps I'll die in peace.

WALT MASON.

[Copyright, 1911, by George Matthew Adams.]

The Kiss in the Dark.

[Ideas:] A distinguished novelist recently found himself traveling in a train with two very talkative women. Having recognized him from his published portraits, they opened fire upon him in regard to his novels, praising them in a manner which was unendurable to the sensitive author.

Presently the train entered a tunnel, and in the darkness the novelist raised the back of his hand to his lips and kissed it soundly. When light returned he found the two women regarding one another in icy silence.

Addressing them with great suavity, he said: "Ah, ladies, the one regret of my life will be that I shall never know which one of you it was that kissed me!"

FROM AUSTRALIA.

E. N. Robinson, an accomplished journalist and agricultural expert, for many years connected with the Australasian, the great Melbourne weekly, is visiting Southern California in the interest of his journal, for which he is making a world-girdling tour. He is making a special study of agricultural conditions and of irrigation methods and doubtless will have much to write of the development of Southern California along these lines. He will visit the Imperial Valley, the San Fernando Valley and other sections worthy of his observation.

CONTEMPORARY COMMENT.

The Independent Voter.

[New York World:] Massachusetts chose a Democrat for Governor and Republicans for the other State offices.

Philadelphia elected the Democratic-Keystone candidates for Mayor and City Solicitor and the Republican machine candidates for the remaining city offices.

Maryland elected the Republican candidate for Governor and the Democratic nominees for other State offices.

In Mississippi Democrats, disgusted with their party's candidate for Lieutenant-Governor, elected a Socialist.

The independent voter Tuesday was much in evidence. He did a good day's work in impressing upon bosses and stupid political leaders that blind partisanship is going out of fashion at the polls.

Saloon-Ridden.

[Sacramento Bee:] The corporation-saloon element was victorious in the recent city election. Elated with the triumph, its representatives are rushing to the front to get in as candidates for commissioners under the new charter. Every trick known to political sharps will be played to keep the municipality in the hands of the enemies of good government.

These efforts may be successful. Who knows?

It might not be a bad thing in the long run if they were.

A really strong dose of bad government under the new charter might open the eyes of the majority of our citizens and cause them to determine to forget their petty quarrels and stand together for righteousness.

Common Sense in the Air.

[New York Tribune:] It is not in its reasonable and legitimate use that the aeroplane is an extremely dangerous vehicle. The flight of Rodgers across the continent shows this, just as the lesser flight of Atwood from Chicago to New York showed it, and as other distance flying in this country and Europe has shown it. It is the performing of circus stunts at exhibitions that has caused the long death-roll of aeroplaning. Its victims have been for the most part out for altitude records or have been tilting their machines almost edgewise up aloft before gaping multitudes, where each aviator goes into the air with the determination to outdo the one who has just descended in the performance of thrilling feats.

Those who have done simple flying with the object of getting somewhere, making safety and not sensationalism a prime consideration, are not generally numbered among aviation's dead. And they, like the aviator who has just reached the Pacific Coast, are doing the real yeoman service to the new art of flying. Rodgers in his achievement of crossing the continent takes first place among them.

A Telephone Snipe.

[Chicago Tribune:] A "telephone snipe" is a man who habitually uses some other man's telephone at no other expense to himself than a "thank you." He flourishes, perhaps, because he is not a game bird.

Price Fixing by Government.

[St. Louis Republic:] The new Court of Commerce by injunction holds up the reductions of transcontinental freight rates recently ordered by the Interstate Commerce Commission and will investigate the matter itself. This may take six months or a year. Meantime the old rates will be in force.

One fine thing for some people about the multiplication of special courts is well illustrated by the present proceedings. The more courts the more trials, and the more trials the greater the delay in establishing justice.

When it comes to price-fixing by government all the machinery will work smoothly in favor of high prices and slowly, if at all, in behalf of low prices.

Annual Elections.

[Manchester Union:] If the "godlike Daniel" were alive he might again point to Massachusetts and repeat his well-known assertion that "there she stands," and this time he might add that she stands alone. Massachusetts now has the distinction of being the only State in the Union which indulges in the luxury or the folly of electing a Governor every twelve months. Rhode Island has adopted the biennial elections amendment to her Constitution, and henceforth will take her place with the States which are content with a gubernatorial contest once in two years. Incidentally, Massachusetts is left to flock by herself in this particular. Experience has shown abundantly that republican institutions are not endangered if the venerable custom of annual elections is done away with.

STREAKS OF WIT.

Cannot Escape.

[New York Mail:] "It is said that impetuous people have black eyes."

"Yes, and if they don't have them, they are apt to get them."

Foolish Question.

[Judge:] "Why does the giraffe have such a long neck?" asks the teacher.

"Because its head is so far away from its body," hopefully answers the boy.

A Poor Shot.

[Houston Post:] "He's a gun man, ain't he?"

"Gun man nothin'!"

"Can't he shoot?"

"Him? He couldn't hit an innocent bystander!"

Rolls It Along.

[Smart Set:] Mrs. Fijjit: How do you account for the fact that a woman can make a dollar go further than a man can?

Fijjit: I guess it must be because she makes it go faster.

Probably Correct.

[Tit Bits:] "That's a smart thing I've done," said the doctor to his assistant.

"What's that, doctor?"

"I have put my signature in the column 'cause of death' in this death certificate."

Dressed in Style.

[Ladies' Home Journal:] "I want to find my daughter," said a man to the head waiter of the dining-room of a large New York hotel. "I understand she is here?"

"Yes, sir," answered the waiter. "Eighth hat to the left."

In Cockneydom.

[Sketch:] The Lady Guardian (canvassing:) What a little darling! What are you going to call him?

The Voter: We thought ter call 'im Halbert, mum.

The Lady Guardian: Are you really? My husband's awfully keen on names beginning with an H. That's why we named ours 'Erbert.

Pen Points: By the

Keep step to the music of Alex victory.

Between the political and the boom in Los Angeles everybody busy.

Judging by the daily surrende kow there must be a Sheet of there just now.

Oh, ho, the harvester trust has ed. Everybody rise and sing "Bi Tie That Binds."

Trouble continues among the in Mexico. They must be runnin league down there.

Vote for Alexander and your see that your neighbor does the is the political law and gospel.

In Columbus, O., a Hungaria wearing the name of Bela Puker and his depositors are also sick.

No, Mildred, it is not possible handbags of the skins of the alli now grown in Southern California.

Rodgers, the aviator, will fix the next time he will only indulge colon, instead of coming to a full

Gov. Harmon will visit Californ circle swing oblivious of the fact made a number of mighty good

No man who stands for a marches with the American flag side down will ever be Mayor of geles.

The women of this country failed in any great emergency. not do so in the present Los An orality fight.

We should imagine it would be for the Santa Fe to make the Francisco very low to induce to go there.

It would be money in China's would take the money it is offeri head of Dr. Sun and invest it in good gunboat.

Sounds just a bit queer to have news about what is happening come from San Francisco. Who job up there?

Will wonders ever cease? A Tropico has filed a petition in Perhaps he did not go back to his tools often enough.

Melvin Vaniman will again of crossing the Atlantic in an the cat ready for the long trip? about the equilibrator?

President Taft is hard at message to Congress. The Chief learned a lot of things to put into ment during his long tour.

Will some one please inform the first name of Dr. Roller, Coast wrestler, is Steam, Curtain character in "Way Down East?"

Now that the beef trust has ganized perhaps the holders of will no longer indulge in the making bonfires of the certificates.

A San Francisco woman wrote on a prescription blank. That been a better pill for the fol pected to be remembered and

Gov. Mann of Virginia has ency to Henry Clay Beattie, the derer. Old-fashioned justice out of fashion in this instance.

Good Judges insist that Los now close to the 400,000 mark tion. The growth is something and it is as solid and substantial satisfactory.

The presentation of "Samson lah" by the Lambardi grand would have been most realistic cutting episode had been introduced copated music.

The Grand Army veterans charge of the big Shrine show in the interest of peace it is hoped and drum corps will not play Through Georgia."

The age of sentiment is not past of the views of the croakers. The cabin in San Bernardino, the last the 49'ers in that city, will be for its historical associations.

Coats will no longer form part uniform of the United States troops field, by an official order just issued sweaters will be substituted. Good to give the women a chance to help in defense of the country, it seems.

The speaking campaign in behalf re-election of Mayor Alexander will tonight with three meetings. The ments will continue right up to elec Inform the people as to the real is volved and they will kill Harriman ucation will accomplish wonders.

IN GOD'S KEEPING.

The little bird that sang to me,
My window-sill upon;
I never hear him any more,
I wonder where he's gone.

The little rose that bloomed below
Within my garden there;
I've searched the pathways high and low
Nor found it anywhere.

The little heart I loved so well,
And thought was all my own!
'Tis like my bird, 'tis like my rose
Forever, ever flown!

I've sought for it upon the hill,
And down beside the stream;
And once, ah! once, I felt it beat,
But that was in a dream.

I know that He is keeping it
For me all safe and sound;
Safe with my rose, safe with my bird,
That little heart He found!

MADELINE

Pen Points: By the Si

Keep step to the music of Alexan victory.

Between the political and the b boom in Los Angeles everybody is b busy.

Judging by the daily surrenders k kow there must be a Sheet of a t there just now.

Oh, ho, the harvester trust has be ed. Everybody rise and sing "Bles Tie That Binds."

Trouble continues among the ba in Mexico. They must be running a league down there.

Vote for Alexander and your ho see that your neighbor does the sam is the political law and gospel.

In Columbus, O., a Hungarian wearing the name of Bela Pukey h and his depositors are also sick.

No, Mildred, it is not possible t handbags of the skins of the alligat now grown in Southern California.

Rodgers, the aviator, will fly ac the next time he will only indulge h colon, instead of coming to a full st

Gov. Harmon will visit California circle swing oblivious of the fact th made a number of mighty good ma

No man who stands for a pat marches with the American flag tu side down will ever be Mayor of L geles.

The women of this country hav failed in any great emergency. Th not do so in the present Los Angel orality fight.

We should imagine it would be ne for the Santa Fe to make the rate Francisco very low to induce many to go there.

It would be money in China's pock would take the money it is offering head of Dr. Sun and invest it in a p good gunboat.

Sounds just a bit queer to have st news about what is happening in come from San Francisco. Who is job up there?

Will wonders ever cease? A plac Tropico has filed a petition in bank Perhaps he did not go back to the st his tools often enough.

Melvin Vaniman will again essay t of crossing the Atlantic in an airsh the cat ready for the long trip? Ab about the equilibrator?

President Taft is hard at work message to Congress. The Chief Ex learned a lot of things to put into th ment during his long tour.

Will some one please inform us w the first name of Dr. Roller, the C Coast wrestler, is Steam, Curtain or S character in "Way Down East?"

Now that the beef trust has been ganized perhaps the holders of the will no longer indulge in the pres making bonfires of the certificates.

A San Francisco woman wrote h on a prescription blank. That mu been a fitter pill for the folks w pected to be remembered and were

Gov. Mann of Virginia has refuse ency to Henry Clay Beattie, the wif derer. Old-fashioned justice has d out of fashion in this instance at le

Good judges insist that Los Ange now close to the 400,000 mark in t tion. The growth is something pha and it is as solid and substantial a satisfactory.

The presentation of "Samson and lah" by the Lambardi grand opera would have been most realistic if th cutting episode had been introduced t copated music.

The Grand Army veterans will charge of the big Shrine show toni in the interest of peace it is hoped t and drum corps will not play "Ma Through Georgia."

The age of sentiment is not past, in of the views of the croakers. The c cabin in San Bernardino, the last re the 49'ers in that city, will be pres for its historical associations.

Coats will no longer form part o uniform of the United States troops i field, by an official order just issued sweaters will be substituted. Getting to give the women a chance to beat in defense of the country, it seems.

The speaking campaign in behalf o re-election of Mayor Alexander will tonight with three meetings. The ments will continue right up to electio Inform the people as to the real issu volved and they will kill Harrimanism uation will accomplish wonders.

IN GOD'S KEEPING.

The little bird that sang to me,
My window-sill upon;
I never hear him any more,
I wonder where he's gone.

The little rose that bloomed below
Within my garden there;
I've searched the pathways high and
Nor found it anywhere.

The little heart I loved so well,
And thought was all my own;
'Tis like my bird, 'tis like my rose,
Forever, ever flown!

I've sought for it upon the hill,
And down beside the stream;
And once, ah! once, I felt it beat,
But that was in a dream.

I know that He is keeping it
For me all safe and sound;
Safe with my rose, safe with my bird,
That little heart He found!

MABEL.

INFORMATION
For Newcomers, Inquirers, Subscribers and Advertisers, Agents and the Public About the

Los Angeles Times

FEATURES.

PUBLISHED REGULARLY seven pages of news and other reading matter and a larger volume of advertising than any other paper extant.

HOPE AND AIMS: Independent, uncompromising, united, unpurchasable, unafraid and unincumbered, THE LOS ANGELES TIMES is devoted to the great principles of Liberty under Law. Equal Rights in all fields of lawful human endeavor; Industrial Freedom, and to the upbuilding of Los Angeles, the State of California and the great Southwest.

TO LABOR: The Times champions the principle of "equality of opportunity," with all that it means to independent labor and the average good citizen. It is the undeviating friend of all honest toilers—of all unshackled law-abiding workers everywhere, and while never denying the right of workmen to organize lawfully, it is the unyielding foe of lawless, coercive, monopolistic and exclusive labor organizations, because they are the selfish enemies of their own class and the common industrial weal. Our position is unmistakable and will be maintained. During the period between August 6, 1910, and September 30, 1910, there was paid to our loyal and well-satisfied non-union workmen, in salaries and wages, the total aggregate cash sum of $1,020,112.98—mainly to skilled labor.

CONSERVATION: The Times stands for the conservation of human life and character, with all their tremendous potentialities; for the conservation of home and country; of the Flag and its glorious traditions; of national life and national honor, with their pregnant possibilities; of true, up-to-time, advanced and enlightened moral conditions; for the conservation of a brave, virtuous, patriotic citizenship, without which no nation can be great and good.

BONA FIDE CIRCULATION: Daily net average for seven days, Sundays included—for 1894, 2,681; for 1897, 10,225; for 1898, 26,121; for 1899, 28,731; for 1900, 30,720; for 1901, 34,648; for 1902, 30,000; for 1903, 36,840; for 1904, 37,780; for 1905, 47,160; for 1906, 53,892 copies; for 1907, 61,211 copies; for 1908, 83,300 copies; for 1909, 84,924 copies. Sunday average for 1910, 55,125 copies. Daily and Sunday average for 1910, 97,859 copies.

AGENTS: Eastern Agents, Williams, Lawton & Commerce Co., Brunswick Building, 25th ave. and 26th st., New York; 824-826 Harris Trust Bldg., 111 W. Monroe st., Chicago; Washington Bureau, 48 Frost Building (THE TIMES on file.) San Francisco Office, Room 1204 Call Building; J. J. Bidwell, Representative.

THE LOS ANGELES TIMES will hereafter be on file for the use of TIMES readers in the office of the American Express Company, as follows: Berlin: 55 Charlottenburg, S. W. Paris: 11 Rue Scribe. London: 6 Haymarket.

TELEPHONES: Counting Room, Subscription Department, Editorial Rooms, City Editor and Local News Rooms—Sunset, Main 8200, Home 10098.

TERMS: Daily, Sunday and Magazine, 15 cents a month, or $1.65 a year. Daily (without Sunday), $1.50 a year. Sunday, $1.00 a year. Magazine, $1.00.

POSTAGE: On the regular week-day issue (12 or 2 parts,) 2 cents; on the Sunday issue (3 parts) 3 cents.

The Stage.

IRISH DRAMA TO BE GIVEN.

PLAYS, BY YEATS AND SYNGE, REPRESENTATIVE WORKS.

To Be Presented by Frank Egan Tomorrow Night Upon His Own Stage—Theatrical Announcements. Plays of the Coming Week. Vaudeville—At the Opera.

One of the most interesting events of the dramatic season in New York has been the arrival of the "Irish Players," an aggregation of histrionic talent from the old sod, presenting—as The Theater Magazine for December says—"a fragrant breath from the most poetic country in Europe." In their repertoire of forty plays their biggest successes have been taken from the symbolic and highly significant works of William Butler Yeats, the Irish poet, and John N. Synge, called by some, the Maeterlinck of his own land. In the realm of intellectual drama they have completely monopolized the field so far this season.

These modern, symbolic Irish plays have not been known thus far in the West, but, partially at the request of Irishmen here in Los Angeles, Frank C. Egan has prepared two of these pieces—a one-act play of Yeats's, and another of Synge's—and will present them in the theater of the Egan School, at the top of the Hamburger Majestic building, tomorrow, Saturday, evening, November 18.

As these representations are not made in the interest of private gain, admission is by invitation only; those interested in the Irish drama may procure invitations by application at the office of the school.

The plays to be presented under Egan's direction are "The Hour Glass," by Yeats; and "Riders to the Sea," by Synge.

For this last-named work, Synge has been compared by many of the foremost critics of the present day to Aeschylus. Truly this little one-act play is a bit like the ancient Greek drama in simplicity, directness and truth. For what we call psychologic intensity "Riders to the Sea," might be classed as a work of Ibsenian caliber, but where Ibsen is naturecolored by a note of northern melancholy, Synge is nature, savage, unrelenting, unrecking, tragic—but without the bias of morbidity.

A mother has six sons; one after another they have followed their immemorial call of the sea, and, one after another, they have gone down into graves of green water. At the opening of this little tragedy the fifth is missing, and the sixth, going out upon the shore, is brought back drowned. The fifth is not heard from at all. The poetic simplicity of Synge's narrative, his welding of speeches of dramatic power in faithfully uncouth peasant language mark him as a genius of the first order. There is an absolutely epic depiction of the humble Irish mother.

Yeats's "The Hour Glass" is also of serious nature, but not so tragic.

The village school master, coming upon a gay company of young people who are full of faith in God and, therefore, in themselves and in others, has done his utmost to dispel this faith, and to replace simple trust with brazen atheism. He succeeds—except in the case of the village fool, whose spiritual inversion he does not deem it worth while to undertake. Seated at his desk in school, during the noon hour, an angel appears and warns him that his hour has come—and that for his infidelity his soul is irrevocably damned unless there can be found one of his following whom he can turn to God. He has one hour to live, and when the last grain of sand has fallen—he dies.

His pupils laugh at his tale of approaching death—and laugh more at his pleadings for them to turn to contemplation of the Deity once more. All save the fool—whose trust is simple unwavering, unshakable. Yet it is the soul of the fool which saves the school-master. He dies—and the little flickering light which flies from his mouth is caught in the hands of the angel. It is his soul, with which the angel disappears.

In Mr. Egan's presentation of "The Hour Glass," Mr. Mullin will play the schoolmaster; Mr. Wood, the fool, and Mrs. Enderly, the angel. Others in the cast include Mrs. Collins, Carl Teschau, Reina Graf, Mr. Kellar, Mr. Longstreth, Miss Powell, Miss Springer, Miss Fairbanks, Miss Lustig and Miss Jacek.

In "Riders to the Sea" the part of the mother will be played by Mrs. Collins. Bartley, the sixth son, will be played by Edward Neff. The two daughters will be played by Misses Sterling and Chenoweth.

Between the two plays, Thomas

(Continued on Sixth Page.)

Della Chenoweth,

Who will appear tomorrow night in the Irish plays to be given at the Egan School Theater.

THE MARK OF GOOD CLOTHES SHOW US FOR BEST VALUES

SUITCASE
Worth $7.50 $4.95

You're often "sized up" by your luggage.

Don't let somebody get a wrong impression about you, by carrying a suit case you'll be ashamed of.

For $4.95 we sell a real cowhide case that is worth every penny of $7.50.

Choice of brown or russet color.

—Irish linen lining; shirt fold.

—Reinforced corners; straps all around.

—Good lock and handle; 24-inch size.

—All for $4.95.

"Ruff Neck" Sweaters for Men; Oxford, White, Navy or Red
See the Windows

Harris & Frank
Outfitters for Men, Women, Boys and Girls
437-439-441-443 SOUTH SPRING

Our Famous California "Boudoir" $1.50

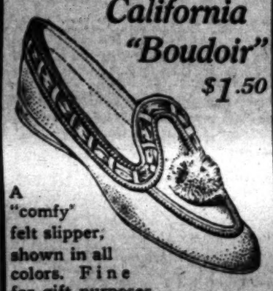

A "comfy" felt slipper, shown in all colors. Fine for gift purposes.
Eiderdown Foot Warmers, fifty cents.

Staub's
330 So. BROADWAY

Ladies' Watch A Little Beauty $12.50

This popular little model has a dependable American movement. The case is gold filled, warranted for 20 years.
Come and see it today.

A. E. Morros
Goldsmith & Jeweler
FOURTH & BROADWAY

Hot Water Bottles

2-qt. Bottles, regularly $1.50, now...$1.17
3-qt. Bottles, regularly $1.75, now...$1.27
Guaranteed for one year.
OFF & VAUGHN DRUG CO.,
362 South Spring—Cor. Fourth

J. W. Robinson Co.
Broadway and Third

Wheeled Toys are shown on our Main Floor, Rear. Other toys on the Fourth Floor. (Use Rear Elevators.)

$2.50 to $4 Suitings $1.50

The rough, heavy mannish weaves from Scotch and English mills—the fabrics now in demand among the most fastidious dressers. Would be generously good values at $2.50 to $4. Choice of the lot for $1.50. 54 and 56 inch widths.
(Just Inside Third Street Corner Entrance)

Liberal Price-Concessions on Housekeeping Linens

Even though your linen closets may be amply stocked for present needs, you cannot afford to ignore these offerings—the prices make it profitable to anticipate next year's needs.

72-inch bleached Satin Damask of a quality seldom equalled elsewhere at $1.25 for $1 a yard.

22½x46-inch Turkish Bath Towels of good weight, bleached and hemmed — the 35c quality — now 25c each.

20x38-inch hemstitched Linen Huckaback Towels with damask designs in border — the 35c quality—now 25c each.

80x90-inch honeycomb Bed Spreads—full size and heavy weight—$1.65; regularly $2.

80x90-inch Marseilles Bed Spreads in several handsome designs—the $5 quality — at $4.

25-inch all-linen Huckaback for fancy towels — small figured designs—50c quality — 35c a yard.
(Linen Department, Near Third Street Corner Entrance)

Underpriced White Goods

Another chance for good big savings on everyday necessities. But these prices hold good today and tomorrow only, remember.

42-inch English Longcloth of the quality regularly sold at 22½c a yard, now $2.25 a piece of twelve yards—a saving of 45c.

42-inch Countess Sea Island Nainsook of the 32½c quality at $2.85 for twelve yards — a saving of $1.05.

36-inch India Linon of the 40c quality for 30c a yard.

32-inch India Linon of the 30c grade at 22½c a yard.

32-inch Persian Lawn of the 75c quality at 60c a yard.
(Wash Goods Department, Now Near the Third Street Corner Entrance)

Boys' School Clothing---Some Startling Reductions

Odds and ends priced for quick riddance.

Broken line of boys' $5 to $7.50 Knickerbocker suits at four-fifty.

Broken line of $7.50 to $10 Knickerbocker suits—some Norfolks in blue serges included—now $5.50.

A few $6.50 and $7.50 suits in Sailor and Russian blouse styles at $3.35.

$5 to $6.50 Reefers for boys of 2½ to 6 years at $3.35.
(Main Floor of North Building)

Girls' $10 to $15 Peter Thompson Suits $7.50
(On Sale Saturday)

Made of high-grade serges and cheviots, and trimmed with pure silk braids and emblems. Mostly reds and black; few in cream and navy blue. The black ones are just what many schools require as uniforms. 8, 10 and 12-year sizes. Seven-fifty.
(Second Floor, rear)

Misses' $15 to $20 Tailored Suits..... $7.50
(On Sale Saturday)

Stylishly cut and splendidly tailored suits in tan, blue, black, brown, red and red-and-black mixed materials to be sold tomorrow at seven-fifty; 14, 16 and 18 year sizes.

Rubber Capes $4.50

No question about THESE capes being absolutely waterproof. And they are made attractive by their pretty plaid silk linings. On sale Saturday at $4.50.
(Hill Street End of Second Floor. Use Rear Elevators)

—Watch this afternoon's "Herald" and tomorrow's "Times" and "Examiner" for announcement of an unusual silk sale.

"The Best in Dry Goods Since 1878"

Coulter's

"Los Angeles' Oldest Dry Goods House"

Suits of "character" at only $25

—Sketch illustrates one of our plain-tailored models at $25.

"CHARACTER"—"individuality"—or what you may wish to term it — is the dominant aim in the strife for style-supremacy;—

—and 'tis "clothing of character" that marks the particular dresser; a woman of "distinction";—

—but to the issue;—"character" pervades every garment that bears the Coulter-label—and at only $25 we can recommend with pardonable pride a line of suits, that—for actual worth—represents superb values indeed;—

—both trimmed and severely tailored styles for afternoon and street wear;—

—in mixtures, cheviot weaves

—Zibelines, etc.;—

—navy, black, grays, tans and browns;—

—a wide range at $25.

—Second Floor, Rear—

Children's Velour Bonnets $2 and $2.50

CHARMING little shapes in soft, rich Velour,—some in black, others in Copenhagen, green and garnet;—

—becoming to a child of most any age;—

—worth $3.25 and $4, specially priced today and tomorrow at only $2 and $2.50 each.

CHILDREN'S FULL-LENGTH COATS, all-wool, in browns, blues, reds and mixtures;—the late styles;—some with sailor collars, sizes 8 to 14 years, specially priced at $5.

MISSES' AND CHILDREN'S "PETER THOMPSONS"—a few in one-piece dresses, others in the two-piece styles;—sizes 8 to 14 years, special at $5.

MISSES' RUSSIAN BLOUSE SUITS, all wool, braid-trimmed, in browns, blues and black, sizes 13, 14, 16 and 17 years;—special at only $10.

MISSES' CORDUROY SEPARATE SKIRTS, side-opening with pearl buttons, tans and browns, special at $5.

FUR SETS, for misses and children, at $1.50 up.

SWEATERS, for infants and children, in the new weaves, at $1.50 up.

KNITTED CAPS, for children and misses, at 40c up.

MISSES' TAILORED SUITS, all-wool, coats are silk-lined, sizes 12 to 17 years, at $12.50.

MISSES' ONE-PIECE DRESSES, waist of silk, skirt of wool, various colors, sizes 14 to 18 years, special at $6.

—Second Floor, Center—

Marabout!—Merely a Christmas Suggestion—

AN elegant marabout set,—stole, cape and muff—what a perfectly exquisite gift would they prove!—

—marabout in everything is distinctly the "vogue" this season;—and their usefulness, coupled with their ultra-smartness make these marabout stoles, capes and muffs ideal Xmas remembrances, indeed.

—We've different styles, in a wide range of colors, such as pink, sky, lavender, King's blue, emerald, brown, natural, etc., also in black and white;—

—chinchilla effects and combinations in ostrich and marabout;—

—priced at $5 to $60.

—Rear Center Aisle, Broadway Annex—

Strictly New!

The "Fan-Flare" Vogue in Barrettes—

ONE of the cleverest and prettiest diversions in the shaping of barrettes we've shown in many seasons, is now on display;—

—also featured in combs and hairpin novelties.

—The "fan-flare" suggests the delicate spread of a butterfly's wings,—the grace of the "chic" Nipponese fan-ornaments! It's new—decidedly so;—see it today!—

—mosaic effects in opalescent enamelings, inlaid with gold and jewel-studded with white and colored brilliants;—other styles, too;

—with the new non-slipable "best-hold" grooves;—

—would make stunning Xmas remembrances;—

—priced at $1.25 to $15.

—Upper Left Aisle, Main Floor—

Sale Continues—

WOMEN'S outing flannel gowns, — approximately 1500 of them in the assortment;—

—of fleecy, warmth-retaining outing flannel, in white, fancy and figured styles;—

—sizes 14 to 18,—and priced:
the $2 gowns at $1.50;
the $1.75 gowns at $1.25;
the $1.50 gowns at $1;
the $1.25 gowns at 85c;
the $1 gowns at 75c;
the 85c gowns at 65c, etc.

—Second Floor, Front—

Menu Today—

Fourth Floor Cafe and Men's Grill:
—Baked lobster a la Newburgh, 35c.
—Braized sweetbreads, with mushrooms, 45c.
—Half roast spring chicken, with sweet potatoes, 45c.

Gifts for Men—

THERE are innumerable things that suggest themselves as perfectly appropriate for presentation to men—but their choice depends largely upon the intimacy enjoyed between giver and recipient, for instance—

—if the gift be to father, brother, husband, uncle, etc.;—

—we can suggest no more acceptable article than a handsome lounging robe,—or, perhaps a comfortable bath robe;—

LOUNGING ROBES, of velvet, silk and wool, plain and figured, at $15 up.

BATH ROBES, in cotton and wool, at $3.50 up.

Just Inside Broadway Entrance

215-229 S. Broadway — Coulter Dry Goods — 224-228 S. Hill St.

Desmond's
Third and Spring Streets

DON'T PROCRASTINATE. Do it now. There's no better time for making your purchase of a Fall Suit, and *now* is the opportunity to get the *choice* things. You'll find that this store has the newest creations, and more of them than any other establishment of its kind in town. Take the time to come in and see for yourself.

You'll wonder how we're able to produce so many startling features at

$25

Well, it's the popular price and we have concentrated our efforts at this point. Swell two and three-button sacks for the chap who wishes to be correctly attired, and the conservative models, too. Such a bewildering array of colors and patterns to choose from. The suit is here to meet your individual needs; you've only to pick it out.

See the display in our windows.

Schlesinger & Mayer Dry Goods Company
Big Values. Our Chief Attraction.

Matheson Los Angeles
Good Clothes For Men
Matheson's Broadway at 3rd

MASON & HAMLIN PIANOS
The WILEY B. ALLEN CO.
416-418 South Broadway.

Events in Local Society

Miss Leslie Stose,

Who entertained with a violet luncheon in compliment to Miss Florence Smith, who is engaged to LeRoy Stanton.

NEWS has been received from Washington, D. C., of the approaching wedding of Miss Carmel Egan, daughter of Maurice Francis Egan, United States Minister to Denmark, to Gabriel Ambrose O'Reilly of the insular government in the Philippines. The service will be read by Bishop von Euch on Saturday morning, December 2, in the Pro-Cathedral of St. Ansgar, Copenhagen. O'Reilly is a native of North Dakota and was practicing law in Minneapolis when the Spanish-American War broke out. He volunteered and went to the Philippines with the Minnesota regiment, remaining in Manila when the war ended. He was later appointed superintendent of the public schools of the island. Last year he took charge of the government department that is promoting the native Filipino industries. The bride-elect is a sister-in-law of J. Elmer Murphy, formerly a newspaper man of this city, whose wedding several years ago to Miss Egan's sister was solemnized in the same church.

—o—

Speicher-Ulrey Wedding.

Miss Florence Speicher and Prof. A. B. Ulrey were married Wednesday evening at the residence of the bride's father, Dr. A. F. Speicher, of No. 3005 Vermont avenue, Rev. Dr. Ezra A. Healy presiding. The bride, whose only attendant was her little sister, Elisabeth, who carried a basket of flowers, was attired in white satin and chantilly lace over which fell a long tulle veil. Her bouquet was of brides roses and lilies-of-the-valley. Hazel Hill, an Entre Nous sorority sister, played the wedding marches. A handsome arrangement of chrysanthemums enlivened the rooms on the lower floor. At the conclusion of a honeymoon trip, Prof. and Mrs. Ulrey will reside at No. 1435 West Twenty-third street, where they will be at home, after January 1.

—o—

Visitors Honored.

The Misses Annis and Kate Van Nuys of West Sixth street entertained with a smart luncheon at the California Club yesterday afternoon in compliment to Mrs. Arthur Collins of London, who is the house guest of her parents, Capt. and Mrs. Cameron Erskine Thom of West Adams street, and also for Mrs. Sidney Ehrman of San Francisco, who came south to attend the wedding of her cousin, Miss Amy Heilman, to Sollie Aronson, which took place at the Alexandria Wednesday evening. The forty guests were seated at two large tables gay with crimson rose buds.

—o—

Mrs. Cadwalader, Hostess.

Mrs. George D. Cadwalader of No. 2642 Van Buren place, was hostess yesterday afternoon and evening at a large reception given complimentary to her friends. In the afternoon matrons were entertained, while the evening hours were devoted to members of the younger set. The home was decked with flowers and ferns combined with bows of tulle. In receiving, Mrs. Cadwalader was assisted by Mrs. Walter H. Comstock, Mrs. Joseph H. Bohon, Mrs. Charles C. Carpenter, Mrs. Henry Albers, Mrs. M. N. Avery, Mrs. Albert Crutcher, Mrs. Harry Rae Callander, Mrs. Percy H. Clark, Mrs. S. S. Salisbury, Mrs. T. E. Newlin, Mrs. W. B. Mathews, Mrs. W. C. Patterson, Mrs. Silsby Spaulding, Mrs. John Stewart, Mrs. Hugh K. Walker, Mrs. Charles D. Viele, Mrs. Clifford Page, Miss Mary Lindley, Miss Susan Wilshire Carpenter, Miss Lois Chamberlain, Miss Frances Clark, Miss Clara Vickers, Miss Florence Avery, Miss Florence Clark, Miss Helen Newlin, Miss Salisbury and Miss Emily Newlin.

—o—

Mrs. Woolwine Entertains.

A charming affair of yesterday afternoon was the informal tea party which had for its hostess Mrs. Thomas Lee Woolwine of Kensington road, who complimented Miss Emma Wharton of Nashville. The latter is the house guest of her uncle and aunt, Mr. and Mrs. W. D. Woolwine of North Broadway. Mrs. Woolwine was assisted by Mrs. S. S. Wharton, Mrs. Woods Rayburn Woolwine, Mrs. James Woolwine, Mrs. Burton E. Green, Mrs. Roland Bishop, Mrs. Herman Janes, Mrs. Arthur H. Braly, Mrs. Marshall Stimson, Mrs. Fielding J. Stilson, Mrs. Harry Holabird, Mrs. Victor Stewart and Mrs. Dan Laubersheimer.

—o—

Miss Stose, Hostess.

Miss Leslie Stose of No. 2658 Romeo street was hostess at a violet luncheon with which she entertained in honor of Miss Florence Isobel Smith, whose engagement to Le Roy Stanton was recently announced at a party given by Mrs. Charles van Dreton at her pretty home on Commonwealth avenue. Violets, ferns and lavender tulle were profusely used in decorating. Dolls dressed as brides marked places for Miss Gene Cox, Miss Adela Rogers, Miss Ethel May, Miss Eva Stavnow, Miss Annette Stose, Miss Lillian Stanton, Miss L. Sanborn, Mrs E. J. Stanton and Mrs. William C. Stose.

—o—

At the Majestic.

Among those who enjoyed the opera last evening at the Majestic were W. Stilson and party of four, namely, Mr. and Mrs. R. Taylor and Mr. and Mrs. John Van Pelt; Dr. and Mrs. Ralph Williams, Dr. and Mrs B. Ash, Mr. and Mrs. R. B. Bronson, Mr. and Mrs. Roland Bishop, Mr. and Mrs. Burton E. Green and Mr. and Mrs. H. Hart.

—o—

At St. John's Church.

Mr. and Mrs. John L. Morissey of Alhambra announce the marriage of their daughter, Miss Lulu Gladys, to Edmund Frederick Ducommun of this city, which was solemnized at St. John's Church recently, Rev. A. G. L. Trew officiated.

—o—

Family Dinner.

The home of Mr. and Mrs. A. W. Wern, No. 1435 West Third street, was the scene recently of a merry family dinner party. The affair was a courtesy to Mr. Wern's son, W. L. Wern, whose birthday was celebrated. The home was made fragrant with large vases of Killarney and American Beauty roses. The guests were: Mr. and Mrs. W. L. Wern, Mr. and Mrs. Otis E. Wern of Los Angeles, and Mr. and Mrs. Murray Horne of Whittier.

—o—

Change of Address.

Mr. and Mrs. Carl Frederic Adam have taken apartments at the Albemarle.

—o—

Announcement Party.

Mrs. Charles Stansbury of No. 619 Commonwealth avenue was hostess recently at a heart-party with which she entertained to announce the engagement of Mr. Stansbury's cousin, Miss Edith Crowder, and J. William Smiley. Pink and white chrysanthemums were mingled with ferns in decorating. About seventy-five guests were present.

—o—

Brief Visit.

Edgar H. Door of No. 1425 Winfield street left last week for San Francisco. Door witnessed the Berkeley-Stanford football game.

MUSIC AND STAGE.

(Continued from Fifth Page.)

Taylor Drill will give a brief programme of Irish melodies.

Nat M. Wills, known universally as "the happy tramp," and possibly the best interpreter of tramp character in the world, will headline the Orpheum bill next week, after an absence of nine years. Nat has grown since he was here, in worldly knowledge, fame and pulchritude, but he has never allowed his hobo to get away from him. With him, comes La Titcomb, erstwhile "the singer on horseback," now "The Diamond Queen," but still doing an act similar to the one in which she appeared last with the Road Show—an equestrian novelty, featuring horse flesh of the finest, as well as her Junoesque self in her glitteringly bejewelled white tights. The six Brown brothers, masters of the saxophone and excellent players on a number of other instruments, will be heard in their musical selections for the first time here, and the Pedersen brothers will, it is pledged, show some new kinks in the athletic line. Odiva, with her tank drama and pet gold fish, neat Agnes Scott and Harry Keane in "Drifting," Burns and Fulton in their acrobatic dances and Mme. Panita with her delightful flute numbers, will remain. The pictures will be a week later in date than heretofore, making them still more valuable as interpretative of up-to-date happenings. The orchestral concert will feature Scotch songs.

After a two-weeks' absence from the Belasco cast, Bessie Barriscale will again be seen next Monday on the Belasco stage, when Lewis S. Stone and his associates offer the first stock presentation of Billie Burke's last season's comedy, "Mrs. Dot."

In the Belasco offering of this Somerset Maugham comedy, Miss Barriscale will be seen in the title role.

While the leading feminine part will be played by Miss Barriscale, Mr. Stone, Mr. Hickman, Adele Farrington and all of the other members of the Belasco organization will be found in the supporting roles.

The Empress Theater next Monday afternoon will offer an all new bill, comprising seven acts, which promises to make one of the most attractive and altogether entertaining programmes that has occupied this vaudeville stage in many weeks.

First on the new bill will be the Aris Mysteric, requiring the services of ten people and carrying a full carload of special scenery, while it contains a series of spectacular electrical effects. Freeman and Dunham in their repartee, songs and dances should be one of the fun hits of the new bill, while lovers of ragtime will find something to applaud in the work of Edwin Micheals the "ragtime violinist."

J. Frank Burke and company will be another feature of the new bill in Melville Browne's one-act play "The Value of a Dollar;" Harry Bouton and company will offer their "Magic, Straight and Crooked," and Hoey and Mozar will lend life and gayety to the new bill with their lively combination of songs and dances. Then, of course, will be the new comedy motion pictures.

When Sam Bernard, comedian, pays his first visit at the Hamburger Majestic Theater next Sunday night he will be seen in "He Came from Milwaukee," the book of which is by Mark Swan and Edgar Smith, the lyrics by Edward Madden and music by Louis A. Hirsch, Melville Ellis and Ben M. Jerome. In this play Mr. Bernard is said to muss up his words and giv them funny twists as he imprts them with the same dexterity as in his pevous pece.s

As aranged by its different authors in "He Came From Milwaukee," this time Mr. Bernard plays th part of Herman von Schnitzenvein, a brewer from Milwaukee, who has become the traveling companion of the Duke of Zurach. The Duke, a young man, has been absent from his home since childhood. There is a ninsurrection and a party of royalists are striving to secure the return of the Duke to rule over them whiel another party is bent upon the etblishment of a republic. The Duke finds himself in love with a American girl, who is violently opposed to the Duke (whom she does not know by his title) because her mother wants her to marry him and whom she supposes to be a fortune hunter. The Duke gets the brewer to pretend to be the Duke. Bernard carried the ducal deception through to the end of th eplay when the rightful Duke assumes his rue rank.

The company in support of Mr. Bernard are Nella Bergen, Aliva Gordon, Anna Wheaon, Louise Mink, George Baldwin, Billy Gaston, Henry Norman, John J. Cain and Charles Burrows.

REMOVAL SALE
::: OF :::
Oriental Rugs
At 25 to 40% Reduction
Today and Tomorrow
Our Last Days at
328 W. Third St.
After November 20th, We Will Be Located at
810 South Broadway
Opposite Hamburger's
MIHRAN & CO.
IMPORTERS
Established 1878 San Francisco and Los Angeles

Harris & Frank
Outfitters for Men, Women, Boys and Girls
437-439-441-443 SOUTH SPRING

A Feast of Good Things In Boys' Clothing

YOU'LL find us splendidly ready to supply your Boys' needs for every occasion, with the newest and the best. Every article of Boys' Wearables we sell has both style and durability of the highest character.

And our values are positively unapproachable hereabouts.

Boys' and Youths' Overcoats
Sizes 14 to 19 years. Long Coats with convertible collars; open at neck, or buttoned to chin. Plain Cloths and Fancy Mixtures. Prices $5 to $25.

Boys' and Youths' Suits
In the usual sizes, and in special sizes for the Stout Boy or Young Man; perfect fittings guaranteed. New English effects, Norfolk styles and others, in two and three-piece models; latest colorings. Prices, $6 to $25.

Everything for Boys, From Hats to Shoes

Harris & Frank
Outfitters for Men, Women, Boys and Girls
437-439-441-443 SOUTH SPRING

GRAY HAIR MAKES YOU LOOK OLD; BANISH YOUR GRAY HAIR

Gray hair is a mark of age, and nothing that can be said as to its beauty will effect the disadvantages of this mark of age set upon your brow.

Wyeth's Sage and Sulphur Hair Remedy darkens the hair and restores it to its youthful beauty. Our grandmothers and their grandmothers before them used sage and sulphur for darkening their hair. Nothing has ever been found more effective for this purpose than these two time-honored remedies, but Wyeth, a modern chemist, has combined the two with other ingredients which makes a delightful dressing for the hair, and which not only removes every trace of dandruff, but promotes the growth of the hair. It also stops the hair from falling out and makes it beautiful.

All druggists are authorized to refund the money if it fails to do exactly as represented.

Don't neglect your hair and don't resort to old-time hair dyes. Get a bottle of Wyeth's Sage and Sulphur from your druggist today, and notice the difference in your hair after a few days' use.

This preparation is offered to the public at fifty cents a bottle, and is recommended and sold by all druggists. Special agent, Sun Drug Company, 200 North Los Angeles St., 434 West Seventh, 200 South Broadway, 328 South Broadway, Second and Spring, 1657 Temple St.

Spier Est. 1903
Tailored Hats $10 Up
Exclusive Importations for Evening and Dress.
THIRD AND HILL.

Dr. W. F. Huddel Reliable Dentist
2021-2 S. Broadway

Whiting Wrecking Co., 415 E. 9th St.
New lumber $10.00 and up. Roofing paper $1.40 per roll. Sash weights 1¼c per lb. Sinks $1.00 and up. Bath tubs $14.50. Toilets, $12.00 and $13.00.

DELCO DESTROYS PERSPIRATION ODORS
from all parts of the body. Harmless, antiseptic.
Sold by Drug Stores..... 25c
OR SEND PRICE TO BOSWELL & NOYES DRUG CO., Los Angeles, Cal.

Mary Anderson Warner
Gowns 5th Ave., New York 739 South Broadway

For Solid Gold Crowns or a Full set of Guaranteed Teeth $5
Painless Extraction Guaranteed
YALE DENTISTS
Open Sundays, 9 to 12. Third Floor, Parmele-Dohrmann Building, 444 South Broadway.

Davidson Sample Shop
Ladies' and Misses Suits
$35 Values for $15.00
526 S. BROADWAY. Clune Theater Bldg.

Laird-Schober Shoes for Women
Wetherby-Kayser Shoe Co.
BROADWAY AT FOURTH

Excellent Service To Eastern Points Via Salt Lake Route
Tickets at 601 South Spring Street.

ELENDA ACRES
"LITTLE CHICKEN RANCHES"
BUY TODAY
T. A. DeBOLT REALTY CO.
Phone A6177 422 CENTRAL BLDG.
Members Los Angeles Realty Board.

HIGH GRADE PIANOS
Continually received in exchange on
APOLLO PLAYER PIANO
and sold at special bargain prices.
J. B. BROWN MUSIC CO.
642 S. BROADWAY.

McPhail Pianos
Excel either King or Queen in reigning supreme over 74 years (Boston.) Built on honor, sold on merit. Other fine pianos $3 month up.
M. W. FISHER, 105 N. Broadway.

The New Standard Encyclopedia
is guaranteed to be new and complete. A University Society Consultation and Membership Certificate, entitling the holder to many benefits and privileges and good for three years, goes with each set. This certificate keeps the Encyclopedia up-to-date. Send postal to Times Encyclopedia Club.

Rancho La Puente
2066 Acres of Fertile, Productive Land, Just Put On the Market
We believe this is the most desirable realty offering in Southern California today. This rich land—surrounded by thriving walnut, alfalfa and fruit ranches—is about the last slice of the "Lucky" Baldwin holdings available for residents and investors. Rancho La Puente is 16 miles East of Los Angeles, bounded north and south by the Southern Pacific and Salt Lake railroads. The markets of Los Angeles, Pasadena, Monrovia, Whittier and Pomona are at the very doors of purchasers of this land. Adequate water is now developed to irrigate every acre of this splendid property. And our prices, considering the wonderful fertility of the land, are exceedingly low.

Rancho La Puente Is Almost the Last of the Famous "Lucky" Baldwin Lands
We are at this moment improving this property through which $100,000 is being expended to develop water, lay out roads, etc. The land is being sold in parcels of five to forty acres. We want you to see for yourself the healthy groves of walnuts, oranges and other fruits all around it. It only awaits the hand of the planter.
Why not come to the office today and let us tell you more about this splendid property? We want you to personally inspect the land—we want you to talk with nearby residents—we want you to make your own decisions.
PURCELL, GRAY & GALE, Inc.
General Agents, 505 H. W. Hellman Bldg.
S. P. ROWLAND & CO.
434 H. W. Hellman Building,
Fourth and Spring

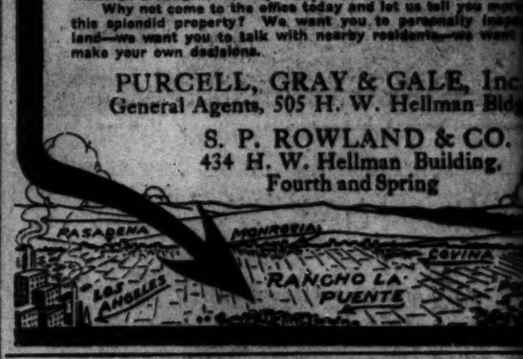

Schools and Colleges

GIRLS' COLLEGIATE SCHOOL
Academic—Post-graduate Courses—Twentieth Year—Kindergarten Grade
UPPER SCHOOL
Adams and Hoover Sts.
"Casa de Rosas"
Miss Parsons and Miss Denman, Principals.
LOWER SCHOOL
349 W. Adams St.
Opposite "Casa de Rosas"
Miss Thomas and Miss Musgrove, Principals.
Tels. 24254; West 717. Tels. 22237; West

The Isaac Business College
6th Floor—100 ft. above street noise. Leader since 1884. Begin now.

Marlborough School for Girls
Boarding and Day School
2342 West Adams Street.
A pleasant refined home for thirty girls. General, special and college preparatory courses. Certificate admits to California and Stanford Universities and to Vassar, Smith, Mt. Holyoke and Wellesley Colleges. Special advantages in art, history, etc.
Mrs. Helen P. Chase, Principal of Music.
Outdoor study; well equipped gymnasium; riding, tennis, etc.
No girls admitted under fourteen years old.
MRS. GEORGE A. CASWELL, Principal.
MISS GRACE WILTSHIRE, B. L., Associate Principal.

Von Stein
633 S. HILL STREET.
For beginners and advanced students. Violin, Viola, Cello, Counterpoint, Composition and Theory. Pupils prepared for Symphony Orchestra. Examination and Illustrated Circular Free.
Phone—Private Residence

HOLLMAN Business College
Day and Evening Sessions
Phone F1268. 220 S. Broadway.

Marlborough
PREPARATORY SCHOOL,
636 West Adams St.
Between Chester Place and Figueroa Street. Residence and day school for girls under fourteen years old. Careful home training. Constant advancement irrespective of grade. Miss Alma Knecht, teacher of Piano, pupil of Godowsky, Rabanius method. French daily. Grammar, Spanish, Drawing. New year, 1911-12, begins Tuesday, Sept. 19th. Appointment must be made with the Principal by either telephone.
MISS IDA B. LINDLEY, M.A., Principal.

The Seeley-Allen School of Commerce
301-307 Merchants' Trust Building.
Offers thorough instruction at reasonable rates. Investigate. F2402, Main 6

Cumnock Academy
OPENS SEPTEMBER 26
Boarding and Day School for Girls.
College preparatory and general courses. Music, Art, Physical Training. Refining influences. Individual attention.
JUNIOR SCHOOL—First Eight Grades. Outdoor study, recreation and sports. Thorough work. Catalogues on request.

URBAN
The Military School With the Home Influence
Phone—F2363.

School of Expression
EIGHTEENTH YEAR.
An advanced course for cultural or professional training. Interpretation, English, Dramatics, Voice and Physical Training. Graduates in demand as teachers and readers. Send for catalogue.
1500 SO. FIGUEROA ST.

KENNARD'S POLYTECHNIC
BUSINESS COLLEGE
1000 S. Grand Ave.
$10.00 a Month. Positions for all graduates.
A WEEK'S TRIAL FREE.

Yale School
325-329 N. Union Ave., Los Angeles
A thrilling and day school for girls and boys. Grammar and High School grades. Fits for any college. Manual Training. Physical Culture. Gymnasium. Special attention to Mandolin, Guitar and Banjo. Illustrated catalogue. Wilshire 9464.

The Orton School
FOR GIRLS
154 S. Euclid Ave., Pasadena. Special, general and college preparatory courses, art and music. Outdoor study. Tel. 696, Pasadena.

SHORTHAND IN THIRTY DAYS
Stenography, Bookkeeping, Typewriting, Penmanship, Commercial Arithmetic, Spanish, English. Main 6796. Phone Home 10885. Modern Business College, 720 So. Broadway.

CALIFORNIA SCHOOL
for boys, primary and grammar grades, one year. Military drill, fine gymnasium and athletic field. Miss Lambert for girls and high school grades. Ladies' class rooms, baths for primary grades. Miss Lovelace Lovelace ave. N. Williams Drive. Principal. Home 23672.

Angeles Vista School
(Miss Wing's School for Girls)
1844 St. Andrews Place
Day and boarding school. All grades and departments; prepares for universities and eastern colleges. Highest standard of scholarship maintained. Special courses in all branches of music, art, expression, folk dancing, etc.
ETHELWYN WING, M. A., Principal. Home 72544.

The Brownsberger Commercial School
932-5-7 West Seventh street.
Day and evening classes.
Main 2113. Phone
Free catalog.

Egan Dramatic School
Entire top floor Majestic Theater Bldg.
Music and Drama
Send for catalog. Phone F2665.

HOLLYWOOD SCHOOL
For Girls. Sunset Boulevard and Gower. Boarding and Day School. Primary, College Preparatory and General Courses. Phone 57594. Laurel Canyon car.

HARVARD SCHOOL—Military
Western Ave., Tenacre Campus. In session the year around. Boarding and Day Pupils. Send for Illustrated Catalogue.

The Westlake School For Girls
Residence and day school. Among Berkeley, Stanford and Eastern colleges. Fall term opens Sept. 27. Catalogue on request.
624 SOUTH ALVARADO.

BOOKS FREE
Also All Supplies Throughout the Year.
LOS ANGELES BUSINESS COLLEGE
N.E. Cor. 6th & Hill. Call, Phone or

ncho
Puente

2066 Acr
of Fertile, Product
ust Put On the Mar

is the most desirable realty offeri
today. This rich land—surrounde
lfa and fruit ranches—is about th
Baldwin holdings available for ran
ho La Puente is 16 miles East of
rth and south by the Southern P
ds. The markets of Los Angeles,
Whittier and Pomona are at the
of this land. Adequate water is
every acre of this splendid prop
idering the wonderful fertility of
low.

Puente Is Almost
e Famous "Lucky"
ldwin Lands

most improving this property through
d to develop water, lay out roads, etc.
cts of five to forty acres. We want y
lthy groves of walnuts, oranges and
nly awaits the hand of the planter.
office today and let us tell you more
We want you to personally inspect
lk with nearby residents—we want y

GRAY & GALE, Inc.
505 H. W. Hellman Bldg.

ROWLAND & CO.
H. W. Hellman Building,
Fourth and Spring

RANCHO LA PUENTE

and Colleges

EGIATE SCHOOL
Twentieth Year—Kindergarten Grade Work
LOWER SCHOOL
919 W. Adams St.
Opposite "Cast Go Bonar."
Miss Thomas and
Miss Musgrove, Principals.
Tele. 32231; West 6

Business College
Leader since 1884. Begin now. "Books
Von Stein
Phone—ANDY Broadway 6868.

HOLLMAN Business College
Thorough and Real centrally located.

The Seeley-Allen School of Commerce
Offers thorough instruction at reasonable rates. Investigate. Phone Main 4908.

URBAN
The Military School With the Home
Phone—62661.

KENNARD'S POLYTECHNIC
BUSINESS COLLEGE
Main 8. Corner 4th.
A WEEK'S TRIAL FREE.
Yale School
Los Angeles, Cal.
A boarding and day school for young boys. Grammar and High School grades. Fine for any college. Business basis. Fine Gymnasium. Special athletic instruction. Manual Training. Illustrated catalog. Wilshire 8494.

SHORTHAND IN THIRTY DAYS
Stenography, Bookkeeping, Telegraphy. Main Line Wires in schools. Grads Spanish, English. Main 6196. Marquay Commercial Colleges, 730 So. Broadway.

CALIFORNIA SCHOOL
for boys. Boarding and day. Open year. Military discipline. Strong athletic field. Miss Tenney for girls and high school grades. Ladies and boys rate buildings for primary department. Lexington ave. E. William Brick, M. Principal. Home 21671.

The Brownsberger Commercial College
943-5-7 West Seventh street.
Day and evening classes. Main 2211. Home
Free catalog.

HOLLYWOOD SCHOOL
For Girls. Sunset Boulevard and Harper ave. Boarding and Day School for College. Preparatory and General Courses. Phone 57594. Laurel Canyon car.

The Westlake School For Girls
Residence and day school. Accredited Berkeley, Stanford and Eastern colleges. Fall term opens Sept. 21. Catalogue on request. 1326 SOUTH ALVARADO.

BOOKS FREE
Also All Supplies Throughout the Year
LOS ANGELES BUSINESS COLLEGE
N.E. Cor. 6th & Hill. Call, Phone or

10c A BUTTON---$1 A
Dutchess Trousers
At
SILVERWOOD'S

Flying: Racing: Shooting: Fishing: Ball. | Part III—In the Field of Outdoor Sports.

The Los Angeles Times

The Pink Sheet—4 Pages—Illustrated.

XXXTH YEAR. | FRIDAY MORNING, NOVEMBER 17, 1911. | PRICE: [illegible]

Look Twice at the Label

The only certain thing about most 5c smokes is their uncertainty. The only uncertainty about the R. B. 5c Cigar is whether or not your dealer has another one left in the box or another box on the shelf. No cigar, at any price, ever brought to lower California has had such a sale. It is the quality smoke for a nickel. All clean, long filler, strictly hand made, a fine, mild and mellow smoke. Be sure you get the genuine R·B

R·B

EMIL FRANK, Distributor
411 South Spring St., Los Angeles, Cal.

DISCRIMINATION

by discerning advertisers between newspapers that bring them quick and satisfactory results and those that do not is responsible for the Times regularly printing twice as many legitimate "Want Ads" as any other Los Angeles newspaper.

For the week ending, Saturday, November 11th the Times printed 14,835 separate "Liner" advertisements, or 6,125 more than its nearest local contemporary.

Everybody Reads Times "Liners"

M r.Critical Smoker

The Present Crop of HAVANA TOBACCO Now Being Used EXCLUSIVELY in The

OPTIMO CIGAR

Is Conceded to Be the Finest in the History of the Brand

For Sale at All Dealers

KLAUBER WAGENHEIM CO.

Sole Wholesale Distributors

Drs. Shores Can Cure You

They are strictly reliable Expert Medical Specialists in all the word implies; 19 years' continuous success; over 100,000 cases treated. They have the skill and experience. Start right — you may not have a second chance. DON'T GIVE UP HOPE BECAUSE OTHERS FAIL, even though you have treated a long time and received no benefit. We offer you the result of our 19 years' exclusive Specialty practice—an honest opinion on your case FREE—and a cure if the case is curable. Don't be a permanent invalid, but come and consult with Drs. Shores free today. Efficient and terms within the easy reach of all.

Electricity—Medicine

Drs. A. J. and O. W. Shores are each graduates and licensed physicians. Their offices are equipped with modern appliances, electricity, etc. All medicines are furnished free.

"Women

With tired-out, sickly wishes, suffering from the 'Ills peculiar to the sex,' find Drs. Shores' treatment prompt and wonderful in results. Lady attendant.

$5 a month for all Catarrhal and Chronic diseases. Examination Free.

SPECIALTIES

Catarrh
Deafness
Consumption
Asthma
Chronic
Bronchial
and Lung
Troubles
Epilepsy
Rheumatism
Hay Fever
Stomach
Liver, Heart
Kidney,
Blood
Skin and
Bladder
Troubles
Nervous
Debility and
All Chronic
Nervous and
Private
Diseases.
Dont see
Curable,
Call or write.

DOCTORS
Shores & Shores
Specialists
Rooms 321-324
Mason Building
Cor. Third & Spring
Entrance
127 W. Third St.
Los Angeles.
Take Elevator or
Easy Stairs.
HOURS: Daily, 9 to 5; Evenings, 7 to 8; Sundays, 10 to 11.

Men's Clothing

Clothes for Men and Young Men

DESMOND'S

Corner Third and Spring Streets

Rivers and Conley---Which Will Join the Down and Out Club?

In Squared Circle.

FACE VICTORY OR OBLIVIAN.

Conley and Rivers at Crisis of Their Careers.

Loser Sure to Slip Into Prelim Class.

Unusual Interest Centers in Opening Bouts.

The contest tomorrow at Vernon between Joe Rivers and Frankie Conley will be the turning point in the fighting career of each of the principals.

It means for Rivers, should he be successful, that he will have, by two victories, almost wiped out his knockout at the hands of Kilbane. Should he lose, it will probably be his last fight as a principal in a main event.

If Conley wins, it will seave the way open for the little fellow to demand a return fight with Kilbane. It will mean thousands of dollars in cash to Conley in future fights. Should he lose, it is fair to predict that he has fought his last important fight. A defeat, coming so soon after his defeat at Kilbane's hands, will practically eliminate the little Kenosha boy.

The winner of the contest will undoubtedly be one of the best drawing cards of any of the small fighters, and will be deluged with offers from various fight clubs.

BY R. A. WYNNE.

There is a golden reward ahead of the winner of the Rivers-Conley contest at Vernon Saturday.

There is a corresponding oblivion for the loser.

These two facts have aroused more than usual interest in the fight, and have caused both of the principals to train and prepare themselves as they never have before. Especially is this true with Conley. Never has there been a little fighter in California who has trained as hard or as thoroughly as Conley during the last few weeks. He has been at it practically night and day, and placed himself unreservedly in the hands of his trainers.

He is as fit for the battle of his life as ever a man was. There is not one ounce of flesh on his tough little frame. Hard knotted muscles protrude from his back, shoulders, arms and legs, and he seems tireless. His wind was never in better condition and the great wonder of it all is the fact that he has improved fully 20 per cent. in his boxing. He realizes that this is the greatest fight of his career in the ring, and also that oblivion yawns back of him if he loses. He is giving away weight to Rivers, but fears that fact very little, and is confidence itself.

Conley will enter the ring at exactly 122 pounds, which he makes very easily. He will take on scarcely a pound after weighing in at 10 o'clock in the morning.

WEIGHT QUESTION.

With Rivers the weight question is a delicate matter. He has secured a leeway of three pounds in his favor, and will weigh 125 pounds at 10 o'clock tomorrow morning, but will have to fast and dry himself out for almost twenty-four hours in order to do that. Immediately following the weighing in Rivers will begin to take on weight and will probably add at the rate of one pound per hour until 3 o'clock.

This should make Rivers enter the ring close to 130 pounds. It will be the first time that he will be really comfortable when fighting. He is too heavy for a featherweight and has always been forced to enter the ring at less weight than was natural. He confessed yesterday that his match with Conley was an unusually important one and that Conley would be a hard man to whip. He is very confident that he will turn the trick and realizes that his entire fighting career depends on his winning.

Yesterday Rivers stopped active training and will loaf today, doing only a little light road work to keep

(Continued on Second Page.)

Rivers Beat Me? Ha, Ha.

Leastwise we assume that to be the explanation of Frankie Conley's mirth in lower picture. From left to right in the picture above are Harry Burns, Andy Rivers, Joe Levy, Joe Rivers, Louie Hahn. (Sitting down,) Willie Rooney and Battling Chico.

ALWAYS KNEW WELSH WAS AFRAID OF ME SAYS, WOLGAST.

"SO Welsh says that he won't fight me if Jack Welch acts as referee?" said Ad Wolgast last night over the long distance wire from Wheeler's Springs. "I have been waiting to see how Welsh would attempt to crawl out of our fight. I always suspected that he did not want to meet me, and now I am sure of it. He is afraid of me and he knows it. He knew perfectly well and so did Baron Long know that Jack Welch was to act as referee, and they signed the articles of agreement with that knowledge. Their attempt to bring up Welch as an issue is only an excuse to run out of the fight.

"I have planned to leave Wheeler's Springs Saturday morning for Los Angeles and will witness the Rivers-Conley fight, but if I hear Friday that Welsh has backed out of the fight I will remain up here with Hobo Dougherty and enjoy myself in the mountains."

Wolgast stated that he and Dougherty had been climbing about the mountain trails for the last two days, and were in the best of condition.

He was plainly peeved last night when told about the stand taken by Welsh and stated plainly that he believed that Welsh was glad of an excuse to run out of the fight.

Phoenix Race Aftermath.

DEATH NEAR ON THE DESERT.

Illingsworth May Die as Result of Exposure.

Rushed to Train in Fast Motor Racing Car.

Arm Is Amputated in Effort to Save Life.

BY BERT C. SMITH.

Charles Illingsworth, who was mechanician on the Lexington during the Los Angeles-Phoenix automobile race, may die as the result of injuries sustained on the return trip to this city. While at the La Paz mine, six miles from Ehrenberg, Illingsworth suffered a fractured wrist, and before he could be given the proper medical attention gangrene set in and his arm was amputated. Last night his condition was such that grave fears were entertained. He may die.

On the day following the track races at Phoenix, Illingsworth left that place with Charles H. Bigelow and the two motored to Buckeye, where they spent the night. The following day Bigelow drove to the La Paz mine and reached there Saturday night. Illingsworth seemed jovial

(Continued on Third Page.)

Going Up.

WOLVERTON FOR BIG LEAGUE.

Oaks Leader for Manager of New York Americans.

Coast Fight for Class Likely to Succeed.

New Battery Purchased for Los Angeles.

[BY DIRECT WIRE TO THE TIMES.]

SAN ANTONIO (Tex.) Nov. 16.—[Exclusive Dispatch.] It is practically settled that Harry S. Wolverton will leave the Oaks to manage the New York Americans next season.

Wolverton gave it out today that he was going to his home in Philadelphia for a visit after this meeting closes, but a magnate close to President Farrell of the New York Club declares that Wolverton is going East to hold a conference relative to succeeding Hal Chase as the leader of the Yanks.

The deal has been hanging fire for several weeks past, correspondence and wires passing between Farrell and Wolverton, and it is likely that within a week it will be announced that Wolverton will manage the Yanks.

When approached concerning the matter, Wolverton declined to affirm or deny that he would have a conference in New York with Farrell.

WOLVERTON SILENT.

"After this meeting closes, I leave Saturday for Philadelphia," said Wolverton. "I would rather not talk about having a conference with Farrell. I am the property of the Oakland Club, and the matter of buying my release would have to be settled th ere

"Yes, I have talked over the proposition with President Ed Walters of the Oakland Club and he was kind enough to give me a free rein in case the management of the Yanks is offered me.

"I am well satisfied in Oakland. I have been treated fairly and squarely, and if proper arrangements could not be made in case I should leave, I would turn down any proposition New York would offer me. I realize that the management of the New York Americans is an opportunity of a life time, and for that reason alone I would consider an offer from Mr. Farrell."

While Wolverton will not come out flat footed, it is known that there is something in the air. Hedges, the St. Louis magnate, tipped it off to a friend of his that Farrell has told him that Wolverton would be the man to lead New York next season. The fact that Wolverton suddenly decides to go East, after he has planned to return immediately to the Coast after the meeting, further proves that he will meet Farrell next week to sign a contract.

Wolverton has been a big success as manager during the five years he has led teams. Last season was his worst year, when the Oaks finished third. Twice during the five years he has finished second, and twice he has won pennants. In 1907-08 he managed teams in the tri-State League, was one year with Newark, and two years with Oakland, and he sold his own contract to the Oaks.

Wolverton was transferred to Baltimore by Newark and purchased his own release when he had a chance to manage the Oaks.

CLASS FIGHT BRIGHT.

That the Pacific Coast League, along with the Eastern League and American Association, will have an "AA" classification, with more power

(Continued on Fourth Page.)

Welsh's Plan.

ASKS NEWSPAPER WRITERS TO SELECT THE REFEREE.

WEATHER indications in Fightville: Growing more cloudy with continued storms.

No referee has been agreed upon for the Welsh-Wolgast fight.

Yesterday brought forth only a wail from Freddie Welsh, who wants his manager to come down from San Francisco and get on the job so he can train in peace.

Baron Long, Freddie's manager, wired that he couldn't possibly come down, but suggested that a committee of three Los Angeles sporting writers be allowed to name the referee and then sit as a jury on the decision of said referee.

Meanwhile Tom Jones pursues the illusive coyote in Antelope Valley and Ad Wolgast paddles in the sulphur baths of Wheeler Springs.

Jones left yesterday morning with Jim Jeffries and an automobile party on the big coyote hunt. Before leaving he said that there was no change in the situation and that no change would be possible.

"The articles name Jack Welch as referee," he said. "And Jack Welch will be the referee or there won't be any fight. That's all there is to it."

It was announced yesterday afternoon, however, that, upon Jones's return, there will be a big conference at McCarey's at which all parties to the row will be present.

As Jones is not expected back until late tonight and as the Rivers-Conley fight takes place tomorrow, the conference will very likely be postponed until late Saturday afternoon.

Indications are that Freddie's manager will not be present at the conference and that the little boxer will have to interrupt his training to do his own quarreling.

A special dispatch to The Times from San Francisco last night stated that Long is fixedly opposed to Welch as referee, but will not be able to come to Los Angeles to present his objections.

Said the special dispatch:

LONG DOESN'T WANT WELCH.

[BY DIRECT WIRE TO THE TIMES.]

SAN FRANCISCO (Cal.) Nov. 16.—[Exclusive Dispatch.] Baron Long is convinced that he doesn't want Jack Welch to act in the match and will stand to the end on the proposition.

Long was a little more open this evening in his statements about the naming of the referee. Repeated telegrams have come from Los Angeles urging his presence in that city to settle the dispute, but he declares that his business means more to him than all the boxing matches in the world, and that he is sure Freddie Welsh is competent to handle the situation.

"If it must be said," declared Long last evening, "we would prefer some other referee than Jack Welch. I have nothing against the San Francisco man personally, but from what I have seen of his style of referee and his reluctance to break the men when they are clinched, I think that Wolgast would be favored.

"Wolgast is getting practically all of the money for this bout and as the only thing left for Welsh is the chance at the title, I can't see why Freddie should allow the other fellow to do all the dictating.

"It does look to me as if Wolgast wanted to be sure of something and he will find that he can't run the whole show to suit himself. Almost any man in the business with experience will suit Welsh and myself. We are not hard to please, and Wolgast can do the picking, outside of Jack Welch.

"I am unable to leave my business at the present time, because of the illness of one of my associates, but I have kept Welsh fully informed and I know that Freddie can look out for himself.

"From Freddie there came a most

(Continued on Fourth Page.)

Grapple Saturday.

FOR SUPREMACY OF GRIDIRON.

Pomona and Occidental to Meet at Claremont.

Best Football Game of Year Seems Certain.

How Teams Are to Line Up for Struggle.

BY OWEN R. BIRD.

The weather-beaten heights of "Old Baldy" will witness what promises to be another great football battle, on that famous alumni field of Pomona College, when the Occidental Tigers meet the pride of Pomona for the Southern California intercollegiate championship tomorrow.

This will be the crucial test of the season, the test for which the two squads have been training night and day, through two and a half months. At both institutions there is a tense atmosphere of suppressed excitement. The warriors themselves are walking around with a preoccupied air and will not talk; all they can think about is the game. The rooters are gathering in little knots on the college steps and under the campus trees, engaged in earnest conversation, the one subject is The Game. Even the august members of the faculty are a little absent-minded, as the brains, which all this term have been doling out algebra and Latin, are fixed on the game. It is talked of in the chapel, in the classrooms and in the frat houses, till it would seem that the outcome of the great struggle was the one thing all these men, young and old, ever cared about.

At Claremont they are talking about the great Tiger line, while at Oxy the speed of the Pomona backs is troubling the loyal ones. As to the scrubbies, the President of the United States, just about to declare war, would have nothing on them. They have been living football, eating football, sleeping football, thinking football and praying football for the past two weeks, and now both are worn and tired and look like Wall-street magnates in a panic.

Now, what does all this mean? Just this: that two football machines, trained to the minute, fighting for all that is dear to them, and for not any individual, but a big idea, the Alma Mater, will meet tomorrow afternoon to settle once for all the matter of the championship.

At times like this, questions of dope are not the whole situation; the spirit behind the teams, moral stamina, courage and ability to do the unexpected, are what lifts the game to a higher plane than just a contest for points. The men are fighting for the rooters on the bleachers, the traditions, dear to the heart of every college man, and for the page of history which will go down on the records telling of a great victory or a defeat.

MIGHTY STRUGGLE.

It is these things that bring the members of the alumni to the field, men who have been out of the college life for years, and whose hair is beginning to silver in service out on the road of life. Business cares are forgotten and the old-timers flock to the home field to be with the men who will carry the honor of the old college in the battle on the morrow. These veterans are there because, in times past, they have shed good red blood for the Alma Mater in the making of history and have built of records which every brick in the halls hold dear and now they are on the ground as the battle draws near to cry and help keep another page of the great roster clean and unspotted by defeat.

With all these settings, which are not one whit over-drawn, the game Saturday should be a mighty struggle. Heroes will be made, deeds of bravery recorded and one team will have the chance to win and one will have the chance to bear defeat, the hardest thing which comes to a college man in his career.

When the whistle blows, two teams of opposite types, will clash. Pomona is light and wonderfully fast, while Oxy is heavier and slower on the attack, but there is one thing about these Tigers, they are noted for the stone-wall defense. For years without number the Orange line has been a history-maker with its stands under the shadow of the Tiger goal posts. One year ago the charging U.S.C. backs were thrown back fifteen times during an hour's battle, all within the five-yard line. This is only one instance of many, but it goes to show what stuff these silent men are made of.

This season the Pomona team is a brilliant affair, its attack is dazzling and the speed of the wing plays is terrific. In view of this fact the Pomona charges will be directed, in all probability, against the Presbyterian ends, as the light Pomona backs would have no luck against the giant Tiger line from tackle to tackle. Coach Fipal of Occidental has been struggling with his ends this season, but with only indifferent success, the men are game, but lack speed and the only good ones are at the present time crippled to a certain degree, which will keep them from doing the best in the game.

The Pomona team has one of the best series of plays on the offense that has ever been developed in the South and the first three minutes of the game Saturday will have a great deal to do with the final outcome of the battle, for if the Tigers are carried off their feet in the first rush, the Claremont backs can be counted on to keep coming. This was the case in the game with Whittier, when that team was swept off its feet by the overwhelming score of 44 to 0.

However, if the Tigers can stem the first rush the Pomona team will be thrown on the defense for the first time this season, and then we will have a chance to see what this famous machine will do under fire.

There is another strong point to be counted on the side of the sage brush aggregation. Coach Stanton has spent nearly as much time this season with his second string men as with the varsity. The result is that he has a number of fast, aggressive men, who can fill the holes and carry on the good work, which may have been started by the first team earlier in the game. On the other hand Oxy has been unlucky in the matter of subs, and the team that goes on the field at the call of time, will have to carry the burden through the entire fray.

Pomona has been seen in action this year against Whittier, and the score of that game gives a good idea of just how fast and aggressive these blue-clad men from the hills, are. Pomona has a great time, and according to dope, should win from the Presbyterians, by one touchdown, but we have not figured the personal element here, and in this game, spirit is going to count.

In looking over the relative weights of Pomona, and Occidental, the balance would appear to lie very strongly on the side of the latter college, but a close perusal of facts reveals that barring the mighty "Venus" McNary, at center, the balance of weight on the side of the Highland Park institution, is so small as to be scarcely noticeable.

The 234 pounds of this young man raise the average of the team exactly six pounds, so the Tiger team without him, averages only 168 or four pounds more than Pomona. This explodes the wail from certain sources to the effect that the Tigers outweighed the sage hens sixteen pounds to the man. These weights were copied directly from the trainer's list last night, and are authentic.

The Occidental crippies are coming along famously with the exception of Bill Smart. This husky, who is counted on to smash up the much-vaunted Pomona interference, twisted his ankle badly Wednesday night, and yesterday afternoon, was hobbling around on crutches, but Dr. Ed Merrill, says Bill will be on deck for Saturday's game.

Thursday and Friday were afternoons of rest for the Tigers. The last hard work-out, on Wednesday was a revelation to those who had not seen the squad at work. The whole team went at the scrubs with a vim that bodes ill for those young gentlemen, but they came back at the varsity for more, and forced the first team men to show their best paces.

There is certainly no lack of good college spirit at the Highland Park institution. Every afternoon this week there has been an enthusiastic squad of rooters on the bleachers who cheered the men on with songs, to the accompaniment of the college band. By the way, these same Tigers are planning to take some band up to Pomona on Saturday. Every man in the institution who could play any instrument, besides the nasal organ, has been pressed into service and the result is that they expect to make a great showing when the game comes off.

The last rally will be held in chapel this morning and will be in the hands of the students entirely. Speeches will be made by all the celebrities and a few others who desire to become known as such.

The arrangements have been completed for the team to go to Claremont on an early train so as to have a chance to wear off the strain of the journey. The college special follows at noon from the Santa Fe station. Tickets will be on sale on the train or can be had from Manager Fred Johnson at Occidental. The cost of the round trip is $1.10 and the Tigers are expecting to take 500 leather-lunged rooters to the camp of the enemy.

OCCIDENTAL.

Player—	Position.	Weight.	Age.	Experience. Years.
Dill	right end	185	21	1
Smart, J., Capt.	right tackle	180	22	3
Jones	right guard	187	20	1½
McNary	center	234	19	0
Lane	left guard	174	23	0
Landreth	left tackle	184	21	2
Smart, W.	left end	154	21	2
Seay	quarter	148	20	0
Bradbeer	left half	170	20	2
Kirkpatrick	right half	155	20	1
Wiseman	full	179	21	2

Total weight—1926.
Average weight—174.
Average weight of line—181.
Average weight of backs—162.

SUBSTITUTES.

Line—Batz, 166; Fifield, 165; Hollenbeck, 157; Yakeley, 154; Brown, 142.
Backs—Schoonover, 151; Clapp, 153; Henry, 157.

POMONA LINE-UP.

Player—	Position.	Weight.	Age.	Experience. Years.
Shutt	left half	153	23	3
Barnes	full	172	21	2
Lotz	full	179	20	0
Brooks	right half	158	20	1
Wight	quarter	149	19	1
Gillette	center	174	22	2
Ash	right guard	190	22	1
Panford	left guard	187	23	1
Kepner	right tackle	172	21	2
Davis	left tackle	172	21	2
Wilson	right end	161	18	0
Crawford	left end	158	19	0
Harris	quarter	142	20	0

Total weight—1901.
Average weight—164 pounds, stripped.

Ready for Biggest Game of Year.

Occidental 'Varsity,

Which will try to win championship of Southern California tomorrow.

SPORT TATTLES.

BY HARVEY T. WOODRUFF.

When Chairman August Herrmann of the National Commission suggested a rule that baseball players should not be allowed to write for the newspapers stories of world's title or league championship baseball games he struck a well-meaning note of reform which produced a discord. Some of the player-writers opined that it was none of the commission's business if the public could stand for it, while one was asserted the premise was not based on facts, as the players did not actually write for the papers.

As to the latter assertion, some of the players do actually pencil out their own stories, while for others expert baseball reporters absorb what they wish to say and then grind out the articles as printed. This often is done for men able to express themselves in newspaper style, but who cannot give the actual time to the work during the stress of a championship series.

But this is neither here nor there with the argument. As long as the dear public wants the signed articles and the "expert inside stories," it is safe to say it will get them. Mr. Herrmann's objection that criticism of fellow-players tends to hard feelings is likely to be overshadowed by the lure of the dollars which the signed stories bring.

It is no wonder the Marquis of Queensberry makes friends wherever he goes in America. He is the most obliging fellow in the world, and attempts, often at personal inconvenience, to accept as many as possible of the many invitations extended him to attend sporting events. An example took place recently in Chicago, when the Scottish peer was invited to attend two soccer football matches on the same afternoon. He was advised that they were a wide distance apart, and that he better decline one of the invitations. But not for the Marquis of Queensberry. He accepted both, chartered a taxicab, and paid $14 from his own pocket rather than disappoint either crowd.

When "Big Ed" Walsh of the White Sox a couple of years ago listened to the advice of friends who told him he was not getting enough money for his pitching and became a "hold-out," his case in some way was secured by a lawyer in his home town of Meriden, Ct. This lawyer wrote to the White Sox owner in behalf of his client. In his letter he stated what Walsh had done the previous season and how much his skill had helped the Sox, ending with a peroration which the lawyer evidently thought worthy of his best legal learning.

Comiskey's reply was characteristic. As the latter tells it, the answer read: "You say you are a lawyer, so I suppose you are. Walsh doesn't need a lawyer. He knows where to come if he thinks he isn't being treated right. They tell me your father pays your office rent. I hope you buy your own ink. The next time you write me what Walsh has done for the club you might include the three years I paid him for sitting on the bench while he was learning to pitch."

"That wasn't quite all I told him in the letter," says Comiskey in telling the incident, "but I guess it was enough. I never got any more letters. Walsh hasn't had a lawyer since so far as I know."

L.A. SECOND REPEATS.

The second string of Rugby players from L.A. had no trouble again downing the same team from Manual Arts yesterday afternoon on the Vermont-street campus by the score of 9 to 0. All the trys were made in the corner of the field after passing rushes, and they were too difficult to be kicked.

The L.A. fifteen held the advantage throughout, only on one occasion was the ball on the L.A. side of center. The blue and white second team is mkaing almost as good a record as their elders, for thev have not yet lost a regular game this season, and are open to play any team that wants a good game.

Hard Game Saturday.

U.S.C. BOYS WILL FACE ALL-STAR RUGBY TEAM.

PAT HIGGINS put his squad of huskies through their last hard practice last evening in preparation for the contest with the all-star Olympic team from San Francisco. The game will be played at Bovard Field Saturday and will afford the southern Rugby fans another chance to see a northern team in action.

The Methodists are just beginning to realize that they are going to be up against one of the hardest propositions of the season when they take on this fast bunch of stars, as that is just what the organization is. They have counted all along on being able to hold them down satisfactorily because the clubs team would be lacking in team work and condition, but a careful examination of their records will show that the men of the Olympic team have been playing together for the past two months nearly every Saturday and from all accounts will be able to hold to as fast a pace as the local fifteen can set.

According to Joe Hickey, a northern sport writer, the San Francisco club men are just closing one of the most successful football seasons that they ever had. They have played more games, and with the exception of the last game with the California varsity have made a far better showing against the well-trained teams from the two big universities than they ever did before. In almost all the games they have been able to score on the collegians and in several of the contests they seemed to be in better shape at the end, for they have come very close to turning defeat into a victory in the closing minutes of play.

The good showing of the team is easily accounted for when one reads over the list of names in the line-up for they are with a few exceptions, the names of well-known former stars of Stanford and California. They have all had more experience than most of the men at present representing their institutions, and all they lack is the intensive training for a one big game that the undergraduates get now.

The club men have played a seven scrum throughout the season, and will doubtless follow the same system down here, with John O. Miller, the famous Stanford half-miler, in the rover position. With him in the pack are several old hands at the scrum and ruck game. Pitting and Sundell are Stanford men, while Glascock, Single, Manet, Shov, Trowbridge, Brown and Wallisch have all had continued experience in the conflicts the past two seasons.

The back field is composed of a galaxy of stars, who have been the heros of their colleges when in action "Lank" Harris, the famous California breakaway, will be in the three-quarter line, as will also Butler, former California full-back, and member of the all-star team. Courtney Decius, who used to play brilliant football for both Los Angeles and U.S.C., will hold down the full-back job. This is his second season with the club, and he is rated as one of the best defensive full-backs that has ever played in the north.

McKenzie, a player who has had Rugby training in the old country, is one of the best in the line-up and he has been prominent in all the games played. Peters hails from St. Mary's and Laumeister is another Stanford man, and together with Fletcher at five-eighths and Phillips at half, complete one of the strongest line-ups they have ever presented this season.

John O. Miller has recently been elected manager for the remaining part of the season and George Presley as coach, but it is not known whether Presley will make the trip south or not.

The U.S.C. men are well prepared for the fray, as they have had the best of training in the defensive game and can be counted upon to make it interesting from the first whistle.

Unless something unforseen comes up the collegians should be able to heel out the ball to their backs most of the time, as they are strong on this department of the game. They will have to play against a seven pack and will have to form quickly, as the seven formation is better adapted to quick play than the eight.

The men that have been selected to play are about the same as in their last two games. Elbers will be at half again, with Ted Wright at this first five. Wright's boot is being counted upon to gain many yards for the southerners, and if he can play up to the form he has displayed in the last two or three games, he will be one of the biggest factors on the locals for both offense and defense. Hueston at full is developing into one of the surest touch tickers on the squad, and will no doubt fill the bill when it comes to the tackling job.

The old standbys are all back in the forward pack and they are going to give a good account of themselves when it comes to stopping the club man's backs. Murphy in the line-outs has been particularly successful in securing possession and is one of the fastest when he gets loose.

The game promises to be one of the most interesting yet played, as both teams will fight hard from the start, with U.S.C. determined to end up their season with a well played game, while the Olympic men are slated to pull off several brilliant dashes for the line that will keep the rooters on the edge of uncertainty.

FACE VICTORY OR OBLIVION.

(Continued from First Page.)

himself at his present high notch. He has not trained as hard nor as long as Conley, as he had just completed a long grind of training for his fight with Kirkwood and was in excellent condition when he started training.

Conley stopped hard work Wednesday and has been loafing at Doyle's waiting for the weighing-in time. He will do a little road work today and attend the theater tonight with his wife.

Both men are surcharged with confidence and firmly fixed in their belief that they will win. There is not the best feeling between Conley and Rivers, as the result of a former difference, and the contest is expected to be a very bitter one, in which each of the young fellows will work out his "grudge" on the other.

The difference between the two dates back about one year ago when Rivers fought Red Corbett in San Diego and Frankie Conley acted as referee. Rivers claimed that Corbett was fouling him repeatedly and Conley is said to have refused to notice it. Following the fight there were words between the two and a coldness has existed between them since. Conley has several times aired his opinion of Rivers and the latter has returned the compliment with interest.

So great interest has been aroused in the semi-wind up contest between Eddie Dennis and Louie Hahn that it has been dubbed a main event. These two boys should put up a contest that will compare favorably with the match between Rivers and Conley. Both of the young fellows are in grand condition and are expecting to make the fight oftheir lives. The first preliminary between Dick Wayne and Battling Franks brings together two tough boys with a great deal of skill. Wayne has many enthusiastic followers, who would like to see him go on in a main event in the near future.

Times Directo of Automobiles and Accesso

Alco — Trucks and Pleasure Cars Built and Guaran... AMERICAN LOCOMOTIVE CO., 1245-9 So. ... Rand & Chandler, So. Cal. Agents. F2687. Bdw...

Auburn — TOURIST PARTS. W. J. BURT MOTOR CAR CO. 10th and Main Sts.

Automatic — EARL WIND SHIELD. Model 40 Reduced to $30 Attached ... Earl Automobile Works, 1320 S. M...

Automobiles — AND MOTOR TRUCKS. 150 cars of ... ard makes to select from. Largest ... room West of Chicago. Automobile Clearing House Assn., South Broadway.

Baker Electrics — Standard Motor Car ... 1001 So. Olive St. Bdway. 2963. Ho...

Bargains — IN TIRES. AUTO TIRE CO., Sixth and Olive Streets.

Brush — $515. IMMEDIATE DELIVERY. The Only One Cent Per Mile Automobile. 1312 SOUTH GRAND AVE. Phones 22290; ... Agents wanted for outside towns.

Chanslor & Lyon — Kelly-Racine Tires, Motor ... and Tops. Los Angeles, ... cisco, Seattle, Fresno.

Cutting — 1912 Models Here. Cutting Motor Car Company. Home A2291. 1144 South Olive St. ...

Diamond Tires — All sizes and types to fit any ma... The Diamond Rubber ... 1207-09 S. Main St. Main 78...

Excelsior — AUTO-CYCLES. "The one-man runabout" that always makes good. WHITSELL, Bicycles, Sundries and Export ... 228 SOUTH SPRING STREET.

EMBLEM 4-H.P. $200 — The lowest pri... grade motor... JOHN T. BILL... 953-955 S. M...

E.M.F. "30" — FLANDERS 20. Studebaker Corporation, Wholesale ... 1820-24 East Seventh St. Phone 60439 ...

Empire Tires — Wear Longest. "Our Tire Preserver gives you great Tire ... Our Peerless Tube beats them all." EMPIRE TIRE & RUBBER CO. 1312 South Main St. Los Angeles

FIAT F5047 — THE WORLD-FAMOUS CAR. PACIFIC COAST MOTOR CAR COMPANY. 1144 South Hope St. Reginald H. Gernon, Sales Manager.

Garage — Pacific Motor Car & Aviation Co. 1217-1231 S. Flower St. Home 60151. Open Day and Night. ...

Goodyear — COAT COMPANY. Headquarters for AUTO COATS, ... and GLOVES 324 South Bro...

Great Western "40" — The Great Wes... Motor Car C... 1217 S. Flower...

Haynes-K-R-I-T — Haynes Auto Sales Co. of ... T. W. BROTHERTON, JR., ... 1227 So. Olive St. A1002 ...

Halladay — HALLADAY MOTOR CAR CO. $1150 to $2650. Easy Sellers. Agents Wanted. 1122-24-26 S. O...

Havers Six — SUNSET AUTO CO., Touring Car, $1800. Roadster, ... Bdway. 337. 11th and Figueroa.

Hudson — HUDSON SALES CO., H. L. Arnold. Phones—Sunset Main 678; Home A4734. 1118 South Olive St.

Hupp-Yeats Electrics — Los Angeles ... Hupp Corporat... 1242-44 So. Flo...

Metz "22" — 4-Cylinder, 1912 Roadster with rumble ... and chains encased, $575. LOWN MOTOR CAR CO. 1821 San Pedro St. Tel. South 49...

Motor Car Supply Co. — For your ... tire of supplies. ... ings until 9 p.m. ... days until 6 p.m. 714 SOUTH SPRING ... LOS ANGELES

Oldsmobile — OLDSMOBILE CO. OF CA... 1205 South Olive. Main 7853.

Overland — Pacific Coast Distributors, J. W. LEAVITT & CO., 1214 South Olive St.

Pathfinder 45 — PARRY 35. PATHFINDER MOTOR ... Temporary Salesroom, 612 S. ... F8061.

Penn "30" — West Coast Motor Car Co... 1217-31 South Flower Stre... Home 60151. Telephones Ma...

Perkins — IMPROVED GLASS FRONT. A. D. Perkins, Manufacturer of Auto Acces... Cor. Pico and Flower. F2943.

Rambler — 1140-42 South Hope Street. Offset Crank-Shaft, Straight Line Drive, Big Wh... Tires, Spare Wheel. All matchless Rambler ... W. K. COWAN, Agt.,

Reliance — RAPID AND RANDOLPH TRU... and 1000-lb. Delivery Wagons. Pioneer Co... Auto Co., O. R. Fuller, Mgr. Main 1951 and ... 237 E. Market St.

Reo — Wholesale Office and Salesroom. 942-46 SOUTH GRAND AVE.

Twitchell — Air Gauges—accurate, certain and sure assist you in ... your tires in perfect condition, because they register ... pressure in them correctly. Better carry one in your ... pocket. W. D. NEWERF RUBBER CO., 949-51 S... Street. Phones—F3801; Main 9453.

Wilcox Trux — Immediate Delivery. WILCOX MOTOR TRUX CO. OF SOUTHERN CALIFORNIA. Third and San Pedro. Main 8...

Mr. Wad Had the Rivers-Conley Fight All Doped Out---But He Doesn't Know Now!

COUNTRY CLUB GOSSIP.

BY ALMA WHITAKER.

THE semi-finals in the contest for the club cup will be played off tomorrow afternoon, George H. Schneider to play S. C. Dunlap, and Shirley Ward to play Dr. Frost.

Play will also be commenced in the stunts tournament, which name opens up all sorts of wonderful possibilities. In the imagination of the uninitiated.

A stunts tournament is one that gives you a chance to show off all the clever things you can do. It does not meanly pin you down to one afternoon's play on a day when you feel bilious and can't possibly do yourself credit, but it gives you the opportunity of selecting your day and your hour, and incidentally bereaves you of your last excuse for poor play.

The idea is to hand in three cards a week, and for all "birdie" holes made one stroke under par, you are credited five points, and for "eagle" holes made two strokes under par, ten points. Any hole made in less than two under par marks you twenty points. And par, being hyper-Bogey as it were, it follows that the entries for this tournament will need to have an optimistic outlook and plenty of proper pride. The tournament should have commenced last Saturday, but, owing to an excess of modesty on the part of the members, it didn't.

Still the committee confidently expects the club to be able to produce any number of royal stunters once the wave of pessimism has passed, and this seems a suitable moment to remind the timid that even so illustrious a world's champion as Harry Varden took nine to a hole only last week. This is giving boundless consolation to the fowlers, for if follows that if Varden can occasionally be as bad as them, they can surely occasionally be as good as Varden. That is sound logic alright.

The usual Ball sweepstakes will also take place tomorrow, their popularity being unfailing with all members.

Members are please reminded that music, provided by a first-class band, will be played during the tea hour, from 4 to 6 p.m. every Saturday afternoon, from now on, and that tea on the terrace under these luxurious circumstances makes one of the most charming of social rendevous.

The band also plays after dinner, and the great hall is cleared for dancing.

Annandale Country Club.

Annandale has a distinguished visitor in the person of Dr. R. D. Browne, a famous Scotchman from Philadelphia, who plays a very good game of golf, in addition to his other merits. On Wednesday afternoon he went around with E. N. Wright, J. V. Eliot, A. A. French and Tom French, and, as someone whispered to me, "cemented his popularity." Which, of course, might mean so much. Historry, however, does not say whether he was the conqueror or the conquered. Perhaps he was only like that ideal wife who was clever enough to allow her husband to be cleverer.

Two of the club's wanderers have just returned, and Charles M. Cotton was seen on the links again, after a long absence. The club's honorary secretary, S. S. Hinds, also arrived home last week, after a perfectly damning European tour, during which he was a guest of Andrew Carnegie at Skibo Castle.

George E. Weber, the former president, was also again in evidence and he introduced a Connecticut friend as a new member, C. H. Luther, who is an ardent golf devotee. Other new members are F. A. Hoyt, who seems to have created a very good impression, and J. J. Husser, who comes here direct from a long European sojourn.

The First National Bank's (of Pasadena) dinner and general celebration on Wednesday evening, justified all its organizers' hopes of it, and the new president, William H. Vedder, was duly acclaimed. Thomas Earley made a decorous speech, in which he paid the "tribute of a passing sigh" to the retiring president, Mr. May, and after that epigrams and humorous remarks simply bubbled all over the place. When thirty-three gentlemen get together with the intention of both dining and speaking, well, there is generally "something doing."

Tomorrow there will be a golf match in the shape of a ball sweepstake, in which about thirty members will take part, including E. N. Wright, J. V. Eliot L. du P. Millar, the French brothers, and most of the club's regular habitues.

San Gabriel Country Club.

Golf in any noteworthy form is being held up at San Gabriel for lack of rain, the new course but awaiting that finishing touch. The committee is, however, making every preparation for a field day on Thanksgiving Day, with the sanguine hope that rain in measurable quantity will have fallen by then.

There will be tennis and a large social gathering, but, of course, golf and the pine links are to take first place. It is proposed to have an invitation golf tournament, to which all members of the other clubs will be bidden, and, that luscious belated rain permitting, it is likely to be a noteworthy occasion.

Another feature will be mixed foursomes, which has not hitherto been usual at this club, the men and women golfers having been in the habit of keeping strictly to their own sex. A cynic has suggested that this is one reason why San Gabriel harbors so many—er—matured bachelors—it was the one club at which they felt safe.

There certainly are rather a large percentage of bachelors of the "pronounced" type in that club when one comes to review the situation—the Parkers, Charles Mostyn, H. M. H. Woodcock et al., to say nothing of widowers. Mr. Woodcock, by the way, is seriously afraid that Mrs. Alma Whitaker is getting herself most cordially disliked through her objectionable manner of harping upon bachelors and their personalities, and he only hopes she won't be misunderstood. He, for one, finds it peculiarly distasteful to have the beauty of his legs brought to public notice in the press.

I think she was in rather bad taste myself—but then who could help admiring Mr. Woodcock's legs?

EASTERN BOXING TAKES ON NEW ACTIVITIES.

[BY DIRECT WIRE TO THE TIMES.]

CHICAGO, Nov. 16.—[Exclusive Dispatch.] Charley White, the sporty featherweight of Nate Lewis stable, has buckled down to real training for his scheduled mill with Champion Abe Attell at Pittsburgh December 9. The pair have clashed in two previous encounters and Charley is out this time to bump the king-bee of his division.

Johnny Coulon is wanted by the management of the Irving Athletic Club of Brooklyn for a series of three battles with the pick of the eastern bantamweight circle.

After considering the offer from Brooklyn, Brother Ban signed articles for a ten-round fuss between John and George Kitson, the pair to make 116 pounds ringside for the bout before George Kelly's Kenosha Athletic Club November 29.

PACKEY STARTS WEST.

CHICAGO, Nov. 16.—[By A. P. Night Wire.] Packey McFarland, accompanied by his manager, Emil Thiry and his brother, Johnny, left tonight for San Francisco, where the Chicago lightweight is scheduled to fight Tommy Murphy of New York on Thanksgiving day. McFarland announced he had signed also to fight Lightweight Champion Wolgast, twenty rounds, in San Francisco on January 1, and that he had agreed to weigh 133 pounds five hours be-

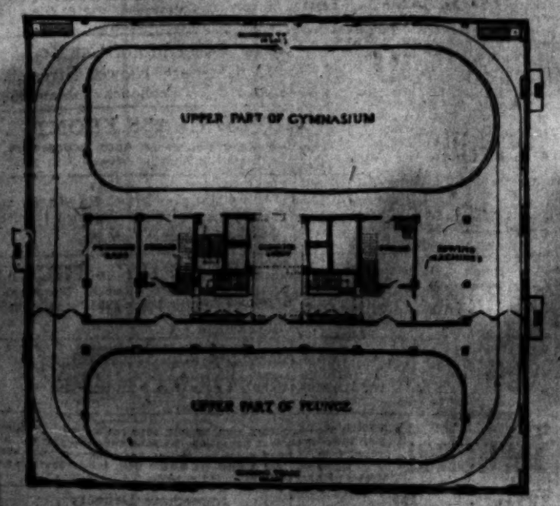

Seventh Floor
Of the new athletic club

THE NEW ATHLETIC CLUB

BY FRANK A. GARBUTT.

The seventh floor is the crowning feature o fthe Athletic department, but in order to understand and appreciate it fully it must be considered in connection with the floor below, of which it forms the complement.

There are thirteen ways of reaching the gymnasium and plunge floor from the seventh, sometimes referred to as the gallery floor, forming as it does, a gallery to both the plunge and gymnasium, making it also very pleasant to run upon. A runner using this track need never fear stiff joints or bruises, and this makes it ideal for training.

In the Olympic Club in olden days we used to have some great indoor meets with races varying from one-quarter to five miles, three miles being a very popular distance.

It is safe to predict that the Los Angeles Athletic Club, with the facilities at its command, will develop a great many runners. It is an ideal exercise for every one who wishes to reduce weight, and is one of the greatest developers of wind known to scientific trainers.

THE PUNCHING BAG.

The punching bags are located on this gallery floor, being completely enclosed by suitable partitions, in order to prevent the noise from being objectionable in the gymnasium.

The rowing machines and special development apparatus which, while accessory to the gymnasium, do not properly belong on the gymnasium floor, are also located here, at a point where they afford a complete view and are convenient of access, and at the same time are entirely out of the way of the more important activities.

Boxing, wrestling and fencing instead of being isolated in special rooms are centralized upon the main floor, thus affording very attractive entertainment to visitors and users of the gymnasium.

On the gallery floor are also located two storage rooms which take care of the gallery seating appliances, so as to reduce to a minimum the labor and expense of preparing for entertainments.

Arriving on this floor by the main stairways or elevators the member has two options. A step in one direction takes him at once upon the gymnasium gallery from which he has a complete view of the entire gymnasium. Should he turn the opposite way, he occupies a like position as to the plunge. Thus almost at a glance, he may from this strategic point view the combined activities of the gymnasium, the plunge, the running track and the gallery floor.

Turning toward the plunge, the first object to meet the eye is the handsome trophy cases which serve to ornament the main lobby. These cases are made a part of the glass partition which serves to separate the plunge gallery from the remainder of the gallery floor. At both ends of this partition are located large glass doors which may be thrown entirely open when the running track is in use.

THE RUNNING TRACK.

The running track extends completely around the building, forming one side of the plunge and one side of the gymnasium galleries. It is the longest permanent indoor runing track in any gymnasium in the world, being ten laps to the mile. In comparison with the ordinary gymnasium track, exercise on this might be likened to a cross-country Marathon. Instead of a steady grind around a little 23-lap-to-the-mile track, with nothing to break the deadly monotony, the runner on this track would meet with a constant change of scene, including not only the complete activities of the entire plunge and gymnasium main floors, but of the gallery also, as well as the ever-changing and beautiful scenery visible from the 450 feet of windows which open onto the course itself and afford a panoramic view of the city, in addition to providing a bounteous supply of sunlight and air.

COMPANY A THIRD IN MILITIA SHOOT.

[BY A. P. NIGHT WIRE TO THE TIMES.]

SACRAMENTO, Nov. 16.—Adjt.-Gen. Forbes announced today that Co. F of Woodland, under command of Maj. John Lee, has made the highest score in competitive target shooting that has been in progress for some months. Co. D, Fifth Infantry, San Rafael, came second; Co. A, Seventh Infantry, Los Angeles, third; Fifth Coast Artillery Company of San Diego, fourth; Troop B, of Sacramento, fifth; Seventh Division, Naval Militia, Los Angeles, sixth. These companies will compete in the championship shoot for a handsome trophy that has been offered by Gen. Forbes.

"HOW THEY WENT UP" is the title of a fine descriptive story by Miss Neeta Marquis which will appear in The Times Magazine the coming Sunday.

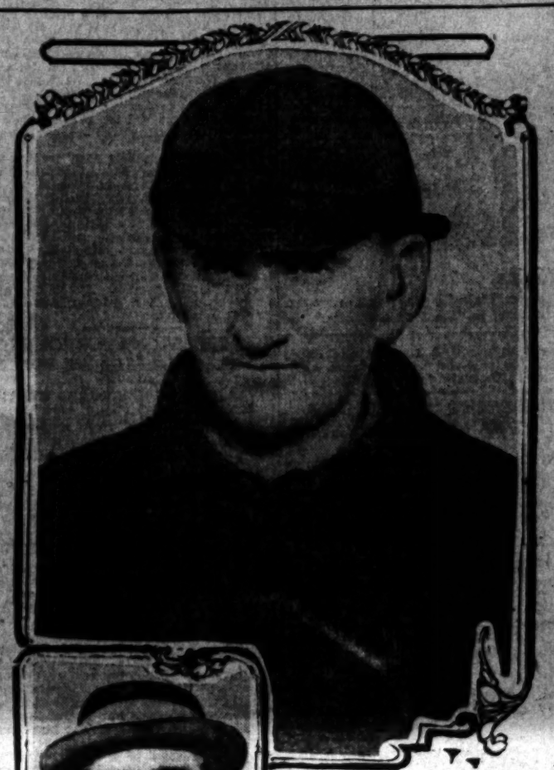

'Automobile Men

Who figured in a sad accident on the desert. Above Charles Illingsworth, who was probably fatally injured while making the run in an automobile from Phoenix to Los Angeles, and Charles H. Bigelow, who drove thirty-six miles with his injured mechanician to rush him to a hospital from the lonely mining camp in the wilderness.

DEATH NEAR ON DESERT.

(Continued from First Page.)

and happy and was anxious to reach his home in this city.

Early Sunday morning Illingsworth arose and prepared for the start. While Bigelow was discussing affairs with O. L. Grimsley of the La Paz Mining Company, Illingsworth tried to crank the motor. He spun the engine on the magneto. Just how he sustained the injuries from which he now suffers may perhaps never be known. Illingsworth fell back from the crank handle exclaiming: "My wrist is broken."

When Bigelow made a hasty examination it was found that the bones of the right arm protruded through the flesh. Bigelow secured the services of the mine physician but the injuries were such that it was found necessary to hurry Illingsworth to a hospital.

RACES TO TRAIN.

Hustling the injured man into the car, Bigelow drove thirty-six miles at break-neck speed to Bouse, the nearest railway station and Illingsworth was rushed to the Pacific Hospital. All efforts to save his arm proved fruitless and in order to save the life of the man an amputation was necessary. The hand and forearm were removed.

Few men in the automobile business have fared worse than Illingsworth and few are better known. Several years ago he sustained a fractured skull and later suffered a fracture of both knee joints. He has been thrown out of racing motor cars numbers of times, but always managed to pull through. About two years ago his wife died. Since that time Illingsworth has appeared sad and disheartened.

The fact that he did not at least finish near the winner in the Phoenix race discouraged Illingsworth. Coupled with this fact came the added disappointment when he could not tune his car to suit him for the track events at Phoenix. Then he decided to start with Bigelow over the desert route back to Los Angeles. He has lost an arm and perhaps may lose his life because of his hardihood."

HARD LUCK.

For some time Illingsworth's health has been impaired. He was in no condition to make the desert journey, but he refused to take the train. He has driven with Bigelow over many miles of desert and has ridden with the well-known "Desert Rat" on some of his most arduous journeys. The trip to Los Angeles may be the last for the unfortunate mechanic.

Illingsworth lives at No. 342 East Fifty-seventh street. He is 32 years old and is well known on automobile row. He was with Harold Stone when the latter smashed the Los Angeles-San Diego record in a Columbia and has ridden with some of the best-known automobile drivers in this city.

News of the sad accident reached A. M. Young yesterday. Young had known Illingsworth for several years.

Late last night it was stated by authorities at the Pacific Hospital that Illingsworth's condition is serious. He is attended by Dr. Scrogge, who made the trip to Phoenix on the Autocar truck as Red Cross physician.

OLD WORLD'S RECORD GOES TO SMASH.

[BY A. P. NIGHT WIRE TO THE TIMES.]

PARIS, Nov. 16.—J. Bonin, the Colombes runner, ran nine kilometers, 721 meters (about six miles, fifty yards) in half an hour today. This beat the world's record, established in 1862 by J. W. White of England.

The nearest American records to that established by Bonin are the indoor and out-door six-mile records, made by G. V. Bonhag, Irish-American A. C., which are respectively 30m. 42s., and 31m. 54s.

To Cure a Cold in One Day

Take Laxative Bromo Quinine Tablets. Druggists refund money if it fails to cure. E. W. Grove's signature is on each box. 25c.

YAWMAN & ERBE MFG. CO., largest makers of office filing systems and equipment, have removed from 536 South Broadway to 345 South Broadway. Phones: Sunset M. 3885; Home F3885.

Stevens Duryea — EASTERN MOTOR CAR CO., 825-827 South Olive St. Main 2965. Home F2963.

Don Lee — CADILLAC AGENCY, 1218 S. MAIN STREET. Main 8440. F8118.

MOTOR CAR DEALERS ASSOCIATION DIRECTORY

AMERICAN & THOMAS — COLE & PAIGE. GRUNDY MOTOR SALES CO., 842 South Olive St. Main 2191. 10887.

Apperson Motor Cars — LEON T. SHETTLER, 633 S. Grand Ave. Main 7034. Home 10167.

Autocar — M. S. BULKLEY & CO., N. E. Cor. Main and Washington. Sunset South 4946. Home 22927.

Buick — HOWARD AUTO CO., Tenth and Olive. Home 60009. Main 9040.

Chalmers — WESTERN MOTOR CAR CO., 727 South Olive. 10789. Main 3196.

Columbus Electric — Firestone and Warren Cars. California Automobile Co. A4125. Bdwy. 3020.

Detroit Electrics — California Electric Garage Company. Electric Vehicles Exclusively. 12th and Olive Sts., Los Angeles. 100 East Union St., Pasadena.

Franklin — R. C. HAMLIN. Twelfth and Olive Sts. Main 404. Home 60249.

Garford — LORD MOTOR CAR CO., E-M-F "30." Trucks and Pleasure Cars. Flanders "28." 1032 S. OLIVE ST. Main 5470. Home 18845.

Hupmobile — Runabout $850.00. Touring Cars $1000.00. All cars are fully equipped at these prices. 1912 models, prompt delivery. M. C. NASON, Mgr. F2942. 1140 So. Olive. Bdwy. 2907.

Jackson and Fuller — CHARLES H. THOMPSON, 1012-14 S. Main St. Broadway 1947. Home F6390.

Kissel Car — "EVERY INCH A CAR" KISSEL AUTOMOBILE CO., 118 West Pico St. Bdwy. 2186; 22886.

Lexington & Marion — Burkhard-Crippen Motor Car Co. Pico and Grand Ave. F4568. Broadway 3091.

Locomobile — LOS ANGELES MOTOR CAR CO., Eleventh and Flower. F2875. Main 5088.

Matheson-Mais Truck — RENTON MOTOR CAR CO. 1230 S. Main St. Main 1068. Home 10799.

Mercer — MERCER AUTO CO., 1217-31 S. Flower St. Home 60151. Main 8680.

Mitchell — GREER-ROBBINS COMPANY, 1501 South Main St. Broadway 5410. Home 22813.

National — NATIONAL MOTOR CAR CO., 1130 South Olive St. F4353.

Oakland — Motor Cars—Grabrowsky Trucks. Hawley King & Co., Auto Dept. 1114-1116 South Olive. Home F1045, Bdwy. 1823.

Premier & Reo — PREMIER MOTOR CAR CO., 1127 SOUTH OLIVE STREET. Main 679. F2664.

Pierce-Arrow — W. E. BUSH, 1227-9 South Main St. Broadway 2961. Home 21183.

Pope-Hartford — Wm. R. Ruess Automobile Co., Cor. 10th and Olive. Main 7278. Home F60173.

Pullman — MILLER & WILLIAMS, 1140 South Olive St. Broadway 2907. Home F2942.

Regal — BIG 4 AUTOMOBILE CO., 1047-49 SOUTH OLIVE. Home F2533.

Stutz — Brown-Symonds Company, 1142-44 South Olive Street. A2291. Broadway 1344.

Stearns-Knight — and OHIO ELECTRIC. ELMORE MOTOR CAR COMPANY, 748 South Olive Street. Bdwy. 3824. Home F4208.

Winton — W. D. HOWARD MOTOR CAR CO., 1238 S. Flower St. Broadway 4180. Home F5609.

Simplex "38" — Shaft Drive. "Phone for Demonstration. "The last word in Motor Cars." Golden State Garage, 2122 W. Pico St. Phones 2350. West 482.

Simplex — 1912 Models Are Here. Phone for Demonstration. "The last word in motor cars" Golden State Garage, 2122 W. Pico St. Phones 2350. West 482.

Literati.

PLAYGOERS REDIVIVUS.

Society of Amateurs Again Enters Dramatic Lists.

Mary Austin's "The Arrow-Maker" First Piece.

Percy Mackay's "Anti-Matrimony" Coming Up.

BY JULIAN JOHNSON.

The Playgoers' Society, a productive amateur organization of last year, has reorganized and will produce a number of dramas in the near future.

The first scheduled is a novelty, "The Arrow Maker," by Mary Austin, which has not been seen save at its premier production by the New Theater in New York City.

This presentation will be made at the Walker Theater a week from tonight.

"The Arrow Maker" is a picture of the Indians of California in the days before the coming of the Spanish people to the Pacific Coast.

While it is idealized, and to a certain extent symbolic, it has an interesting story, well told in Mary Austin's own style. This may be called a type of the plays which the society has in mind for production this season. While of practical value, their literary finesse is such that they require an attentive audience, rather than one which seeks amusement alone.

The productions will be under the direction of Miss Willamene Wilkes, who conducted the four performances given last spring, and who became interested in this work through the success of the Abbey Players in Dublin. Now—by the way—these Dublin players are achieving great success with the Irish drama in New York City.

While the active members of the Playgoers' Society are strictly amateurs, many of them have had considerable experience in college dramatics, and "The Arrow Maker" will be staged with full attention to detail of costume and scenery.

The leading woman for this performance will be Miss Annis Campbell.

The other members of the cast will be Miss Ida M. Thompson, Mrs. Alfred Whitney Allen, Miss Mary Stevens, Miss Juanita Ballor, Mrs. Daniel Green, Miss Caroline Ferris, Raymond Freeman, Everett Maxwell, Franklin McCluskey, F. W. Simmons, P. I. Oswald, Arthur Mason, F. L. Bernador, Allan Box, L. L. Robinson and Charles D. Beebe.

Other active members of the society who will appear in subsequent productions are Miss Caroline Abrams, Miss Hazel Blye, Mrs. Glenarvon Behymer, Paul Elliel, Raymond Freeman, Miss Alma Holmes, Miss Bora Holmes, Miss Maude Howell, George Mackey, Mrs. Kate Wisner McCluskey, Harold Mosher, Miss Ivy Rottman, R. H. Seward and Miss Gertrude Workman.

Two other evenings of the literary drama are now in preparation. One will be a performance of the satire "Anti-Matrimony," by Percy Mackaye, by special arrangement with its author, Percy Mackaye, and the other, three one-act plays.

One of these, by Mrs. Madge Clover, is said to be exceptionally brilliant.

Deanette Alvina,

As Thais, which she played at the Hamburger Majestic Theater last night. This evening she will be seen as Cio-Cio-San, in "Madama Butterfly."

Bully Oh.

HOCKEY STARS TO CROSS STICKS.

LOS ANGELES CLUB TO MEET SANTA MONICA.

Game Saturday Not Championship Contest, but Will Have All Earmarks of Regular Game—Pasadena May Form Team from Experts Now Residing There.

The Los Angeles Hockey Club will play an exhibition match with Santa Monica at Vineyard tomorrow afternoon. The "bully-off" will be at 3 o'clock.

This is not a championship match, but a try-out. The first of the cup games, for the Hamburger trophy, will be played on Thanksgiving Day, on the old polo grounds, at Santa Monica, when the locals will take the field against the strong beach eleven.

Duarte will start its series of cup matches on December 2, on which date they will cross sticks with Santa Monica.

The beach club has lost two of its most promising members. W. O. Phillips and A. Lewis, both old-country exponents of the game, have taken up their residence in Pasadena. There is some talk of the Crown City forming a team. If this materializes, some very exciting matches will be played, as R. O. A. Chancellor and A. Stott and several other well-known hockey players are Pasadenans, and would represent their city.

The Los Angeles Hockey Club is going strong. Already there are enough male players to form two teams. The women players, under the captaincy of Miss Millier, are displaying marked improvement, and are as keen as mustard.

The only drawback to successful team work by the locals is the erratic manner in which some of the players rush about the ground instead of keeping and guarding their proper positions. This defect can only be remedied by individual players passing the sphere when crowded, instead of "dribbling" it, to the detriment of the team.

Timely passing, combination and team work are what count in hockey Santa Monica has demonstrated this fact time and time again.

The line-up for tomorrow will be as follows: Santa Monica—W. Dudley, left wing forward; Mrs. W. Widdowson, left inside forward; Neil Nettleship, captain, center forward; R. Farquhar, inside right forward; Marshall Ketchum, right wing; E. L. Shaw, left half-back; P. J. Dudley, center half-back; Miss Gladys Morphy, right half-back; Miss Nettleship, left back; C. Bretherton, right back; J. M. Fletcher, goal.

The following named players will represent Los Angeles, and take corresponding positions—A. R. Yoxton, J. L. W. Allan, H. Mansfield, Miss Millier, Miss Barnes, Miss Crosby, Mrs. Mansfield, Miss Myrton, C. McLeod, Chase and D. Mackie.

ASKS NEWSPAPER WRITERS.

(Continued from First Page.)

interesting telegram. He wires me that McCarey claims Jones inserted the name of Jack Welch in the original articles and that Jones says it was done by McCarey. Hancock, who works for McCarey, says that I inserted that name. That is impossible.

"I have been given to understand that the name of Welch was written with pen and ink. Now, if I had done anything of the kind, after the articles had been drawn up and signed, I would have initialed the insertion in order to make it authentic."

Jimmy Coffroth, the San Francisco promoter, is scheduled to leave for Los Angeles tonight. Ostensibly Coffroth is going to Los Angeles on business matters foreign to the boxing game, but Sunshine Jim isn't given to neglecting his immediate affairs and the chances are that he will want a heart-to-heart talk with Welgast.

LONG SUGGESTS COMMITTEE.

Freddie Welch telephoned to The Times last night the contents of a "wire" that he had just received from Baron Long.

In this telegram, Long suggested that the entire matter of the referee be left to a committee of the following sporting writers:

H. M. Walker of the Examiner, Jay Davidson, Herald; DeWitt Van Court, The Times.

He suggested that this committee either select a referee in the ordinary way, or else appoint a sort of tentative or acting referee and the three sporting writers to sit as a board of review to confirm or turn down his decisions.

Freddie seemed in favor of this or any other plan that would relieve him of the remainder of the row.

"I am anxious to have all this fuss settled," he said. "All this row is ruining my training. I am not a business man and, even if I were, I have a big fight ahead of me and I need all my time for training. It seems to me that I ought not to be bothered with all this business when I've got to train for a fight."

PROSPECTS BRIGHT FOR THANKSGIVING GAME.

There is a possibility of a big game of American football in the city, Thanksgiving Day. Several of the followers of the old game are boosting a game to be played between Occidental College and a team from the S.C.A.C.

This game should be a hummer, as the athletic club boasts a galaxy of stars, who, in the coming two weeks could easily be whipped into a great fighting team. Such men as Mow Mitchell and others of his caliber would certainly make things interesting for the Highland Park boys.

There are thousands of people in this city who are just spoiling to see a good game of the old sort, and a mix-up between these two aggregations would be likely to bring out a record-breaking crowd. The matter is now up to the Tiger management, as the S.C.A.C. boys are only too willing to get another fling at the old game.

The Tigers are likely to favor this proposition, as they have had rather a hard row to hoe in the way of big games in the city. The big game with Whittier, which was expected to fill the coffers to overflowing, fell short, owing to the inability of the Quakers to gather a conference team, and the pick-up aggregation which they sent up, was a failure when it came to drawing a crowd.

The athletic club is now in the embryo state, but Manager Puss Halbriter promises that by turkey day they will be in condition to give the Tigers the fight of their lives. This is as far as the negotiations have proceeded at present, but further developments are anxiously awaited.

COULON MATCHED.

CHICAGO, Nov. 16.—[By A. P. Night Wire.] Johnny Coulon, bantamweight champion of the world, was matched tonight to box George Katzon of New York, before a Kenosha (Wis.) club, November 29.

Beatrice von Brunner,

Well-known stage beauty with Billy Clifford, at the Lyceum next week.

OAKS LEADER FOR MANAGER.

(Continued from First Page.)

in every way, is the recommendation that the Committee on Revision will report tomorrow at the last day's session of the Association of Minor League Clubs conference.

J. Cal Ewing is chairman of the committee, and he seemed in a fine frame of mind tonight, believing that every demand of the Coast League will be granted. The three big minors combined in their demands for a higher classification and will likely have their way.

The National Commission has already assured them that they will pass favorably on the proposition and then it will be submitted to the American and National Leagues for ratification.

The big leagues may not take kindly to the proposition, but the three big minors will present their demands in strong terms. A big wail went up from the class B, C and D magnates today. The little minors suffered an awful lean year during the season just closed. There was talk on all sides about those leagues going to the wall unless salary limits could be more suitably regulated. This matter will be taken up tomorrow.

William Neal, president of the Blue Grass League, proposed to the committee today that a rule be adopted putting the umpires on the reserve list, the same as ball players. The umpires in all the minor leagues would be under contract and would be subject to draft or sale. This matter will also be settled tomorrow.

Hen Berry purchased a pitcher and catcher for the Angels today. He gets Pitcher S. Charley Check from St. Paul of the American Association, and Catcher Walter Boles from St. Joseph of the Western League. Both players are highly recommended here.

Check is a veteran right-hander and has a good record in the American Association during the past several seasons.

Boles quit baseball last season to go into the insurance business in Texas, but the concern failed and he is back in baseball. He stands about five feet ten inches and weighs about 170 pounds. He is a graduate in law from Washburn College and has been in baseball five years. He started with Ft. Worth, in the Texas League, was transferred to Topeka and was purchased by St. Joseph. Boles has always been with a winner and Hen says he's happy.

MINOR MAGNATES TAKE UP SALARIES AT MEET.

[BY A. P. NIGHT WIRE TO THE TIMES.]

SAN ANTONIO (Tex.) Nov. 16.—The salary limits of every league except the majors will be cut to the quick next season, if a movement started today at the convention of the National Association of Professional Baseball Leagues by Wilbur P. Allen, president of the Texas league, bears fruit.

The Texan's plan is for a central board to fix a salary limit for every league of a certain classification and fix penalties for the violation of such limit, taking the power of fixing salaries away from the individual leagues. The existence of some leagues depends upon the adoption of such a rule, it is contended.

It was further argued that unless the salary limit of each league in a class is the same, the classification is in fact made void.

Practically the entire business session today of minor league leaders was devoted to the salary limit problem and in the end it was referred to a committee. It was the concensus of opinion that the fixing of salaries limits either according to classification or population under the direction of the National Association is imperative.

The suggestion of Secretary Quinn of the Columbus, O., club that the salaries of the players who go to a higher league should be on a fixed scale, was generally approved. It is expected that both suggestions will be reported favorably tomorrow by the Committee on Revision of the Constitution.

President Sexton of the National Association, President Ebbetts of the Brooklyn Nationals, and President Murphy of the Chicago Nationals were the special champions of the Allen plan.

President Ebbetts suggested that league presidents and club owners be bonded to insure the observance of the salary limit imposed. Incidentally President Sexton urged that the payment of railroad fares and expenses of players and their families reporting or returning to their homes after the season be discontinued or regulated.

Betting will be a subject of discussion tomorrow. President Baum of the Pacific Coast League announced he would offer a resolution asking that Congress enact a law prohibiting the transmission by wire of bets on baseball games.

Tonight the delegates were guests of the Texas League at a banquet at a local hotel. The tables were arranged in the shape of a baseball diamond, with the pitchers', catchers', umpires' and coaches' boxes.

The army entertained tonight with a boxing exhibition and military tournament in the post gymnasium at Ft. Sam Houston.

It was announced today that James O'Rourke, Dick (Dad) Phelan, Charley Murphy, Charley Ebbetts, Jack Holland, George Leidy, "Tip" O'Neill, Bill Bailey, James Burke, Harry Wolverton, "Happy" Hogan and Roger Bresnahan would be among the players in Saturday's charity game.

Gov. Colquitt of Texas will give the word to "play ball."

Home runs have been scarce in the world's series games. In 1903 Sebring of the Pittsburghs made a four-bagger and Dougherty of the Bostons made two. No four-baggers were made in 1905, 1906, 1907. In 1908 Tinker of the Chicagos hit for four bases against the Detroits. In 1909 Fred Clarke made a home run, and last year Murphy of the Athletics hit for four bases against the Chicago Cubs.

Big Ed Kennedy, former first baseman for the Portland team, is now a policeman at Portland and being a husky one is able to take care of himself with any lawbreaker.

Justice Charles Brown of Buffalo, sitting in the New York Supreme Court, ordered the reporters to give him inning bulletins of the world's series.

FRANK G. CARPENTER'S letter in The Times Magazine the coming Sunday will contain a large amount of valuable information about what Uncle Sam is doing for the public health.

GEORGE W. BURTON has written for The Times Magazine of the coming Sunday a comprehensive survey of present social conditions in England, considering the cost of living, the emigration problem, etc.

"HARNESSING A RIVER" is the title of a valuable contribution to The Times Magazine of the coming Sunday by Rene Bache. It tells of a wonderful project for putting the Mississippi to work.

The Times Cook Book

No. 4

Bigger, Better and More Complete than any Previous Issue.

Replete with Spanish, Hygienic and other Receipts by famous Chefs and Skilled Housewives.

Now Ready and For Sale at Times Offices and all agents.

Price 35 Cents

Postage 5 Cents Extra

The Fast Ones.

IMPERIAL'S CONTESTANT AGAIN RENEWS HER SPEED.

Mrs. Tout of Calexico Scores 45,000 for the Day and Is Pressing Lieber for Fourth Place—Location of Lots Offered by "The Times" as Prizes Will Soon Be Made Known.

COMMISSIONS ON NEW BUSINESS.

12 months or longer	$1.00
6 months	.50
4 months	.35
3 months	.25
1 month	.10
12 months, Sunday only	.50

Contestants are especially cautioned to mark very plainly on every subscription slip, whether the subscription is new or old, as in order to draw commissions it is necessary that this office should have the slips made out in detail by contestants.

The big feature of the Greater Contest yesterday was the report made by Mrs. Tout, of 45,000 points, which made her total 407,180 and put her within easy striking distance of Lieber, who holds fourth place.

The changes among the other leaders have been very few for some days.

Alita Seely of Huntington Beach advanced one place, and Loren Noyes of Los Angeles went ahead two places.

In response to a number of inquiries as to the location of the various lots offered in this contest, the Contest Department desires it known that there are quite a number of good properties already secured and others between which it is difficult to make a choice at present; but in due time announcement will be made sufficiently in advance for each contestant to know just what each prize is and represents.

CONTESTANTS' BULLETIN.

November 17, 1911.

NOTE: Names of contestants not having scored 7500 subscription points by November 15, will be omitted and only those whose names appear at the finish will be eligible to prizes in the Greater Contest.

John Scott, Jr., La Habra	1,100,256
A. S. Burns, Los Angeles	967,775
E. Bietzke, Glendora-Ventura	592,575
L. O. Lieber, Los Angeles	442,025
Mrs. O. B. Tout, Calexico	407,180
Mrs. Ella C. Carlin, Long Beach	317,710
Mrs. J. M. Williams, Los Angeles	273,500
Lewis P. Black, Monrovia-Duarte	230,265
Minnie Litchner, Alhambra	197,660
Marie Rorick, Los Angeles	172,728
Alys Sweet, Los Angeles	138,497
W. C. Woodworth, Covina	137,640
Lillian Blood, Los Angeles	136,681
Mrs. H. W. Cole, Los Angeles	134,945
Mrs. I. F. Reed, Santa Monica	126,592
E. Jack Bussell, Los Angeles	120,190
George H. Anderson, Glendale	102,880
William Sherman Hall, San Fernando-Pasadena	101,720
H. F. Burton, Glendale	100,021
F. M. Edgar, Maricopa	97,650
Lois Irene Benton, Azusa	70,023
Ina Smith, Arcesia	67,020
Harry Michie, Riverside	63,524
A. B. Felts, Ventura	59,212
G. W. Beck, La Habra	57,477
Geoffrey A. Parkes, Pasadena	53,792
Gertrude Linsenbard, Los Angeles	50,992
Robert Neiman, Highland	50,230
Leo Germain, Los Angeles	48,410
Clair Tucker, Upland	47,570
Russell Kreichbaum, Los Angeles	47,489
Mrs. M. E. Martin, Los Angeles	46,100
Everett C. Fox, Hollywood	45,970
Pearl O'Connell, Norwalk	41,000
Leo Morinaga, Tropico	37,015
Arthur Goldsmith, Ocean Park	36,643
Mareta M. Pedley, Pomona	33,966
Clara B. Moulton, Riverside	33,641
Oscar Willenberg, Los Angeles	31,335
Mrs. S. L. Watson, Westminster	29,173
Delbert Myers, Los Angeles	28,540
Amos Colburn, Upland	25,985
Sadie M. Dunsmuir, Los Angeles	23,090
Granville E. Starbuck, Redlands-San Bernardino	24,855
Alita Seely, Huntington Beach	19,997
Otina Paser Petersen, San Pedro	19,995
Ida E. Carpenter, Los Angeles	19,598
Car. Harvey Cuddeback, Los Angeles	17,945
Hester Jewell, San Dimas	17,425
Harriet A. Hayden, Los Angeles	16,852
Audrey Waldier, Anaheim	16,109
Henry L. Gibbs, Pomona	16,080
Jean Hiriart, Los Angeles	16,055
Miss A. B. Sault, Santa Barbara-Pasadena	16,000
Clarence Hopkins, Burbank	14,992
Helma Schmidt, Los Angeles	14,875
Edward M. Davis, Los Angeles	13,093
Donald Huff, Hollywood	12,226
Margaret Ingraham, Los Angeles	12,075
George Brunmier, Corona	11,985
Alyce L. Larrieu, Los Angeles	10,580
Loren Noyes, Los Angeles	10,395
Fred W. Stein, Los Angeles	9,920
Clara Hogan, Los Angeles	9,901
Frank C. Marier, Fullerton	9,214
Mrs. F. E. Wheox, Los Angeles	9,085
Preston Marshburn, Orange	8,484

List of Prizes.

First Prize—Choice of Cash or Orange Grove ($10,000 with Bungalow $2000)	$12,000
House and lot	$7,500.00
House and lot	5,000.00
Alfalfa ranch	4,500.00
Lot	4,000.00
Lot	4,000.00
Bungalow	3,000.00
Bungalow	2,500.00
10-acre ranch	2,500.00
Mitchell six-cylinder touring car	2,400.00
Reo limousine	2,250.00
20 cash prizes ($100 each)	2,000.00
Weekly and monthly cash prize	2,000.00
Lot	2,000.00
Lot	2,000.00
5-acre orange grove	2,000.00
Runabout	1,375.00
Cash prize	1,000.00
Water-front lot, Balboa Island	1,000.00
Half-acre suburban residence lot	1,000.00
Player piano	1,000.00
20 phonographs with dozen records ($32.50 each)	
Cash prize	
10 gold watches ($50 each)	
Piano	
Furniture (your own selection)	
Piano	
Piano	
Horse and buggy	
Motorcycle, Reading Standard	
10 bicycles ($25 each)	
Cash prizes	
10 pieces jewelry (your own selection)	
Mooercycle	
Motorcycle	
Furniture (your own selection)	
Furniture (your own selection)	
Motorcycle, Bicycle	
Saddle horse with saddle and bridle	
Victor Victrola	
Furniture (your own selection)	
Furniture (your own selection)	
Furniture (your own selection)	
Shotgun	
Catalina fishing outfit	
Trout fishing outfit	
Shotgun	
Shotgun	
Shotgun	
Shotgun	

RUNAWAY HORSE.

Two Whittier Women With Children Are Thrown From Rig and Painfully Injured.

WHITTIER, Nov. 16.—One little girl was probably fatally injured, two women were badly cut and bruised in a runaway accident which occurred on Pasaon's boulevard near Rivera this afternoon.

Mrs. Allen Stanfield, who lives on a ranch about two miles south of Rivera and Mrs. Perry Stanfield, late arrival from Nebraska, who is stopping at the home of her sister, were on their way to this city to visit their brother, who recently underwent a serious operation at the Whittier Hospital. The two women with their two children were the only occupants of the carriage when a part of the harness broke and the frightened animal began kicking and lunging to free itself from the rig.

Failing in this, the animal started to run, the occupants were thrown out of the carriage and one of the wheels ran over little Blanche, the five-year-old daughter of Mr. and Mrs. Perry Stanfield, cutting a deep gash several inches long in her face, also breaking her nose. She is also suffering from a concusion of the brain and other severe internal injuries.

Mrs. Allen Stanfield, who was holding and holding her baby, was thrown out over the front wheel. She was badly cut and bruised and the baby scraped off the left side of her face. The baby escaped.

Mrs. Perry Stanfield, although badly shaken up, was not seriously hurt and was able to lend some assistance to her suffering companions.

The injured ones were brought to the office of Dr. L. D. Johnson in an auto, driven by B. E. Carter of Rivera, and later taken to the hospital. Perry Stanfield, father of the little girl, arrived here from Nebraska only yesterday afternoon.

FRANK G. CARPENTER'S letter in The Times Magazine the coming Sunday will contain a large amount of valuable information about what Uncle Sam is doing for the public health.

GEORGE W. BURTON has written for The Times Magazine of the coming Sunday a comprehensive survey of present social conditions in England, considering the cost of living, the emigration problem, etc.

IRVIN S. COBB, well known as a writer among present-day humorists, has contributed to The Times Magazine of the coming Sunday a delightful report of the experiments of Judge Hightower on divorce in New York.

FACTS, FEATURES AND FANCIES FOR WOMEN AND MEN

BY OLIVE GRAY

DAILY BEAUTY HINT: The lady who lost her eyelashes tells me that they are almost wholly restored by a preparation of eucalyptus which is made and placed on the market here in Los Angeles. I believe that the discovery of any preparation which will restore the eyelashes in so remarkable a way, is worthy of note.

I spent an interesting hour or more at an auction which is in progress in a local art studio. This is an exceptional auction, both as to the articles sold and as to the manner of conducting the sale. As a rule, an auctioneer is more or less offensive, but in this instance the "talk man" is an old school Southern gentleman and his remarks are both cultured and really humorous. He knows the value of what he is handling and although he does not fail to tell the audience that they are securing bargains, he does not abuse them as pickpockets, when they avail themselves of a bargain, as is too often the case with auctioneers.

The studio is filled to overflowing with rare objects, some of which are the handiwork of the lady in possession of this delightful place and some of which have been collected by her during her rambles around the world. The especially individual note in her own work lies in the fact that she recognizes art in all forms and fearlessly combines the artistic of however varied character. For instance she has used in a certain panel, a real grape vine—which she has "planted" against a background of carved metal, rising finally into a florescence of colored glass—all forming an exquisite window piece.

In other instances, sea shells and semi-precious stones are introduced and harmonized with metal work or with leather in most unique and delightful ways. Screens, window pieces, panelings, furniture and lighting fixtures such as one seldom finds at public sale are here exposed as the targets for the highest bidder—and let me say that the bidding was so far as I could judge, extremely low—affording an opportunity to secure Christmas gifts, or treasures for the home at ridiculous figures, considering the intrinsic values.

* * *

Nearly Ready.

Interested in the rumor that a local jeweler who will soon open a great establishment in the Alexandria was fitting out the new establishment with extreme lavishness, I crept through the boards and obstructions at the doorway and took a peep.

I was informed that the opening would occur promptly as first announced, on Wednesday of next week—and yet the carpenters are still at work and it looks as though nothing short of a miracle could complete the store by that time. Elegant indeed is the interior finish of this new home of beautiful things. When the treasures which the proprietor has secured during a long stay abroad are placed there, the sight will be one to open the eyes even of Angelenos who are almost jaded with fine effects. I shall not describe too much, for you will want to see for yourself.

* * *

Short Haired.

Have you noticed those new dolls with the shingled hair? They are in the window of a certain Broadway store which is noted for the quality of their doll goods. These are the very "realest" looking dolls that I have seen and there is something extremely attractive about the short hair, and the closely-cropped "bangs" over the forehead.

* * *

A Pretty Nap Pillow.

In one of the big stores which has an extensive fancy work department, I saw such a pretty and different "nap" pillow. The pillow was oblong in shape and was covered in linen, and there were honeycombs across the top, while—flying from all directions were big bees, in rainbow shades as though their gauzy wings caught and reflected the light. I suppose if you were imaginative, you might think that the drone of those bees would lull you to sleep, while you were soothed by the fresh odor of the honey in the honeycomb.

* * *

Those Long Crib Blankets.

I have solved one of the Good Housekeeper's secrets. We happened to be in a store where there was a sale of crib comforts, in pretty colors. These comforts are long and narrow and they looked familiar to me, although I did not recall having seen them in the stores.

Finally it dawned upon me that here was the Good Housekeeper's "head comfort" for which she is noted. You remember, I have told you about those very comfy affairs which she always has on the bed to place across the top of the bedding to keep out draughts. I accused her of using these very comforts and she laughed and said—"of course." You see, the Good Housekeeper is wise—she does not tell all she knows about everything. I supposed she had invented those novel comforts—and, well, she had invented that use for them.

* * *

A Peacock Feather Rare.

A Rockwood vase, which I very much admired, in a jewelry establishment, had for its sole decoration a peacock's feather. The fronds were so perfect that you could actually see the fine fuss upon their edges, as the feather lay against a background of bluish-gray "atmosphere." Such supreme art as this would, in some countries of the Orient, attract crowds of admirers, but I doubt if many have even observed that vase, in its conspicuous place in a Broadway window.

* * *

An Unusual Flower Piece.

I observed, in the window of a local florist, a bit of basketry, which struck me as strangely and touchingly appropriate for a certain sad occasion. It was a pure white wicker cradle to be filled with flowers.

* * *

The Unusual.

Is it not strange how we are attracted by the unusual? I suppose I was not alone in admiring especially those oak leaves in autumnal tints which were used in several places at the opening of one of the big Broadway stores, a day or two ago. In those make you homesick? How beautiful they are!" More welcome than the exquisite roses elsewhere displayed, were those leaves which when we lived "back East" we scarcely took the trouble to glance at, still less to consider as sufficiently decorative for state occasions.

* * *

The Home of Birds.

The recent establishment of headquarters of the bird institution in a downtown location, has brought to the attention of the public the fact that we have in Los Angeles an exceptionally fine collection of rare birds. The display of the feathered beauties at the uptown quarters is but a small part of the entire holdings of this company which draws upon the whole world for its stock.

"When we began here, a few years ago," said "the man," "we did not think that we would so soon be buying birds from remote parts of the earth and shipping them here to add to our collection; but we found the demand and we became interested in the subject and when we were asked about any kind of bird, we, at once started out to obtain it. As a result, we have an extraordinarily wide range of birds of all descriptions." We learned much about the habits of the fabled "love birds," which are said to mate but once, and to absolutely pine and die when deprived of their first love; and were told as to the number of words attained by each of the various kinds of parrots and parroquets. "Some dealers will tell you that this is a female bird and therefore it will talk much more than that bird—but in reality they know nothing about the matter," and the lady with me smiled at me and I smiled at her. So it seems that the notion that women are talkers has crept out and is even utilized upon occasion.

While looking at the wonderful collection of birds, do not fail to get acquainted with the funny little solemn monkey, who lives in the same place. He is so pathetically human that it really makes you sad—and yet you find yourself becoming fond of the poor creature in that unaccountable way the heart has of extending its protection to the helpless and dependent. It seems too bad to look so human and to act so nearly human and yet to fall just short of being so.

* * *

Fashion's Whims.

Embroidered belts are very dainty and fashionable.

Leopard skin is quite the favorite in motoring coats.

Black buttons of satin or velvet are introduced on lace.

Dark wine color vies with sapphire blue and mouse color.

Fur evening wraps were never more artistic or regal.

Lace is to be used in greater profusion than ever before.

Serge and velvet one-piece dresses are an important feature.

Laces are used in abundance on afternoon and calling gowns.

Automobile veils are seen in all colors and combinations of colors.

The use of Chantilly lace is one of the interesting fads of the moment.

The vogue is to wear a wrap or lace over afternoon and evening gowns.

Juliet caps for girls are among the novelties just brought out from Paris.

Quality and Economy

The Standard Gas Range of the World

Absolutely Guaranteed

All Styles All Sizes

COLYEAR'S Where Bargains Reign SOLE AGENTS

$12 and Up.

PERSONALS.

W. N. Mills, special assistant to Atty.-Gen. Wickersham, registered at the Angelus yesterday from Washington. He has been here previously, and at this time is to aid United States Dist.-Atty. McCormick in the cases of the government against the Southern Pacific for the recovery of oil lands patented in 1904.

I. R. Benjamin of New York is staying at the Alexandria. He is sales agent for the Krug & Company, manufacturers of champagne. In political circles he is widely known as the sergeant-at-arms of the Democratic national conventions. He has held that position for many years, and has been a prognosticator of national elections, having given the right guess as to winning candidates since the time of Cleveland. He is saying at this time that Woodrow Wilson will be the candidate, and will probably be the next President.

Edward Stern of St. Louis is passing a few days at the Hayward. He is president of the Stern-Bern Hat Company of that city, and is visiting agencies on the Pacific Coast. A party of tourists arrived at the hotel. In the party are Mr. and Mrs. E. A. Johnson of Blackfoot, Idaho, and Mr. and Mrs. A. S. Broat of Bozeman, Mont. The gentlemen of the party are both interested in lands and cattle.

Sanford B. Rickaby is making his home at the Hollenbeck. He is registered from New York, but has really been on the Pacific Coast a majority of his time for years. He came here on this trip from Pendleton, Or., where he was manager and backer of the Pendleton "Round Up." He was originator and carried out the "Potlatch," Seattle's yearly carnival. Originally he was with a minstrel company.

R. S. Chilton, Jr., formerly chief of the Consular Bureau at Washington, and at present United States Consul at Toronto, arrived at the Alexandria yesterday. He is on his way back to Canada after a tour of the Coast. Speaking of things interesting as connected with the life of a consular agent, Chilton said that the most interesting has always been the hard-luck stories related by stranded Americans in any country that an agent happens to be located in.

H. C. Picuisell, Pacific Coast agent for the Baltimore and Ohio Railroad, is registered at the Angelus from San Francisco. He is on one of his regular monthly visits. A. L. Mojo, special agent for the Hart, Schaffner & Marx Clothing Company, at present manager of the Seattle branch, is staying at the Angelus while here visiting friends.

Mr. and Mrs. W. M. Sprague are passing a few days at the Hollenbeck. Sprague is probate judge of Imperial county, El Centro, and is here on personal business. N. B. Vorhees, an attorney of Toledo, accompanied by L. W. Bedford and F. B. Arnert, are staying at the same hotel.

Dr. F. E. Jones, a practitioner of staying at the Westminster while in Los Angeles. Mr. and Mrs. B. A. Rohler of Winslow are making their home at the hotel. Rohler is interested in mining. H. P. Weaver and M. D. Helfert of Evansville are interested in lands in California, and are also at the hotel.

R. L. Nickum and wife and Mrs. J. M. Nickum are staying at the Alexandria. Nickum is a capitalist of Portland, and is preparing to remain here for an extended period. The trip to this city was made by automobile. A party of Montreal tourist guests who have been staying at the hotel is made up of Mr. and Mrs. L. H. Timmuns, Mrs. N. A. Timmuns and their children. They are on their way back to Canada after a sojourn in this city.

G. S. Johnson, a San Francisco capitalist, is registered at the Angelus. He has extensive oil interests in the Bakersfield district. E. R. Guy and S. K. Blany are passing a few days at the hotel. They are very young tourists from London, who are on their way around the world.

Too Gentle.

BAD BOYS CAN'T GOVERN SELVES.

THAT EASY PLAN WON'T WORK AT PARENTAL SCHOOL.

Officials Who Investigate Alleged Cruel Punishment of Lad Under This System Voice Disapproval, Although They Declare He Got What He Deserved.

The application of the plan of self-government at the Parental School for Incorrigible Boys, who cannot be kept in the public schools, is not approved by Prof. E. J. Lickley superintendent of compulsory education. In company with City Superintendent Francis he investigated the complaint of W. D. Butt, whose boy got a dose of the same kind that he had helped administer to other boys, and it is their opinion that the boy received no more than he deserved and that he was not maltreated.

The case came into notice several weeks ago through the charge of assault brought by Doyle, the head teacher, against the elder Butt. The latter, accompanied by his wife, both armed, met Doyle and Jenkins, another teacher, on the road and threatened to shoot them. Doyle knocked the gun out of Butt's hand and the woman held Jenkins at bay with the other gun while her husband struck Doyle several blows on the head with a whip handle, which was handed to him by his wife.

The investigation by Francis and Lickley was made on their own initiative, the matter never having been presented to the Board of Education. It shows that the Butt boy had run away from the school four times, and when Jenkins brought him back the last time and the self-government punishment was about to be administered, it gave rise to considerable chaffing, in which some of the boys boasted of their ability to "get away with the teacher."

The plan adopted by the boys was to line up around the room and as the culprit passed, each was to whack him with a paddle. Any lad with a grudge was not gentle about laying it on. Butt was game, however, in this instance.

It appears that his father asked the Humane Society to look into the matter, and its inspectors reported yesterday that they found conditions about as stated by Lickley and Francis. The superintendent of the society said last night:

"We found that the boy had been badly used, but as the teacher, Jenkins, has been transferred, the conditions no longer exist and the matter is ended so far as we are concerned. We do not approve of the self-government idea for boys of this kind, and are assured that it will not be allowed hereafter in the Parental School."

WOMAN WINS SUIT.

Decision by Land Office Gives Her Possession of Desert Entry in Imperial Valley, After Contest.

Register Buren and Receiver Robinson of the local Land Office yesterday decided the land contest instituted by Adria V. Striplin against Mary M. Morris, involving the ownership of 160 acres in Imperial Valley, in favor of Mrs. Morris.

It appeared from the testimony that A. M. Striplin, father of the claimant, took possession of eighty acres in October, 1907, and posted notices that his son claimed the land. In 1908, fearing that the claim might be jumped, the son sold it to A. H. Francisco for $300. Francisco lived on the land from November, 1907, to August, 1908. He abandoned it.

On May 4, 1909, Mrs. Morris filed a desert land entry and began to cultivate her holding, which was a part of the same as that held by Striplin. It was indicated by the evidence that while Striplin knew the woman was doing work on a portion of his entry, he said nothing to her

ELUDES NURSE AND ENDS LIFE.

Salesman Suffering From Alcoholism Commits Suicide in Hospital Dashing From Bed to Bath-Room.

D. C. Jewett, a traveling salesman employed by the Western Lithograph Company, committed suicide in the Clara Barton Hospital yesterday afternoon by cutting his throat with a pocket-knife.

Jewett was in charge of a special nurse, and brushing her aside as she bent to give him the medicine prescribed by the physician in charge, he sprang from the bed, seized his pocket-knife from the bureau and ran into the bath-room.

The alarmed nurse summoned assistance, but when the door had been forced, Jewett's life was fast ebbing.

He was picked up on the street downtown Wednesday night in a collapsed condition from drinking. At the Receiving Hospital about midnight he made an effort to escape. Yesterday morning he was removed to the Clara Barton Hospital.

Dr. Barton said that the man acted peculiarly when he arrived and he feared he was on the verge of nervous prostration. As persons in that condition sometimes make attempts on their own lives, he assigned a special nurse to the case.

Jewett was 40 years old and had apartments at Third and Figueroa streets. He is believed to have a wife in Detroit. In his pocket was a membership in the Detroit Lodge of Elks.

The body was removed to Pierce Bros.' undertaking establishment and an effort will be made by them to communicate with the family of the deceased.

ALAS, POOR CHANTICLEER!

Angry Citizens Whose Slumbers are Disturbed by Raucous-Voiced Roosters Demand Prohibitive Ordinance.

Ornithology has been called to the rescue by the City Council in the case of persons disturbed by the crowing of roosters in the early morning for Deputy City-Attorney Robertson, to whom the Legislation Committee yesterday left the matter of curbing vociferous male gallinaceous fowl, is a former president of the Southern California Ornithological Society.

The original complainant is Mrs. Dalrymple of No. 2859 East Seventh street, who told the Council in a letter, a week ago, that the roosters in her neighborhood are louder than any calliope. Yesterday there came to her aid reinforcements in the person of C. E. Carter, who lives at No. 1144 San Julian street.

Carter wrote a long letter to the Council on the subject of roosters, in which he hints of a dark, dread deed—hush, sh! there is blood upon the moon.

"One of my neighbors," says he, "who would not sell his rooster or do anything for my relief, found a rooster dead in his yard one morning."

And while the shuddery music is sounding at this avowal of a tragedy in the chicken yard, Carter goes on to intimate that he is nervous. "People of a nervous temperament," says he, "move into back rooms to get away from street car noise, only to be worried to death by (——) roosters." He used a naughty word.

"Why should a rooster be entitled to greater privileges than man?" demands Carter. "If man or woman or child were to create half the disturbance that a rooster makes, he or she would be arrested and fined."

Carter wants it made a misdemeanor for a person to keep a bellowing cow, a barking dog or a crowing rooster.

The Legislation Committee turned this letter over to Deputy City Attorney Robertson with Mrs. Dalrymple's complaint, and Robertson will draft an ordinance that will gag ambitious tenors and bassos among the chanticleer persuasion in Los Angeles forever and forever.

DRY CAMPAIGN OPENS.

Prohibitionists Call First Meeting For Tonight and Will Ask People to Do Organization Work.

The first meeting in the dry campaign has been called for tonight at 7:30 o'clock at the First Free Methodist Church, No. 608 East Sixth street, by L. C. Dale, chairman of the Prohibition City Committee. The speakers will by Rev. S. F. Heilmann, pastor of the First Free Methodist Church, and Rev. J. E. Fisher, of the Newman M. E. Church.

Dale states that the object of the meeting is to secure workers to organize in this precinct, and he invites all who have an interest in the question to attend.

ROMANCE BLASTED.

Herbert Follmer has decided that working on a ranch lacks romance, and yesterday, after an absence of about two weeks, he returned and is now willing to return to school. Mrs. Sadie Follmer, living at No. 622 South Spring street, told the police yesterday there was no further need of searching for him. Herbert is 12 years old and small for his age. He had been attending the Harvard Military School, but recently he ran away to become a cowboy, but did not get

Truly Wonderful These Coats $22.50

—Striking in style—and embodying lines of comfort that make them especially practical for autoing, street or dress wear.

—They're coats of materials that combine beauty, warmth, durability.

—Principal among them, we're showing a coat of heavy diagonal serge, a heavy double faced cloth, the outer side of prettiest navy blue with inner facing of a quiet green, evidenced in the great turn back cuffs and wide rounded collar, as shown in the picture. The picture is an exact drawing of this model.

—Note the fastening of one great button—a striking effect in blue edged with green.

—This coat is all wool and a real beauty, $22.50—

—But see, there are other coats here at $19.50, $25, $29.50 and to $85. Great coats in extraordinary style, many of best foreign cloths in latest color combinations—Those of higher prices of richest velvets with red fox or other fur on collar—

—It is remarkable the number and variety of coats in the Second Floor Fashion Salons—Plan on buying your winter coat today—at Bullock's.

Bullock's Broadway at Seventh

$12.50 SCOTCH SPECIALS $12.50

Men's Made-To-Measure Suits

Fabrics that'll put you clothes-wise to value and style in men's clothing. Their equals we've not shown in years of value giving, and yet we're pricing $20 suitings at the remarkable reduction, $12.50. Take advantage of this wonderful special today.

The standard of tailoring remains the same high grade as ever, giving you the fit and style and workmanship you'll find elsewhere at double Scotch prices.

Get That Suit Today!

Perfect Fit Guaranteed

Style—Satisfaction Guaranteed

Scotch Tailors

330 S. SPRING STREET

EXCITED CITIZENS.

(Continued from First Page.)

the next speaker, launched at once into a denunciation of anybody who would remove the lumber yard. "We need it," said he, and he shook his fist—a sturdy first for a man 75 years of age—at his opponents.

For the park and against the protests, Guy Eddie at length was granted a hearing, which he utilized as a starter by declaring that the protestants were exactly right in thinking that the object of the park was to clear lumber yards and all that sort of thing out of the district.

"We do not want them there," he said. "Industrial districts are good, but there is a place for them and it isn't in Highland Park. Look what restrictions as to the character of what shall go into residential districts have done for us. We have climate. But residential conditions have done for us what the cities around the bay of San Francisco have not succeeded in doing for themselves without such restrictive conditions. We want to clean up a dirty district."

He said W. F. Montgomery is not a resident and does not own a foot of ground in Highland Park, and that in Montgomery's own home he objected to a grocery store next door, yet he would insist upon Highland Park residents having lumber yards in their front yards.

Eddie declared, too, that Arroyo Seco Park could never be constructed on the assessment district plan; that he favored it, but that it would have to be built by bonding the entire city and that it would be ten years before this could be done.

"We don't want to wait ten years," he said.

Montgomery, Mullin, D. M. Cuthbert, C. W. Smith, M. J. Kaley and several others were all talking at each other when Chairman Stewart put the matter over for a week. During the course of the hearing he frankly admitted that his mind is made up and that he was giving the proponents of the park a hearing simply out of a

NEW GLOBE BANK.

(Continued from First Page.)

posal of mortgages and other assets of the bank, some of which will be taken over by the Globe. When the consolidation is finally consummated, the stockholders of the Bank of Southern California will be given the option of buying stock in the Globe Savings at 150. Such purchases will be apportioned out of the new issue of stock.

It is believed that in the near future the Globe Savings Bank will increase its capital to $1,000,000 and establish a trust department. The new building of the Los Angeles Investment Company at Eighth and Broadway, which will be the ultimate home of the Globe Savings Bank will not be ready for occupancy until some time next summer.

PROMOTION CHANGES PLANS.

Denver Telephone Official Who Comes Here to New Office, Brings Bride-to-be For Wedding.

Miss Jessie E. Schriver left Denver last night for Los Angeles where she will be married tomorrow to J. Andrs Hansen, district manager of the Bell Telephone lines of California.

Miss Schriver and Hansen were employed in the contract department of the Mountain States Telephone Company office in Denver. They had planned to wed in that city, but the marriage was deferred owning to Hansen's promotion and departure for California to take charge of this district.

President Ripley Coming.

E. P. Ripley, president of the Santa Fe Railroad, left Chicago last night for Los Angeles. He is coming West for the winter and it is his intention to occupy his residence at Santa Barbara.

Housework Drudgery

Housework is drudgery for the weak woman. She broods, dusts and scrubs, or is on her feet all day attending to the many details of the household, her back aching, her temples throbbing, nerves quivering under the stress of pain, possibly dizzy feelings. Sometimes rest in bed is not refreshing, because the poor tired nerves do not permit of refreshing sleep. The real need of weak, nervous women is satisfied by Dr. Pierce's Favorite Prescription.

It Makes Weak Women Strong and Sick Women Well.

This "Prescription" removes the cause of women's weaknesses, heals inflammation and ulceration, and cures those weaknesses so peculiar to women. Strengthens the nerves, encourages the appetite and induces restful sleep.

Dr. Pierce is perfectly willing to let every one know what his "Favorite Prescription" contains, a complete list of ingredients on the bottle-wrapper. Do not let any unscrupulous druggist persuade you that his substitute of unknown composition is "just as good" in order that he may make a bigger profit. Just smile and shake your head!

Business: Markets, Finance and Trade.

FINANCIAL.

OFFICE OF THE TIMES.
Los Angeles, Nov. 17, 1911.

BANK CLEARINGS. Bank clearing yesterday were $3,571,688.66. For the corresponding day of 1910, $2,765,123.89; for the same day of 1909, $2,694,295.01.

Monday	$3,788,736.61
Tuesday	3,457,569.59
Wednesday	4,193,818.23
Thursday	3,571,688.66
Total	$15,071,757.66
Same time, 1910	13,027,302.13
Same time, 1909	10,921,949.05

(Quotations furnished by the Los Angeles Stock Exchange):

OIL STOCKS.

	Bid.	Asked.
Producers—		
Amalgamated Oil	$ 46.50	$ 47.00
American Pet. Co. pfd.	....	75.00
American Pet. Co. com.	21.50	22.50
Associated Oil	42.37½	43.00
Bear Creek Oil & M. Co.	....	.75
Brookshire Oil Co.	.50	.70
Cal. Midway Oil Co.	.27	.30
Central	.28	.35½
Columbus	1.30	....
Consol. Midway Oil Co.	1.10	1.15
Coalinga Oil Co.	.03½	.04
Euclid Oil Co.	.60	.64
Fullerton Oil	.25	.27½
Globe	....	4.50
Jade Oil Co.	.05½	.06½
Mascot Oil Co.	.15	.17
Mexican Pet. Ltd. pfd.	.90	.94
Mexican Pet. Ltd. com.	75.00	76.00
New Pennsylvania Co.	36.37½	....
Olinda Land Co. (Oil)	.42	....
Palmer Oil Co.	.40	.45
Penn. Midway Oil Co.	.13½	....
Final Oil Co.	.10½	....
Rice Ranch Oil Co.	....	7.00
Section Six Oil Co.	.72	....
Trader's Oil Co.	....	.80
Union	70.00	....
Union Provident Co.	99.50	99.75
United Oil Co.	99.00	99.75
Western Union	.03½	.05
White Star Oil Co.	....	112.00
Non-producers—	....	.21½
Nevada-Midway Oil Co.	.11	....
Dieum Development Co.	.04½	.04¾

BANK STOCKS.

	Bid.	Asked.
All Night & Day Bank	$122.00	....
American Savings Bank	170.00	....
Bank of So. California	....	100.00
Cal. Savings Bank	119.00	....
Central Nat'l Bank	186.50	201.00
Citizens' National	214.00	225.00
Commercial National	....	....
Equitable Savings Bank	195.00	....
Farmers' & Mer. Nat'l	315.00	....
Federal Bank of L. A.	125.00	....
First National	230.50	....
German-American Savings	540.00	....
Globe Savings Bank	127.00	....
Home Sav. Bank of L. A.	115.00	....
Merchants' National	450.00	....
Merchants' Bank & Tr. Co.	....	155.00
National Bank of California	208.50	225.00
National Bank of Com.	108.00	....
Security Savings Bank	375.00	400.00
The Southern Trust Co.	45.00	....

1.00 per cent. paid up.)

BONDS.
(With accrued interest.)

	Bid.	Asked.
American Petroleum Co.	93	96
Associated Oil Co.	99¾	....
Calif. Pac. Ry.	....	....
Corona City Water Co.	100	110
Cucamonga Water Co.	90	....
Edison El. Co. 1st Refg.	97	....
Edison Elec. Co., old issue	100	103
Home Telephone Co.	....	87
Home Tel. Co., 1st Refg.	70	....
L. A. Gas & Elec. Co.	97	....
L. A. Pac. 1st Con. Mtge.	103¾	104
L. A. & Pasadena El. Ry.	102	103½
L. A. Public Market Co.	102½	....
L. A. Railway Co.	107	....
L. A. & Redondo Ry. Co.	....	104
L. A. Traction Co., 6s	103½	104
L. A. Traction Co., 5s	....	100
Mexican Nat'l Gas Co.	....	104
Mission Trans. & R. Co.	....	90
Mt. Lowe Ry.	20½	....
Pac. Elec. Ry.	103	104
Pac. Light & Power	....	103½
Pac. Light & Power Gtd.	99	101
Pasadena Home T. & T. Co.	....	101
Pomona & Ont. & P. Ry. Co.	85	90
Pomona Con. Water Co.	....	100
Riverside H. T. & T. Co.	99½	100½
Santa Monica B. H. T. Co.	....	100
San Diego Home Tel. Co.	....	95
S. D. Ry. & Land 1st Mtge.	....	90
Santa Barbara Elec. Ry.	....	97
Venemal Water Co.	....	100
Union Transportation Co.	83½	90
U. S. L. D. T. & T. Co.	64½	70
Whittier Home T. & T. Co.	65	....

INDUSTRIAL AND PUBLIC UTILITIES.

	Bid.	Asked.
Boyle D. W. & L. Co. pfd.	40	60
Portland Cement Co.	58.00	....
Edison Elec. pfd.	74.25	75.50
Edison Electric com.	95.00	....
Emergency Hospital	27.00	28.00
Hawaiian Corp. & Sug.	40.00	....
Hawaii Consolidated	23.00	30.00
Home Telephone com.	6.00	6.37½
Hutchinson S. P. Co.	17.00	....
L. A. Athletic Club	3.00	4.50
L. A. Investment Co.	3.25	3.62
Mexican Nat'l Gas pfd.	15.00	25.00
Mexican Nat'l Gas com.	10.00	....
Pasadena S. P. Co.	21.00	....
Pac. Mut. Life Ins. Co.	102.50	....
Pac. Coa. Stone Co.	.25	....
San Diego H. T. & T. Co.	17.00	....
St. Monica B. H. T. pfd.	8.00	....
Seaside Water Co.	77.00	....
Title G. & Tr. Co. pfd.	250.00	....
Title I. & Tr. Co. pfd.	176.00	....
Title I. & Tr. Co. com.	176.00	....
Title Ins. Tr. Sav. Co.	176.00	....
U. S. L. D. T. & T. Co. pfd.	25.00	27.00
Union Security Corp. pfd.	....	100.00
Union Trust Co.	30.00	32.00
Whittier Home T. & T. Co.	65.00	....

SALES—Morning session: 10 Am. Pet. Co. at 22.75; 10 do. at 22.75; 10 do. at 22.75; 10 do. at 22.75; 10 do. at 22.75; 10 do. at 22.75; 10 do. at 22.75; 200 Palmer Oil Co. at 83½; 1000 Fran. Midway at 11c; 10 Union at 99.75. Off-board: 30 Bank of So. California at 80.00; 60 Edison Elec. pfd. at 75.00.

SALES—Afternoon session: 10 First National, S. 1, at 600; 2000 Cons. Midway at 41.50; 500 Jade at 50; 10 Union at 99.75; 10 do. at 99.75; 10 do. at 99.75; 10 do. at 99.75; 10 do. at 99.75. Off-board: 100 Jade Oil Co. at 19½.

MINING STOCKS.
CALIFORNIA.

	Bid.	Asked.
Miscellaneous—		
Cal. Hills M. Co.	.02½	.04
Consolidated Mines Co.	.01	....

NEVADA.

	Bid.	Asked.
Miscellaneous—		
Johnnie M. & M. Co.	.02¾	.03
(Searchlight District.)		
Quartette	....	9.00
Searchlight Parallel	.01	....

—For 1000 shares.

SALES—Morning session: 1000 Black Butte Con. at 4½; 1000 Johnnie M. & M. at 2.

SALES—Afternoon session: 1000 Johnnie M. & M. at 2¾.

LOCAL PRODUCE MARKET.

The market was devoid of features. A good passing trade was reported, and with receipts about in keeping with the demand there was a firm tone.

Changes in quotations on the exchange were few and they were confined to dry beans and nuts. In the dry bean market No. 1 Limas were fixed at $5.75 a hundred weight, and California raw peanuts declined to 5½ cents a pound, a decline of ½ cent.

The egg market maintained the firm tone manifested for some time. Receipts sixty-nine cases. There was a good demand for storage stock and eastern fresh.

Arrivals of butter were 25,163 pounds. The bulk of the receipts were of creamery stock, but the demand for this grade was good and the prevailing quotation of 31½ cents a pound was firmly upheld. Inferior stock was inclined to be weak. There has been a noticeable increase in receipts for the past two weeks and reports from local dairies are to the effect that heavy receipts of fine creamery butter can be looked for from now on.

Cheese receipts were 2119 pounds. The market was in good shape. The market is practically bare of imported cheese. While no change was noted along this line in prices, an advance is not unlocked for. Northern fresh was in good demand and jobbed at 16 cents a pound.

Potato arrivals from outside were only twelve sacks. Receipts of local potatoes were liberal. The market was inclined to be weak on Highland and Salinas, but the light holdings of Lompoc and Oregon Rose potatoes held firm from $2.10 to $2.25 a hundred weight.

Onion receipts were 1500 sacks. The market ruled firm on all varieties. Most of the arrivals went into storage.

Little interest was shown in the sweet potato market. Receipts were ninety-nine sacks. The market was just about steady, with only a fair passing trade reported.

In the deciduous fruit line apples were about the only fruit that commanded any attention. There was a noticeable falling off of receipts but the market is well stocked to meet demands for some time. Bellefleurs were good sellers and four-tier stock was held around $1 a box.

Twenty-four boxes of fresh local Safway pomelos were received and put on the market at $1.50 a lug box. They were of excellent quality and were soon disposed of at that figure.

Other fruits were only in light call, but no changes were noted in quotations.

In the green vegetable line there were no changes of consequence. Receipts were about in keeping with the demand.

Bean receipts were 400 sacks. The market was steady.

Prices Current.

EGGS—Fresh local ranch, candled, selected, 47; local ranch, case count, 43; eastern, 32@34; pullets, 34; eastern storage, 25@28.

BUTTER—Price to trade 2½c above quotations. Creamery extras, 31½ per lb.; creamery firsts, 30; ladle, 28 per lb.; country, 23.

CHEESE—Local anchor, 16; northern fresh, 16@17; eastern daisies, 17@17½; eastern twin, 16½; Longhorns, 18@18½; singles, 24; cheddars, 18@18½; Oregon daisy, 17½@18; Dom. Swiss block, 18; wheel, 19; imported, 31; Limburger, 17; cream brick, 18; Edam, 8.50; Sierra, 1.10 per box; Neufchatel, 1.00 per box; Camembert, 1.20 per box; Canada cream, 1.00@1.10 per box; Roquefort, 45; German Breakfast, 1.10.

BEANS—Pink, No. 1, 3.85@4.00; Lady Washington, No. 1, 4.75; small white, No. 1, 4.75; Limas, No. 1, 5.75; black eyes, 4.00@5.00; lentils, 3.00@7.00; Garvanzas, 4.90; Mexican Reds, 4.75@5.00; Bayous, 4.50@5.00.

DRIED FRUITS—Apples, evaporated, 11½; Citron, fancy, 16; orange and lemon peel, 14@15; currants, imp., fancy, bulk, recleaned, 10; fancy 1-lb. pkg., 9@11; dates, packages, imported, Fards, fancy, 6s, 12½; Fards, fancy, 5-lbs, 12½@13. Figs, black and white, 6s, 1.40@1.75; 8s, 1.80; white, 4 cr. pkgs, 80c. 1.70@1.75; 12 oz., 12s, 90; 16 oz., 24s, 1.50; 16 oz. cartons, 12s, 1.80; Nectarines, per lb. 12. Peaches, 10@12½. Prunes, 30-40, 11@12½; 40-50, 12@13; 50-60, 9½-70; 10@11; 70-80, 8@9; 80-90, 6½@7; 90-100, 7½@8; (when packed in 50-lb. boxes, 1½c extra.) Apricots, 16@17. Pears, 12@13. Pitmas, 30. RAISINS—Sultanas, packed, 30@35; unbleached, 26@28; seeded, for 16-oz. pkg., 7 for 12-oz. pkgs., London layers, 4.25@4.50; 3-crown, 1.75; 4-crown, 2.00; 5-crown, 2.25; 6-crown, 2.50; loose Muscatels, 3-crown, 4; 4-crown, 4½; 5-crown, 5.

NUTS—New almonds, fancy, IXL, 19@21; almonds, fancy, paper shells, 18; Brazil, 17@18; filberts, large, new crop, 15; pecans, large, 17; small, 16; new crop, 14; hickory nuts, per bu., 1.75; "Gum," roasted, 9; peanuts, fancy, roasted, 6½; California raw, 5@5½; California roasted, 7; Japan, 6@6½; Rice corn, 5.75@6.00; cocoanuts, 90 per doz.; popcorn, local, 4.75@5.00; eastern, 5.50; Manchurian, 13½; walnuts, No. 1 Asen., 15@16; chestnuts, 11; Italian chestnuts, 12.

HONEY—Comb, fancy, white, 1-lb. frames, 16@17; light amber, 13@14; white, 1-lb. 9½; extracted, light amber, 7½; water white, 8½; white, 5; beeswax, per lb. 28.

CITRUS FRUITS—Valencias, 3.50; lemons, 2.50@4.00; unpacked stock, 2.50@3.00; grapefruit, seedless, 5.00@6.00; seedling grapefruit, 2.00@2.25; limes, 1.25 per 100.

FRESH FRUITS—Apples, Bellefleurs, 4-tier, 1.00@1.10; 4½-tier, 85@90; Jonathans, 4-tier, 75@2.25; Spitzenbergers, 4-tier, 1.50; 4½-tier, 1.10. Cranappins, 1.25; Greenings, 2.00; Rome Beauty, 2.00@2.25. Pearmains, 4-tier, 1.00. Colorado Ganoes, 2.25; Smith Ciders, 1.25; Missouri Pippins, 4-tier, 1.35; W. W. Pearmains, 4-tier, 1.75; bananas, 4½ per lb.; pineapples, 8@10; peaches, 1.50@1.75 per lug box; Imperials, Brights, 75 cents per lb.; cantaloupes, Xmas, 1.75@2.00 a crate; watermelons, 4@6 per lb.; grapes, Malagas, 1.00 lug box; Muscats, 75@80 a lug box; Tokay grapes, 1.00 a lug box; Casabas, 1.50@1.75 a crate; Persian melons, 1.25@1.50 a dozen; pomegranates, 75@1.25 a lug box; quinces, 1.00@1.10; persimmons, 1.25 a box.

BERRIES—Strawberries, 20@22 per basket; raspberries, 10@12; blackberries, 10; cranberries, 11.50@12.50.

ONIONS AND CHILI—Strings, 13; loose, 23; Mexican black, 21; chiletepines, 75; Japan, 10; green chili, 1.25@1.50; Silverskins, 1.75@1.85 sack; Yellow Danvers, 1.75; Australian Brown, 1.75; White Wax onions, 1.50@1.65; garlic, 6@6 per lb.

POTATOES—Sweet yellow, 1.50@1.75 a cwt.; Highlands, 1.65@1.85; Salinas, 1.80@2.10; Lompoc, 2.10; Oregon, 2.25.

GREEN VEGETABLES—Beets, 25 doz.; carrots, 20@1.00 a sack; parsley, 25@30 per doz.; turnips, 90@1.00 a sack; kohlrabi, 25@30 per doz.; peas, 4@6; beans, Lima, 4@5 per lb.; wax beans 4@5 per lb.; green beans, 4@5; watercress, 25@40 per doz.; spinach, 25@35; cabbage, 60@75 per sack; red cabbage, 2.00@2.50 per 100; green onions, 15@20 per doz.; leeks, 25@40 per doz.; lettuce, common, 90@1.00 per crate; parsnips, 45 per doz.; celery, best, 2.25@2.50 per crate; tomatoes, 40@50 per lug box; hothouse mushrooms, 60@1.00 per lb.; artichokes, northern, 90@1.10 per doz.; red chili peppers, 15@18 per lb.; green chilis, 10@15; celery, root, 5 per lb.; rhubarb, winter crimson, 90@1.00; summer squash, local, 50@60 box; cucumbers, 90@75 per lug box; green corn, 50@60 per lug box; okra, 6@8; bell peppers, 4@5; eggplant, 5@6; cauliflower, 50@65 doz.; horseradish, 12½; Brussels sprouts, 10@15.

POULTRY—Sellers buy from the producer, live weight. Old roosters, 6; stags, 6; hens, 12@14; squab pigeons, 1.75 per doz.; fryers, 14; broilers, 20; roasters, 14; turkeys, 19@20; ducks, 13; geese, 12. Wholesaler sells to retailer, live weight: Hens, 15@19; fryers, 17; broilers, 22; squabs, 2.00; old roosters, 11; turkeys, 23@25; geese, 13; ducks, 16; roasters, 17. Dressed weight averages from 3c to 5c higher than live weight.

BACON—Winchester, 8-10-lb., bacon, 20½; Winchester, 6-8-lb. bacon, 21½; Empire, 21½; Premium, 26; Atlas bacon, 17½; Sunlight bacon, 21½; Rex breakfast bacon, 19½; Rex, 21½; Rex Breakfast bacon, 12 avg., 19½; Rex, 16 avg., 20½; 10-12, 20½; Colonial, 10-12, 19½; 12-14, 19½; Hosmer's pride bacon, 6-8 avg., 24; Angelus bacon, 4-6 avg., 30; Angelus bacon, 6-10 avg., 28; Angelus bacon, 10-12 avg., 16; bacon strips, 15½; bacon backs, 14½; smoked beef tongues, 23; dried beef insides, 24½; dried beef knuckles, 22½; boiled beef tongues, 32; boiled and smoked beef tongues, 32.

DRY SALTED MEATS—Dry salt bellies, 12-16 avg., 15; dry salt bellies, 14-20 avg., 16½; dry salt fat backs, 14-20, 12½; loin backs, 14; ex. short clear, square cut, 13½.

	5-lb. tin.	10-lb. tin.	25-lb.	50-lb.
Meals—Per 100 lbs.	6'ks.	5'ks.	2'ks.	1'ks.
Capitol flour	....	3.30	....	....
Graham flour	3.20	3.00	2.85	2.80
Buckwheat flour	4.75	4.25	4.00	4.40
Buckwheat flour, pure	5.50	5.00	4.85	4.80
Rye flour or meal	3.70	3.50	3.45	3.40
Cornmeal, W. & Y.	3.20	3.00	2.85	2.80
Oatmeal, Steel Cut	3.70	3.50	3.45	3.40
Oatmeal, ground	3.70	3.50	3.45	3.40
Hominy, large or small	4.00	4.20	4.15	4.10
Cracked wheat	3.70	3.50	3.45	3.40
Entire wheat flour	3.70	3.50	3.35	3.30
Pearl barley	6.00	5.75	5.65	5.60
Split peas, yellow	6.70	6.50	6.45	6.40
Split peas, green	6.70	6.50	6.45	6.40
Farina	8.00	8.00	7.95	7.90
Nutrina Germ	4.30	4.10	4.05	4.00

GRAIN AND MEALS—Per 100 lbs. Alfalfa meal, 1.15; bone meal, 2.00; corn meal, 1.65; blood meal, 3.25; XXXX beef scraps, 3.25; barley, rolled, 1.30; charcoal, 1.85; XXXX chick feed, 2.20; do., bale of 20 five-pound packages, 2.25; do., bale of 10-lb. bags, 2.10; corn, eastern, mixed, 1.70; corn, eastern white, 1.80; corn, small yellow, 1.85; feed meals, 2.05; Kaffir corn, 1.80; Egyptian corn, 1.80; Yellow Dent, 1.85; oats, cracked, 2.00; XXXX Dry Mash (a superior egg food), per 100-lb. sack, 2.60; grit, granite, 97; silled, 2.75; oilcake meal, 2.60; red feed oats, 2.80; rolled oats, 2.60; California glam shell, 55; do., white glam, 60; do., hard western, 1.10; XXXX Special Dry Scratch Feed, 1.90; bran, 1.60; shorts, 1.85; No. 1 wheat, 1.75; wheat, 100-lb. sacks, 1.90; wheat, cracked, 100-lb. sacks, 1.90; middlings, 1.85—Mills make, 1.95.

HAY—Baled. Following are jobbing prices for hay. Producers receive 1.00 to 2.00 less than these prices.

Tame oat hay	$13.00	$20.00
Alfalfa hay	14.00	15.00
Barley hay	15.00	17.00
Wheat hay	14.00	17.00

SUGAR—Prices are based on 100-lb. lots. Add 10c ½-lbs., 20c; and boxes, 50c per 100 lbs. All prices are net cash less 2c per cwt., 15 days. Beet granulated, 4.30; Standard cane, 4.60; Standard berry, 4.50; Cubes & Assorted, or fine crushed, 4.75; Candy gran., 4.60; powdered, 4.60; Confectioners' A, 4.50; Magnolia A, 4.40; Extra C or B, 4.00; Golden C, 3.80; D, 3.80; 5c powdered, ½-bbls., 5.05; Bowles Bros. Bar, bbls., 5.40.

FLOUR—Per bbl.: Capitol, made of No. 1 hard and California wheat blended, 4.80; Mikado, 4.40; Trophy, 4.30; No. 1 hard bakers', made of hard wheat only, 4.20; Capitol Bakers' Extra Hard and Soft Wheat blended, 4.00; Our Giant (bakers'), 3.10; Eclipse, 4.60; XXXX Standard blended, 3.60; Purity blended, 4.30; Our Pride, blended, 3.60. (Flour in ½ sacks, 20c per bbl. higher.)

All, 5.20; Silver Star, 4.80; XXX, 4.60; Sperry, 4.60; Drifted Snow, 5.00; Sperr Coats, 5.00; Golden Monarch, 4.80; La Plata, 4.80; Blue Bird, 4.80; Semolino, 5.30; Golden Rod, 5.70; Sperry's Ks., 5.70; Big Loaf, 5.40; Angelus Bakers', 5.20; Bell Brand, 5.10; Bakers' pastry, 4.80.

Pigs feet, kits	1.10
Pigs feet, halves	2.00
Pigs feet, quarters	4.00
Pigs feet, barrels	8.15
Honey comb tripe, kits	14.30
Honey comb tripe, halves	1.20
Honey comb tripe, quarters	2.40
Pig pork, quarters	3.85
Pig pork, halves	9.00
Pig pork, barrels	17.00
Lamb's tongue, kits	32.00
Lambs tongue, quarters	3.75
Corned beef, plate	3.50
Corned beef, rump	11.50 bbl., 6.00 ½ bbl.
Corned beef, brisket	10.00 bbl., 5.50 ½ bbl.
	14.24 bbl., 7.50 ½ bbl.

LARD—Tierces, Diamond C lard, 13¾; Rex pure lard 12¾; Red Star lard, 11½; Angelus, lard, 11; Silver Leaf, 12½; Premium lard, 13¼; Armour's Simon pure lard, 14; Helmet, 13; Shield, 12½; White Label, 10½; White Ribbon Comp., 8½; Suetene, 11¼; Diamond C Shortening, 12¼; Violet lard compound, 7½; Jewel brand compound, 8¼; Cottonuet, yellow, 8¾; Cottonuet, white, 10; Armour's Vegetolene, 10¾; Peanant Compound, 8½. (The above quotations are for tierces, add ¼c for tubs or single cans; ¾c for large pails, ½c for medium pails, and 1 cent for small pails.) Cottolene, 60-lb. case, 30; small, 15; medium or 4 large, 7.35; 5-case lots, 7.75; 10-case lots, 7.70; 25-case lots, 7.60; Baker's Cottolene, ½ bbl., lb. 10½.

HAMS—Per lb., Diamond C hams, 14-16, 13½; Diamond C skinned hams, 19½; Rex hams, 14-16, 17½; Rex skinned hams, 18½; Pioneer hams, 14-16, 17½; smoked picnic hams, 12c; boiled hams, boneless, 24½; Angelus hams, 15½; Angelus skinned hams, 17½; boiled hams, 28; Hauser's Pride, 30½; Hauser's skinned hams, 18½; boiled hams, 26; Empire skinned hams, 19½; Empire hams, 19½; Empire picnic hams, 12½; Premium skinned hams, 19½; Premium hams, 16-18, 19½; 12-16, 19½; Athas hams, 12-16, 17; Premium boiled hams, 24½; Armour's Star hams, 10-12, 19½; 12-14, 19½; 14-16, 19½; skinned, 14-16, 20½; boiled hams, 32½; Armour's Shield hams, 19-12, 18½; 12-14, 18½; 14-16, 18½; Shield skinned, 14-18; 19½; picnics, 6-8, 12½; Armour's Colonial hams, 10-12, 19½; 12-16, 19½.

LIVE STOCK—Based on delivered weights in Los Angeles (furnished by Hauser Packing Co.): Steers, 5½; heifers, 5; cows, 3½@4; calves, 6½@6½; small calves, 7; milk calves, 7½; yearlings, 5½; sheep, 3 head; ewes, 3.25; lambs, 3.25; hogs, 150-200 lbs., 6½@7; hogs, 200-300, 6@6¼.

BEEF—Steers, per lb., net, 9¾; heifers, 9½; steers, hind quarters, 12; steers, fore quarters, 8; heifers, hind quarters, 11; fore quarters, 8; short loins, 20; loin butts, 13; loin, No. 1, 17; ribs, No. 1, 12; loins, No. 2, 14; ribs, 11; full chucks, 7¾; short chucks, 8; triangles, 7½; plates, 6; short rounds 6; rounds, butt on, 10½; tenderloins, fresh, 25; do., frozen, 18; shoulder clods, 12; rolls, 10; boned trimmings, 7½; shanks, 4; flank steaks, 10; sweetbreads, 25; fresh tongues, 12; suet, 5; cod fat, 7; livers, 7; ox tails, each, 25; brains, each, 10; hearts, 6; clean tripe, each, 25; feet, each, 7½; heads, 5 per lb.; kidneys, each 25; cooked tripe, each, 2.50.

MUTTON—Per lb., saddles, plain, 11½; lambs, caul, 11; yearlings, 10; wethers, 10; ewes, 8½; racks, 12½; legs, 12; loins, 10½; Angelus, each, 15; chops, each, 3; heads, skinned, each, 10; brains, 5; liver, hearts, 5.

PORK—Per lb. net, dressed hogs, head on, 12; do., head off, 12; trimmed hogs, 13; loins, local, frozen, 15; legs, 15; shoulders, 10½; picnics, 12; butts, 11; bellies, 15; trimmings, 10; tenderloins, 30; spare ribs, fresh, 10; do., frozen, 6; head, 7; back fat, 12; tails, 7; feet bones, 5; tongues, 10; pigs feet, each, 5½; livers, 7; trotters, each, 5½; plucks, each, 7; kidneys, each, 1½.

SAUSAGE—Per lb. net, Diamond "C" link, 15; Diamond "C" bulk, 15; fresh pork links, 15; fresh pork, bulk, 12; Spanish style pork, 11½; sour head cheese, bulk, 10; bologna style, 9; bologna style, paraffined casing, 9; Rex Frankfurt style, 8; Coney Island style Frankfurt, 9; minced, in bladders, 12; Dorlan style in casing, 12; lunge leaf (new), 20; Salami (Italian,) 20@25; German, 21; Cervelet, 15.

OIL LIST.

W. W. oil, iron bbls., drums and tank wagon ..... .09
Pearl oil, cases, 5s ..... .22
Astral oil, cases, 2-5s ..... .15
Elaine oil, cases, 2-5s ..... .25
Eocene oil, cases, 2-5s ..... .25
V. M. & P. naphtha, iron bbls., drums and tank wagons ..... .13½
V. M. & P. naphtha, cases, 2-5s ..... .25
Red Crown gasoline, iron bbls., drums and tank wagons ..... .15
Red Crown gasoline, cases, 2-5s ..... .25
86 per cent. gasoline, in bbls. ..... .23
86 per cent. gasoline, in cases ..... .33½
Engine distillate, iron bbls., drums and tank wagons ..... .07½
Engine distillate, cases, 2-5s ..... .17½
Turpentine, in cases ..... .70
Turpentine, 10-case lots ..... .68
Turpentine, iron bbls. ..... .63
Turpentine, iron bbls. (100-gal.) ..... .60
Linseed oil, raw, in 1 to 4-lb. bbls. ..... .77
Linseed oil, boiled, in 1 to 4-lb bbls. ..... .80
Linseed oil, cases, 5c per gal. higher.
Linseed oil, in 5 bbls. and over, raw ..... .77
Linseed oil, in 5 bbls. and over, boiled ..... .79
Arcturus, cases, 2-5s ..... .25
Arcturus, 10-case lots ..... .24
Arcturus, in iron bbls., 55-gal. ..... .24

LOS ANGELES EXCHANGE.

American Petroleum Common Breaks Under a Bear Raid, and Union Also Seeks Lower Level.

American Petroleum common was the most active oil stock on the Los Angeles Stock Exchange yesterday, breaking from 32.25 to 31.50. Seventy shares changed hands. Union Oil also dropped back slightly, closing at 99.50, off 25 cents a share. Palmer Oil made a gain, Associated remained at the same figure, and there were no other price changes of moment.

In the bank list First National sold at 600 seller 1, and ten shares of Bank of Southern California sold at 80. Edison Electric preferred was strong at 75. There was some activity in the mining list.

SAN FRANCISCO EXCHANGE.

Silver Peak Proves the Feature of the Market, Making a Big Gain. Tonopah Mining.

[Special Service to The Times by B. F. Taylor, 118 West Fourth street, Los Angeles.]

SAN FRANCISCO, Nov. 16.—Pittsburgh Silver Peak was again the feature of the market selling up to 1.15, closed 1.15@1.20, a net gain of 15 points. Nevada Hills was five points stronger. There is no official news yet been given out regarding Silver Peak, but the impression prevails that the suit has been won or settled out of court.

North Star got very strong this afternoon closed 36@38, up 4. Rescue was up 1, Tonopah Extension 2½. Tonopah Mining was off 2 in the bid, West End dropped back 1. Belmont held its own.

The Goldfield stocks were a shade better with Consolidated up 1½ points, Jumbo Extension 1, Silver Pick 1. After selling at 71 this morning, Florence dropped back to 67. C.O.D. continues to climb closing 17@18. The Comstocks were better. Ophir and Consolidated Virginia were each up 5, Union 2½, Mexican 5, Yellow Jacket 2.

There is quite a large volume of trading in the Manhattan stocks and the tone continues good.

The output of the Tonopah mines last week was valued at $217,677, a slight decrease from the week previous. The Tonopah Mining Company has appointed J. E. Spurr, an eminent geologist and mining expert, as its second vice-president and advising engineer. He will assume his duties January 1. It has been known for some time that the Tonopah Mining Company intended to extend the scope of its operation by purchasing other properties, for the profitable utilization of the immense cash resources at its command. For a number of months it has held a working option on properties at Aurora and development is being conducted under the direct supervision of Mr. Spurr, whose association with the Tonopah Mining Company, perfects is now efficiently and fully equipped to carry out the policy of purchasing and operating gold and silver mines.

Following are the closing bid and asked prices:

Goldfield	—Close—			—Close—	
District—	Bid.	Ask.		Bid.	Ask.
Atlanta	16	17	Jim Butler	23	....
Booth	4	....	Midway	24	....
Blue Bull	5	6	McNamara	36	....
Col. Mtn.	3	5	Montana	96	97
Comb. P.	8	9	Tono. of N.	690	725
Daisy	7	....	Tono. Ex.	115	....
Florence	67	70	W. End	79	81
Gldfd. Cons.	647½	650	N. Star	36	38
Blue Bell	2	3	Rescue	20	21
Gldfd. Kew	7	8	Bullfrog		
Great Bend	3	4	District—		
Jumbo Ex.	20	21	Bonnie C.	....	3
Lone Star	5	7	May. Cons.	2	4
Oro	4	5	Tramp C.	1	2
Red Hills	1	2	Other		
S.-Kendall	....	5	Districts—		
St. Ives	55	....	Nev. Hills	270	....
Silver Pick.	7	8	P. S. Peak	115	120
Yellow T.	2	4	Raw. Coal	3	4
C. O. D.	17	18	Fairview E.	40	50
Gldfd. Mer.	22	23	Dexter	6	8
Dia. B. B.	7	8	E. Nest	2	....
Vernal Cañon	10	....	M. B. Four	23	....
Tonopah			Mustang	5	6
District—			Min. Hills	5	6
Mispah Ex.	75	90	Wedge	5	6
Belmont	839	840			

SAN FRANCISCO CLOSING.

STOCK AND BOND QUOTATIONS.

[Furnished by Logan & Bryan, Members New York and Boston Stock Exchanges, Bradbury Building, Los Angeles.]

SAN FRANCISCO, Nov. 16.—[Exclusive to The Times.] The closing quotations and sales on the Stock and Bond Exchange were as follows:

Miscellaneous Bonds—	Bid.	Asked.
American River Elec. Co. 5s	99½	100
City Electric Co. 5s	91	....
Contra Costa Water Co. 5s	94½	96½
L. A. Ry. Corp. 5s	106½	107½
Market Street Cable 6s	108	....
Oakland Traction Co. 5s	....	....
Pacific Tel. & Tel. Co. 5s	99¾	....
People's Water Co. 5s	71¾	71¾
Pac. Gas & Elec. 4s	97	....
Sac. Elec. Gas & Ry. 5s	102	....
S. P. R. R. Co. 1st Rfg. 4s	94¾	95
S. V. Water Co. G. M. 4s	95	95¾
U. R. R. of S. F. 4s	67½	67¾
Water Stocks—		
People's Water Co. pfd.	44¾	....
Spring Valley Water Co.	69½	69
Gas and Electric Stocks—		
N. Cal. Power Co. com.	....	56
Oro Water, L. & P. Co.	79½	....
Insurance Stocks—		
California Ins. Co. (par $40)	70	....
Bank Stocks—		
Mercantile National Bank	205	210
Powder Stocks—		
Giant Consolidated Co.	83	....
Sugar Stocks—		
Hawaiian Com'l & Sugar	29¼	29½
Hutchinson Sugar Plantation	19	19¼
Onomea Sugar Co.	46	46½
Paauhau S. P. Co.	....	23¾
Oil Stocks—		
Associated Oil Co.	42½	43
Palmer Oil Co.	83½	....
Sterling Oil & Dev. Co.	....	....
Miscellaneous Stocks—		
Alaska Packers' Ass'n	97	....
Cal. Fruit Canners' Ass'n	106	107
Pacific Tel. & Tel. pfd.	99¾	....

SALES—Morning session: 5000 Pacific Elec. 5s at 99½; 1000 National 5s at 92¾; 1000 City Electric 5s at 91¼; 2000 People's 5s at 71¾; 2000 Cal. Gas & Elec. 5s at 100½; 2000 Pacific Tel. & Tel. 5s at 99¾; 70 Spring Valley Water at 69½; 20 do. at 69½; 25 do. at 69; 200 Oro at 79½, seller 90; 20 Hawaiian Com'l at 29; 50 Alaska at 97½; 25 Hutchinson at 19½; 50 Onomea at 46.

SALES—Afternoon session: 2000 Pacific Tel. 5s at 99½; 1000 Powell 6s at 100; 1000 U. W. 4s at 67½; 50 Spring Valley Water

G HOUSE BANKS.

OFFICERS

J. E. FISHBURN, Pres. H. S. McKEE, Cashier. Capital .....$500,0... Surplus and Profits .....$200,...

A. J. WATERS, Pres. E. T. FETTIGREW, Cashier. Capital ....$1,000,0... Surplus and Undivided Profits...$ 700,...

J. W. HELLMAN, Pres. V. H. ROSSETTI, Cash'r. Capital ....$1,500,0... Surplus and Profits ....$2,000,...

J. M. ELLIOTT, Pres. W. T. S. HAMMOND, Cashier. Capital ....$1,500,000 Surplus and Profits .....$3,300,...

W. H. HOLLIDAY, Pres. J. H. RAMBOZ, Cashier. Capital .....$200,0... Surplus .....$800,...

S. F. ZOMBRO, Pres. J. B. GIST, Cashier Capital .....$200,0... Surplus and Profits .....$243,...

INGS BANKS.

ITY The Oldest and Largest in the Southwest.
IBANK
CES $32,500,000.00
TERM DEPOSITS.
AND ORDINARY SAVINGS DEPOSITS.
D STORAGE DEPARTMENT.
in the West. Free Information Bureau.
SPRING AND FIFTH STREETS.

ICAN SAVINGS BANK
K WITH THE
T SERVICE
D FOURTH STS.

ELES TRUST Sixth and Spring
INES BANK

NK AND TRUST CO
7-09-11 S. BROADWAY

t and Savings Bank,
way Bank and Trust Company)
dway, LOS ANGELES, CAL.

COMPANIES.

and Trust Company
way and Franklin, Los Angeles.
r Central Bldg., Sixth and Main.
SURPLUS $500,000.
Commissioner and Bank Superintendent
licies of Title Insurance.
and Efficiency.

and Trust Company
and Certificates of Title. Its Assets Exceed
her Title Companies in Southern California.

ER H. FISHER,
nt Securities, Stocks, Bonds. F427
Securities a Specialty. Money Loaned on
curities.

REPORT OF CONDITION OF THE AMERICAN SAVINGS BANK, at Los Angeles, Cal., at the close of business on the 10th day of November, 1911.

RESOURCES.	Commercial.	Savings.	Combined.
Loans	$800,120.00	$1,584,054.05	$2,074,...5
Overdrafts	5,447.34	186.52	5,6...6
Bonds and other securities		254,771.64	254,771.64
Bank premises, furniture and fixtures		23,124.45	23,124.45
Due from banks other than reserve banks	34,218.74		34,218.74
Due from reserve banks	249,566.20	214,899.83	464,466.03
Cash on hand	239,728.82	37,059.00	276,788.82
Exchanges for clearing house	2,284.25		2,284.25
Checks and other cash items	3,105.51		3,105.51
Total	$873,964.05	$1,979,907.09	$2,853,871.14
LIABILITIES	Commercial.	Savings.	Combined.
Capital	$150,000.00	$ 170,000.00	$ 320,000.00
Surplus	23,720.90	21,500.00	45,220.90
Undivided profits, less expenses and taxes paid	16,554.44	27,210.49	43,764.93
Due to other banks	304.23		304.23
Due to trust companies and savings banks	28,126.24		28,126.24
Individual deposits subject to check	522,462.61		522,462.61
Demand certificates of deposit			
Time certificates of deposit	104,139.35		104,139.35
Savings deposits		1,677,249.52	1,677,249.52
Cashier's checks	4,511.13		4,511.13
State, county and municipal deposits	135,000.00		135,000.00
Total	$873,964.05	$1,979,907.09	$2,853,871.14

STATE OF CALIFORNIA, COUNTY OF LOS Angeles, ss.:

J. W. Phelps, president, and A. M. Brown, cashier, of the above-named bank, being duly sworn, each for himself, says that the foregoing statement is true to the best of his knowledge and belief.

J. W. PHELPS, President.
A. M. BROWN, Cashier.

Severally subscribed and sworn to before me by both deponents, the fifteenth day of November, 1911.

(Seal) JESSICA W. SMITH, Notary Public.

Los Angeles City Street Improvement Bonds for sale to net 7%.

Jno. A. Pirtle & Co.
608-607 Union Trust Bldg.
F5643.

American Savings Bank
Northeast Cor. Spring and Second Sts.
RESOURCES, $2,500,000.
4 Per Cent. Interest Paid on Deposits.

Security Brokers
Members of Los Angeles Stock Exchange
Reliability—Promptness—Accuracy.
F. IRWIN HERRON & CO.
328-329 I. W. Hellman Bldg.
Main 347. A5695

FIELDING J. STILSON CO.,
118 West 6th St.
Home 1691. Main 356.

Equitable Savings Bank
First and Spring.
No charge for appraisement in city.
Money to Loan on Approved Real Estate Security at 7 per cent.

Business: Shipping, Mines and Stocks.

THE WEATHER.

CAL OFFICE, U. S. WEATHER BUREAU, Los Angeles, Nov. 16.—[Reported by A. Wallaher, Local Forecaster.] At 5 o'clock the barometer registered 29.80; at 5 p.m., Thermometer for the corresponding hours ed 54 deg. and 53 deg. Relative humidity, s, 82 per cent.; 2 p.m., 45 per cent. Wind, northwest; velocity 4 miles; 5 p.m., y, velocity 7 miles. Highest temperature, g.; lowest, 39 deg. Rainfall for season, inches. Barometer reduced to sea level.

COMPARATIVE TEMPERATURES.

	Max.	Min.	Mean.
	42	32	39
ington	44	34	39
ancisco	54	36	45
ago	36	22	29
Louis	32	28	30
Angeles	75	50	62
York	38	34	36
olo	30	24	27
Paul	22	18	20
Sas City	36	30	33
sonville	72	54	63
ston	42	28	35

EATHER CONDITIONS.—The North Pacific storm has moved rapidly southeastward ing the last twenty-four hours, and is now al over Colorado and the adjoining States. has caused rain in Northern California, thern Nevada, Northern Utah and the Pacific Northwest, and light falls of snow in ming and South Dakota. The storm over rado Wednesday morning is passing to sea ugh the St. Lawrence Valley. Light precipitation is reported in the lake region. Elsewhere in the East fair weather has prevailed. The indications are for fair weather in Los eles and vicinity Friday.

FORECASTS.—For Los Angeles and vicinity: Friday; light north winds, changing to

sadena, Redlands, Riverside and San Bernardino: Fair Friday.

California south of the Tehachepi: Fair Friday.

N FRANCISCO, Nov. 16.—Forecast: San Francisco and vicinity: Fair Friday; erate north winds.

ta Clara Valley: Fair Friday; light frost e morning; light north winds.

acramento Valley: Fair Friday; light frost e morning; light north winds.

Joaquin Valley: Fair Friday; light frost e morning; light north winds.

thern California: Fair Friday; cool in morning; warm in the afternoon; light winds, changing to west.

Arizona: Fair Friday and Saturday.

M. Clark, Nov. 16.—[Exclusive Dispatch to the U. S. Reclamation Service.] Gauge t Colorado River, 16.90 feet.

SHIPPING.

RT SAN PEDRO, LOS ANGELES.

ARRIVED—THURSDAY, NOV. 16.

mer George W. Elder, Capt. Tompsen, San Diego.

mer Harvard, Capt. Jepsen, from San

mer Helene, Capt. Anderson, four days Willapa Harbor.

mer Mandalay, Capt. Lofstrom, three from Crescent City, via San Francisco.

mer Santa Barbara, from Redondo Beach.

SAILED—THURSDAY, NOV. 16.

mer Governor, Capt. Cousins, for Seattle, via San Francisco.

mer Yale, Capt. McFarland, for San

mer Harvard, Capt. Jepsen, for San

mer George W. Elder, Capt. Tompsen, Portland, via San Francisco.

mer Pasadena, Capt. McGovern, for Alamitos and Redondo Beach.

mer Bandera, Capt. Rosenblad, for Coos River, via San Francisco.

mer Johan Poulsen, Capt. Jacobsen, for Umpqua River, in ballast.

mer Mandalay, Capt. Lofstrom, for San

mer Claremont, Capt. Christensen, for Harbor, via Redondo Beach and San

IN PORT.

mer Helene, Nat. L. Co. wharf.
mer steamer Wotan, Crescent wharf.
mer Chehalis, outer harbor wharf.
mer Manchuria, Natl. L. Co. wharf.
mer William H. Murphy, Pac. L. Co.

mer Lakme, Pac. L. Co. wharf.
mer Harvard, Pac. Nav. Co. wharf.
mer Dauntless, E. K. Wood wharf.
mer W. J. Patterson, S. P. slip.
mer King City, Consol. L. Co. wharf.
mer Alice Bartlett, Consol. L. Co. wharf.
mer Esther Buhne, South. Cal. L. Co.

mer S. T. Alexander, S. P. L. Co. wharf.

TO SAIL—FRIDAY, NOV. 17.

mer Hassiel, Capt. Hamma, for San direct.
mer Harvard, Capt. Jepsen, for San
mer Lakme, Capt. Malmgren, for Eureka, via San Francisco.
mer Chehalis, Capt. Kittleson, for Gray's Harbor, via San Francisco.

SATURDAY, NOV. 18.

mer William H. Murphy, Capt. Corning, Eureka, via Port San Luis.
mer Yellowstone, Capt. Maro, for Portland.
mer Yale, Capt. McFarland, for San
mer Marshfield, Capt. Ahlin, for Hardy Creek.

ON WAY TO THIS PORT.

mer Shasta, from Portland, via San Francisco.
mer Helen P. Drew, from Greenwood.
mer Rainier, from Willapa Harbor.
mer Bear, from Portland, via San Francisco.
mer Bee, from Everett.
mer Norwood, from Gray's Harbor, via San Francisco.
mer Geo. W. Elder, from Portland, via San Francisco.
mer Manchuria, from Gray's Harbor, via San Francisco.
mer Dauntless, from Gray's Harbor, via San Francisco.
mer Alice Barlett, from Coos River, via San Francisco.
mer Johan Poulsen, from Umpqua River, via San Francisco.
mer Bandera, from Coos River, via San Francisco.
mer Claremont, from Gray's Harbor, via San Francisco.
mer Santa Barbara, from Redondo Beach.
mer Mandalay, from Crescent City, via San Francisco.
mer Governor, from Seattle, via San Francisco.
mer Yale, from San Francisco.
mer Harvard, from San Francisco.
mer Lakme, from San Francisco.
mer Chehalis, from Gray's Harbor, via San Francisco.
mer Harvard, from San Francisco.
mer Lakme, from San Francisco.
mer Yellowstone, from Portland.
mer Yale, from San Francisco.
mer Marshfield, from Hardy Creek.

IN PORT—THURSDAY, NOV. 16.

Tug Collie, Capt. Swanson, wharf No. 1.
Schooner George W. Watson, wharf No. 2.
Steamer Daisy Mitchell, Capt. Dahl, wharf No. 2.
Schooner Eric, Capt. Gundwald, at anchor.
Steamer Albion, Capt. Needgreen, wharf No. 1.
Steamer Pasadena, Capt. McGovern, at anchor.
Steamer George Loomis, Capt. Smith, at anchor.

SCHEDULE OF ARRIVALS AND DEPARTURES OF PASSENGER VESSELS.

FRIDAY, Nov. 17.—Steamship Queen, Capt. Comina, from San Francisco, will sail for San Diego, via San Pedro.

SUNDAY, Nov. 19.—Steamship Queen, Capt. Alexander, from San Diego, via San Pedro, with passengers and freight, will sail for San Francisco, via Santa Barbara, with passengers and freight.

TUESDAY, Nov. 21.—Steamship President, Capt. Thomas, from Seattle, will arrive with passengers and freight and will sail for San Diego, via San Pedro.

LOADING FOR THIS PORT.

Steamer Shasta, Columbia River.
Steamer Northland, Portland.
Steamer Lakmon, Eureka.
Steamer Iaqua, Eureka.
Steamer Yosemite, Columbia River.
Steamer Fair Oaks, Gray's Harbor.
Steamer Helene, Willapa.
Steamer J. B. Stetson, Gray's Harbor.
Steamer Caspar, Caspar.
Steamer Santa Barbara.
Steamer Helen P. Drew, Greenwood.

VESSELS ON THE WAY.

Steamer James S. Higgins, Fort Bragg.
Steamer Coronado, Gray's Harbor.
Steamer Saginaw, Willapa Harbor.
Steamer Yellowstone, Gray's Harbor.
Steamer Norwood, Gray's Harbor.
Steamer Rainier, Willapa.
Steamer Mandalay, Crescent City, via San Francisco.

PORT ITEMS.

Steamship Governor, Capt. Cousins, did not attempt to land here Friday on account of the heavy northwest wind. Passengers were taken to San Pedro, from where the vessel sailed direct to Seattle, via San Francisco.

Steamer Calderon sailed this afternoon for Ventura to discharge the remainder of her cargo of lumber, loaded at Eureka.

Steamer Pasadena arrived this afternoon with 250,000 feet of lumber for various local dealers.

Tug Warrior brought a barge loaded with poles from San Pedro this morning.

German steamer Wotan, after discharging 1,200 oak ties for the Pacific Railway Company, loaded at Muroran, Japan, sailed for San Pedro this afternoon.

SAN FRANCISCO, Nov. 16.—Arrived: Steamers Bear, Coronado, Los Angeles; San Pedro, Redondo.

Sailed: Steamers San Jacinto, Los Angeles; Queen, San Diego.

Shares and Money.

STOCK MARKET SHOWS STRENGTH.

BUT TRADING NOT HEAVY AND CHANGES SMALL.

Operations of the Day Center About Union Pacific, Which Is Brought Into Prominence by the Issuance of Its Annual Report, Which Is Regarded as Favorable.

[BY A. P. NIGHT WIRE TO THE TIMES.]

NEW YORK, Nov. 16.—Renewed strength was exhibited by the stock market today. Trading was not heavy and changes were not large, but weakness disappeared. Operations centered about Union Pacific, which was brought into prominence by the issuance of its annual report, which was regarded as distinctly favorable. Union Pacific was bought heavily and showed a gain of more than two points. Its strength was a tonic for the market and the whole list rose in response to more active buying. In the afternoon prices shaded. Lehigh Valley was weak at the opening but rose in response to a renewal of speculative operations. It was supported consistently and at the close that stock and Union Pacific were strongest of the active issues. The largest amount of gold reserved for export in a single day within many months was the total of $2,250,000 engaged for shipment to Canada in payment for Canadian bonds in connection with financing undertaken by American interests. Bonds were steady, with Seaboard Air Line's issues active and strong. Total sales, par value, $3,161,000. United States registered 2's declined ¼ on call.

New York Stocks.

[Furnished by Logan & Bryan, Members New York and Boston Stock Exchanges, Bradbury Building, Los Angeles.]

NEW YORK, Nov. 16.—[Exclusive to The Times.] Following were the closing prices, sales and high and low quotations today:

Sales.		High.	Low.	—Close— Bid.	Ask.
4,900	Atlantic C. L.	125¾	125¾	125	131
300	Allis Chalmers	3¾	3¾	3	3¾
300	Allis Chal. pfd.	14	14	14	14½
6,500	Amalg. Copper	59¾	58¾	58½	58¾
	Am. Agr. Chem.			53	54½
	Am. Agr. C. pfd.			120	122
100	Am. Car & Fdy.	53¾	53¾	53¾	55
130	Am. C. & F. pfd.	114	113½	113½	113¾
800	Am. Can Co.	11¾	11¾	11¾	11¾
200	Am. Can Co. pfd.	90¾	90¾	90¾	90
1,000	Am. Beet Sugar	34¾	34¾	34¼	34½
	Am. B. Sugar pfd.			97½	99½
1,300	Am. Cotton Oil	44	43¾	44¼	44½
	Am. Cot. Oil pfd.			99	100
	Am. Ice Securities	13¼	13¼	13¼	13½
	Am. Express			230	235
	Am. Hide & L.			3½	4
	Am. H. & L. pfd.			23	25
	Am. Linseed			9	9½
200	Am. Linseed pfd.	29½	29	29½	30
	Am. Locomotive			34¾	35
	Am. Loco. pfd.	107½	107½	107	108
100	Am. S. & R. pfd.	102	102	102	102½
11,300	Am. Sugar	114¾	113¾	113¾	113¾
600	Am. Sugar pfd.	116¾	116¾	116¾	116¾
1,600	Am. Tel. & Tel.	133½	133	133	133¼
100	Am. Tob. pfd.	90½	90½	87½	90½
	Am. Woolen			27	28
	Am. Woolen pfd.			73	75
2,200	Anaconda	37¾	36¾	36¾	37
2,700	A. T. & S. F.	107¾	106¾	106½	106½
200	A. T. & S. F. pfd.	103½	103½	103½	104
200	Balt. & Ohio	103¾	103¼	103	103½
	B. & O. pfd.			89½	90½
400	Bethlehem Steel	39¾	39¾	39¾	40
300	Beth. Steel pfd.	67½	67¼	65	67½
4,900	Brooklyn R. T.	77¾	77¾	77½	78
1,500	Canadian Pacific	236¾	236¼	235¾	236
1,200	C. & O.	76¾	74¾	74¾	75¼
100	Central Leather	27¾	27¾	27¾	28
	Central L. pfd.			98½	99
	Chicago & Alton			23	30
	C. G. W.			9	10
	C. G. W. pfd.			30	35
200	C. & G. W. 1st	38¾	38¾	38	38
200	C. & N. W.	141	140	140	140½
	C. & N. W. pfd.			170	172
2,300	C. M. & St. P.	111¾	111¾	111¾	111¾
	Do. pfd.			141½	142
	C. C. C. & St. L.			85	75
	Do. pfd.			99	100
	Colo. Fuel & Iron.			27	28
	C. F. & I. pfd.			112	113
	Colo. Southern			45	46
300	Colo. So. 1st pfd.	73½	73½	74	76
	Colo. So. 2nd pfd.			69	70
7,600	Consolidated Gas.	142¾	141	141¾	141¾
	Corn Products			14	14½
	Do. pfd.			75	76
300	Del. & Hudson.	171¾	171	171	172
	D. L. & W.			350	360
100	D. & R. G.	25¾	25¾	25½	26
180	D. & R. G. pfd.	49	48¾	49	50
1,000	Distillers Sec.	31¾	31	31	31½
	D. S. S. & A.			9	10¾
	D. S. S. & A. pfd.			19	21
2,300	Erie	27½	27¼	27¼	27¾
500	Erie 1st pfd.	43¾	43¾	43½	43¾
	Erie 2nd pfd.			39¾	40
200	Gen. Electric	153¾	153¼	153	153½
1,600	Gt. Northern pfd.	127¾	126¾	126¾	127¼
200	Illinois Central	141¾	141	141¾	142
700	Int'l Harv. Co.	104½	103	103	103¾
	Int'l Harv. pfd.			120½	122
	Int'l Paper			19	19½
200	Int'l Paper pfd.	46¾	46¾	46	46¾
500	Int'l Pump	35¾	35	35	36
	Int'l Pump pfd.			89¾	92
	Iowa Central			17½	18½
	Iowa Central pfd.			33	35
100	K. C. Southern	29½	29½	29	30
100	K. C. So. pfd.	65½	65½	65	66½
5,700	L. & N.	154	149¾	153	153½
100	Lacleede Gas com.	105	105	104½	105½
	Manhattan			134	135
2,000	Inter-Met.	15¾	15¾	15	15¾
1,200	Inter-Met. pfd.	47¾	46¾	46¾	46¾
900	Mex. Central Ctfs.	46	44	46	46
3,600	Mex. Cent. 1st pfd.	94¾	93¾	93¾	93¾
	Mackay			81	82
	Mackay pfd.			72½	73¾
	Minn. & St. L.			32¾	34½
	Do. 1st pfd.			97	98
	M. St. P. & S. S. M.			134¾	135½
	Do. pfd.			147	149
200	M., K. & Texas.	32¾	32¾	32¾	32¾
	M., K. & T. pfd.			65	66
2,000	Missouri Pacific	40½	39¾	40	40½
500	National Lead	49¾	49	49¼	49½
	Nat'l Lead pfd.			104½	110
	Nat'l Biscuit			130	141½
	Nat'l Biscuit pfd.			126½	127½
700	Nevada Con.	17¾	17½	17¾	17¾
	N. Y. Air Brake.			58	60
300	N. Y. Central.	107½	107	108¾	107
	N. Y. C. & St. L.			63½	64
	Do. 1st pfd.			96½	110
	Do. 2nd pfd.			75	85
400	N. Y. Ont. & W.	40¾	40	40	40½
11,000	Norfolk & W.	110¾	109¾	110¼	110¾
	N. & W. pfd.			89	90½
	North American			72½	73½
1,000	Northern Pacific	119½	118¾	118¾	118¾
	Omaha			135	145
300	Omaha pfd.	155	155	150	155
	Pacific Mail.				30½
	Pac. Tel. & Tel.			47	48
100	Pac. T. & T. pfd.	98	98	97¼	98
5,200	Penn. R. R. Co.	122	121¾	121¾	122¼
1,100	People's Gas	106	104¾	104¾	105
200	Pitts. Coal	19¾	19¾	19¾	20
400	Pitts. Coal pfd.	84¾	84	83½	84
	Pressed Steel Car.			32¾	33
	P. Steel Car pfd.			98	100
	Pacific Coast			85	100
	P. C. C. & St. L.			97	97½
	Do. pfd.			105	112
	Pullman			158	163
100	Ry. Steel Springs.	30½	30½	30½	31
	Ry. Steel S. pfd.			100	101
132,600	Reading	131¾	129¾	130¾	130
	Reading 1st pfd.			94¾	97
	Reading 2nd pfd.			89	92
	Republic I. & S.			21¾	22
500	R. I. & S. pfd.	80½	80½	80¼	80½
300	Rock Island	27¾	27	26½	27
3,100	Rock Island pfd.	51	50	49¾	50
	Sloss S. & I.			40¾	44
	S. S. S. & I. pfd.				110
	St. L. & S. F. 1st pfd			62	68
100	St. L. & S. F.	43¼	40¾	42¼	42½
	St. L. & S. W.			20	22
	Do. pfd.			70¾	71½
39,000	Southern Pacific.	113¾	113¾	113¾	113
1,500	Southern Railway.	29¾	29	29	29¼
500	Southern Ry. pfd.	72¾	71¾	71	71¾
300	Third Ave. Ry.	114	113¾	113¾	113¾
200	Tenn. Copper	36½	36	35¾	36
	Texas Pacific			24¾	24¾
	T., St. L. & W.			18¾	19¾
400	Do. pfd.	43¾	43	42¾	43¾
200	Twin City R. T.	106	106	105¾	106¼
	U. P. & D.			5¾	6¾
	U. R. & P. pfd.			33	35
117,000	Union Pacific	172	171½	172	172¼
100	U. P. pfd.	93¾	93¾	93½	93
1,300	Utah Copper	45¾	47¾	48	48¼
400	U. S. Cast & F.	57¾	56	56	56¼
500	Do. pfd.	63	61¾	62¾	63
	U. S. Iron Pipe			17¾	18¼
100	U. S. C. I. P. pfd.	43	43	42	44
	U. S. Express			130	135
	U. S. Marine Co.			36	4
	U. S. Marine pfd.			14½	15
	U. S. R. & Cons.			69½	71
	U. S. R. & R.			7	7½
	U. S. R. & R. pfd.			12½	14
4,400	U. S. Rubber.	47¾	46¾	46¾	47¼
100	U. S. R. 1st pfd.	109½	109½	109	110
1,100	U. S. R. 2nd pfd.	61¾	61¼	61¼	62¼
220,500	U. S. Steel Cor.	63¾	61¾	62¾	62¾
200	U. S. Steel pfd.	109½	108¾	108½	109½
	Utah Copper			47¾	48
	Va. Car. C. pfd.			116	118½
	Va. Coal & Coke.			62	65
400	Wabash	11¾	11¼	11½	12
500	Wabash pfd.	23¾	23½	23¾	24½
	Wells-Fargo Ex.			140	154
200	Western Union	77¾	77¾	77¾	78
700	Westinghouse	66¾	64¾	65	65
	Do. 1st pfd.			114	116
100	Western Md. com.	58¾	58¾	58	59½
	Western Md. pfd.			89½	93½
	W. & L. E.			4¾	5
	Do. 1st pfd.			10¾	11
	Do. 2nd pfd.			4½	5½
	Wisconsin Central			53½	54¾
200	Goldfield Con.	4½	4½	4¾	5
	Jersey Central			200	225
68,700	Lehigh Valley	159¾	158¾	159¾	159¾
800	Chino	23	23¾	23½	23
2,200	Miami	30¾	30¼	30¾	30¾
200	Bay Cons.	14¼	14¼	14¼	14¼
400	N. Y., N. H. & H.	135¾	130¾	134	140
	St. L. & S. F. con.			28	29¼

Total sales—264,200 shares.

Money opened at 2% per cent.; highest, 2½ per cent.; lowest, 2% per cent.; last loan, 2½ per cent.; closed, 2½@2% per cent.; ruling rate, 2% per cent.

New York Curb Stocks.

[Special Service to The Times by E. F. Hutton & Co., Members N. Y. Stock Exchange, 115 West Fourth street, Los Angeles.]

NEW YORK, Nov. 16.—Following were closing quotations on the New York curb:

	Bid.	Ask.
Am. Tob.	440	450
Braden Cop.	6¼	6⅝
British Col.	3¾	4
Butte Coal.	17	18
Chi. Sub.	7	8
Bohemia	2¾	2⅞
Con. Ariz.	4	4½
Dolores	5¼	4½
Davis Daly	¾	1
El Rayo	2	3
Ely Cons.	2	2½
First Nat.	1¼	1⅝
Giroux	4¾	4½
Gild. Daisy	2	3
Goldfield	82	83
Greene Can.	7¼	7⅝
Guggen.	17	18
Inspiration	9¼	9¾
Iron Cap.	19½	20½
Mex. Ely.	90	95
La Rose	5¾	5¾
Calaveras	30	40
Mines of Am.	3¾	4¼
Mont. Shos.	2	6
Niplssing	7¾	8
Ohio Cop.	1¾	1⅞
Ray Con.	19½	20
Cactus	25	27
San Toy	43	45
Chief Con.	54	56
Corbin	3¼	3⅝
Stand. Oil.	630	645
Sup. & Pgh.	15	20
Tribullion	5-16	7-16
U. Cop.	1¾	1⅞
U. Cop. Pr.	3	5

New York Bond List.

[Furnished by Logan & Bryan, Members New York and Boston Stock Exchanges, Bradbury Building, Los Angeles.]

NEW YORK, Nov. 16.—[Exclusive to The Times.] Following were closing quotations on the bonds:

	Bid.	Asked
Armour 4½s	92	92½
Am. Tel. & Tel. Conv. 4s	104¾	104¾
American Tobacco 4s	90½	91
American Tobacco 6s	116½	117
Atchison Gen. 4s	99¼	
Atchison Conv. 4s	100	
Atchison Adj. 4s stamped	91¼	92
Atchison Conv. 5s	108½	109¼
Atlantic Coast Line Con. 4s	96	98
Atl. C. L. (L. & N. Coll.) 4s	93¾	94¼
Baltimore & Ohio 3½s	80½	82
Balt. & Ohio 4s	90¼	92
Brooklyn Rapid Transit 4s	85¾	85¾
Can. So. 1st 5s	102	103¼
C. & O. 4½s	101¾	102¼
C. & O. Jefferson 5s	110	110¼
C. H. & Q., Ill. 4s	93¾	94¼
C. R. & Q. General 4s	93¾	94¼
Central Pacific 1st 4s	96¼	97¼
Chicago & E. Ill. 5s	91	94
C. R. I. & P. Ref. 4s	80½	81
C. R. I. & P. Col. Trust 4s	73½	74
Colo. & So. 1st 4s	91¾	92¾
Denver & Rio Grande 4s	90½	91
Del. & Hudson Conv. 4s	104½	104¾
Erie 1st Con. P. L. 4s	87¾	87¾
Inter-Met. 4½s	67½	68½
Japanese 4s	85	85¾
Japanese 1st 4½s	94¾	94¾
Japanese 2nd 4½s	83	83½
L. & N. Uni. 4s	90¼	90¼
M., K. & T. 4½s	88¾	89¼
Missouri Pacific 4s	74¾	75
Nat. Virginia 3s	77½	78
N. Y. Central L. S. 3½s	93½	93¾
N. Y. Central 4s	91¾	92¼
N. Y. City 4½s of 1907	107¾	108
Norfolk & Western 4s	99½	99¾
Do. Conv. 4s	108¼	108¾
N. Y., Ont. & W. 4s	74¾	75
Northern Pacific P. L. 4s	100	100¼
Northern Pacific 3s	69¾	70
Oregon Short Line 4s	94¾	94¾
Oregon Ry. & Nav. 4s	86¼	
Pennsylvania Ry. 4s of 1948	102½	102¾
Philippine Ry. 4s	84	87½
Reading Gen. 4s	85¾	85¾
Republic of Cuba 5s	102½	103
Southern Pacific 1st Ref. 4s	95	95¼
Southern Pacific Col. 4s	97	97¼
St. L. & S. F. Ref. 4s	69¾	70
Union Pacific 1st 4s	101	101¼
Union Pacific Conv. 4s	102	102½
Union Pacific Ref. 4s	87¾	87¾
U. S. Steel (S. F.) 5s	101½	102
United States 2s reg.	100½	100¾
United States 2s coup.	100¾	
United States 3s reg.	102¾	
United States 3s coup.	103¼	
United States 4s reg.	113¾	114½
United States 4s coup.	113¾	114½
U. R. R. of S. F. 4s	67	69
U. R. R. of St. L. 4s	78	80
Wabash 1st 5s	123¾	124
Western Union 4½s	97	97¼
Westinghouse Conv. 5s	90¾	91
Western Pacific 5s	85½	92
Wisconsin Central 4s	93¾	93¾
West Shore 4s	100¾	101

Treasury Statement.

WASHINGTON, Nov. 16.—[By A. P. Night Wire.] At the beginning of business today the condition of the United States treasury was: Working balance in treasury offices, $70,730,227; in banks and Philippine treasury, $35,004,878. The total balance in general fund is $125,511,226. Ordinary receipts yesterday were $2,469,189, with ordinary disbursements of $2,134,496. The deficit to date this fiscal year, $241,857,746, as against a deficit of $15,441,601 at this time last year. These figures exclude Panama Canal and public debt transactions.

THE COPPER INDUSTRY.

[Special Service to The Times by E. F. Hutton & Co., Members N. Y. Stock Exchange, 115 West Fourth street, Los Angeles.]

During the month of October Greene Cananea made a record gold production and next to the largest silver production since the new management assumed control. Copper production for the period amounted to 4,058,000 pounds, silver, 127,585 ounces, and gold 763 ounces. The gold and silver contents of Greene Cananea ores have been steadily increasing for many months, the former since the first of the year having risen from 468 to 763 ounces, and the latter from 90,125 to 127,585 ounces. This increase in precious metal contents is a matter of great importance to Cananea, and should be decreasing the cost of producing copper. The Cananea management states that the cost of 9 cents per pound, which was reached some months ago, is being maintained. Based on production of 4,000,000 pounds per month, and with copper at 12½ cents, Greene Cananea's earnings are approximately $1,450,000 a year, or approximately 65 cents per share.

Old Dominion—Declaration of an extra dividend of 50 cents per share, representing profits from the United Globe.

Lake—Opening of the eighth level in good cop

OFFICIAL BALLOT FOR THE DECEMBER CITY ELECTION.

For Mayor — Vote for One	
GEORGE ALEXANDER	X
JOE HARRIMAN	

For City Auditor — Vote for One	
JOHN W. SHENK	X
EDWARD W. TUTTLE	

For City Assessor — Vote for One	
GEORGE W. DOWNING	
JOHN S. MYERS	X

For City Attorney — Vote for One	
WALTER MALLARD	X
A. M. SALYER	

For Member of the Board of Education — Vote for Seven	
J. H. BEAN	X
REYNOLD E. BLIGHT	X
SALLIE E. BOWMAN	
EDWARD ADAMS CANTRELL	
MRS. R. L. CRAIG	X
HERMAN W. FRANK	X
MARY E. GARBUTT	
JAMES M. GUINN	X
W. SCOTT LEWIS	
CLARENCE MEILY	
JOSEPH SCOTT	
JOHN J. STEADMAN	X
MAY CADY WILLIAMS	
D. PAUL ZAHN	

For Member of the Council — Vote for Nine	
JOSIAS J. ANDREWS	X
MARTIN F. BETKOUSKI	X
C. F. GROW	
ALEX. KANE	
FRED KNERR	
FREDERICK C. LANGDON	X
ROBERT M. LUSK	X
CHARLES McKENZIE	X
J. MOONEY	
HAINES W. REED	X
DAN REGAN	
JOHN TOPHAM	X
FRED C. WHEELER	
FREDERICK J. WHIFFEN	X
G. W. WHITLEY	
GEORGE WILLIAMS	X
T. W. WILLIAMS	
FRANK E. WOLFE	

Ordinances and Proposed Ordinances

Shall the Ordinance requiring the use of grooved girder rails in the construction of steam, electric, inter-urban and street railroad tracks upon paved streets, and in the replacement of old rails of such tracks with new rails, upon paved streets, be adopted?	YES	
	NO	
Shall the Ordinance providing for the creation of a department of the City of Los Angeles, to be known as the Municipal Newspaper Department, for a Municipal Newspaper Commission, its appointment, powers and duties, and providing for the publication of a municipal newspaper, to be published at least once a week, and for the sale and also for the free distribution of the same, be adopted?	YES	
	NO	
Shall the Ordinance prohibiting the manufacture, sale, distribution or giving away, within the boundaries of the City of Los Angeles, of any spirituous, malt or vinous liquors, except for medicinal purposes, and alcohol or wood alcohol, except for chemical, mechanical or scientific purposes, be adopted?	YES	
	NO	

This Is the Way to Vote the Anti-Socialist Ticket

At the municipal election December 5th. The crosses are against the names of all Good Government candidates. Cut this ballot out and take it into the booth with you to make sure your vote for Mayor Alexander and the whole ticket. There are three special questions, but they have not the remotest connection with the election of any candidates, being submitted at this election as a matter of convenience.

Big Figures.

VOTING TOTAL TAKES A LEAP.

County Clerk's Figures Add Another Thousand.

Seventy-three Precincts Will Require Division.

Banner Number Approaches Two-Thousand Mark.

County Clerk Lelande last night completed the compilation of the registration for the municipal election December 5 and found that the grand total is 192,172, or about 1000 more than the unofficial figures gave it last week when the books were closed.

The banner precinct according to the totals is No. 53 with 1941 men and women voters.

Seventy-three of the 235 precincts have 900 or more voters and will require division, and twenty-five of this number have more than 1200. Eight precincts have in excess of 1500.

The registration of men and women and the grand total in each precinct follows:

Precinct	Men.	Women.	Total.
1	457	444	901
2	660	417	854
3	460	437	897
4	320	670	1,190
5	541	455	996
6	541	393	934
7	544	366	910
8	341	241	582
9	653	378	1,031
10	692	733	1,425
11	624	458	1,083
12	542	458	1,002
13	477	421	898
14	350	285	635
15	272	227	499
16	695	298	993
17	238	196	434
18	250	179	429
19	323	73	396
20	306	28	334
21	146	18	234
22	88	18	106
23	90	2	92
24	265	13	278
25	238	27	265
26	79	27	106
27	313	256	569
28	434	350	784
29	725	576	1,301
30	429	240	669
31	454	363	817
32	445	357	802
33	585	498	1,083
34	695	459	1,154
35	378	260	638
36	344	290	634
37	542	462	995
38	519	383	902
39	365	327	692
40	553	338	891
41	388	315	703
42	417	377	794
43	451	285	736
44	559	58	617
45	563	208	771
46	283	75	358
47	686	162	848
48	667	341	1,008
49	570	293	863
50	591	463	1,054
51	1,005	341	1,346
52	699	445	1,144
53	1,148	793	1,941
54	768	586	1,354
55	806	566	1,372
56	555	169	724
57	1,089	599	1,688
58	726	693	1,419
59	425	171	596
60	1,066	616	1,682
61	880	804	1,684
62	690	477	1,167
63	429	458	887
64	577	573	1,150
65	593	598	1,191
66	539	567	1,106
67	764	750	1,514
68	753	441	1,194
69	558	171	729
70	980	788	1,768
71	313	259	572
72	434	350	784
73	726	576	1,302
74	429	240	669
75	454	363	817
76	445	357	802
77	585	498	1,083
78	695	459	1,154
79	378	260	638
80	344	290	634
81	542	462	995
82	519	383	902
83	365	327	692
84	553	338	891
85	388	315	703
86	417	377	794
87	451	285	736
88	559	58	617
89	563	208	771
90	283	75	358
91	686	162	848
92	667	341	1,008
93	570	293	863
94	591	463	1,054
95	1,005	341	1,346
96	699	445	1,144
97	691	194	885
98	924	628	1,552
99	582	953	1,535
100	940	749	1,689
101	1,242	235	1,477
102	729	236	965
103	1,217	217	1,434
104	1,196	218	1,414
105	1,261	192	1,453
106	803	215	1,018
107	1,140	258	1,398
108	1,203	272	1,475
109	815	268	1,083
110	1,232	232	1,464
111	1,262	265	1,527
112	745	125	870
113	1,193	187	1,380
114	1,387	150	1,537
115	715	281	996
116	1,366	225	1,591
117	1,455	429	1,884
118	1,427	340	1,767
119	1,431	44	1,475
120	1,501	315	1,816
121	1,192	202	1,394
122	1,012	760	1,772
123	1,261	261	1,522
124	1,144	241	1,385
125	1,139	379	1,518
126	1,241	215	1,456
127	1,441	1,650	3,091
128	1,600	451	2,051
129	1,567	415	1,982
130	1,907	527	2,434
131	1,661	264	1,925
132	1,272	209	1,481
133	1,238	423	1,661
134	1,175	1,044	2,219
135	1,150	494	1,644
136	1,412	471	1,883
137	1,826	630	2,456
138	1,967	707	2,674
139	1,594	534	2,128
140	1,439	445	1,884
141	1,736	575	2,311
142	1,436	506	1,942
143	1,560	697	2,257
144	1,644	1,167	2,811
145	1,117	282	1,399
146	1,194	455	1,649
147	1,478	642	2,120
148	1,694	520	2,214
149	1,852	705	2,557
150	1,955	1,016	2,971
151	1,853	1,022	2,875
152	1,477	1,027	2,504
153	1,522	1,027	2,549
154	1,896	1,112	3,008
155	1,177	1,763	2,940
156	1,027	1,177	2,204
157	1,177	1,763	2,940
158	1,027	1,177	2,204
159	1,177	1,763	2,940
160	1,027	1,177	2,204
161	1,177	1,763	2,940
162	1,027	1,177	2,204
163	1,177	1,763	2,940
164	1,027	1,177	2,204
165	1,177	1,763	2,940
166	1,027	1,177	2,204
167	1,177	1,763	2,940
168	1,027	1,177	2,204
169	1,177	1,763	2,940
170	1,027	1,177	2,204
171	1,177	1,763	2,940
172	1,027	1,177	2,204
173	1,177	1,763	2,940
174	1,027	1,177	2,204
175	1,177	1,763	2,940
176	1,027	1,177	2,204
177	1,177	1,763	2,940
178	1,027	1,177	2,204
179	1,177	1,763	2,940
180	1,027	1,177	2,204
181	1,177	1,763	2,940
182	1,027	1,177	2,204
183	1,177	1,763	2,940
184	1,027	1,177	2,204
185	1,177	1,763	2,940
186	1,027	1,177	2,204
187	1,177	1,763	2,940
188	1,027	1,177	2,204
189	1,177	1,763	2,940
190	1,027	1,177	2,204
191	1,177	1,763	2,940
192	1,027	1,177	2,204
193	1,177	1,763	2,940
194	1,027	1,177	2,204
195	1,177	1,763	2,940
196	1,027	1,177	2,204
197	1,177	1,763	2,940
198	1,027	1,177	2,204
199	1,177	1,763	2,940
200	1,027	1,177	2,204
201	1,177	1,763	2,940
202	1,027	1,177	2,204
203	1,177	1,763	2,940
204	1,027	1,177	2,204
205	1,177	1,763	2,940
206	1,027	1,177	2,204
207	1,177	1,763	2,940
208	1,027	1,177	2,204
209	1,177	1,763	2,940
210	1,027	1,177	2,204
211	1,177	1,763	2,940
212	1,027	1,177	2,204
213	1,177	1,763	2,940
214	1,027	1,177	2,204
215	1,177	1,763	2,940
216	1,027	1,177	2,204
217	1,177	1,763	2,940
218	1,027	1,177	2,204
219	1,177	1,763	2,940
220	1,027	1,177	2,204
221	1,177	1,763	2,940
222	1,027	1,177	2,204
223	1,177	1,763	2,940
224	1,027	1,177	2,204
225	1,177	1,763	2,940
226	1,027	1,177	2,204
227	1,177	1,763	2,940
228	1,027	1,177	2,204
229	1,177	1,763	2,940
230	1,027	1,177	2,204
231	1,177	1,763	2,940
232	1,027	1,177	2,204
233	1,177	1,763	2,940
234	1,027	1,177	2,204
235	1,177	1,763	2,940
Cahuenga	1,177	1,763	2,940
Hollywood, No. 1	1,177	1,763	2,940
Hollywood, No. 2	1,177	1,763	2,940
Ivanhoe	1,177	1,763	2,940
Tropico, No. 1	1,177	1,763	2,940
Tropico, No. 2	1,177	1,763	2,940

SAME OLD TACTICS.

Striking Tailors Try Intimidation to Bolster Up Lost Cause—Operative Who Sticks Is Threatened.

Despairing of recognition of their organization by lawful means, a considerable proportion of the 200-odd ladies' tailors who went out on strike without cause two weeks ago have resorted to violations of the anti-picketing ordinance. The attention of the police was yesterday drawn to the actions of a dozen men and four girls in front of the establishment on Broadway, near Sixth street, and warning was given that, if the attempts to intimidate the employees did not stop, arrests would follow.

In the establishment in question twenty-two operatives are now at work in the places of those who left their jobs in protest against a blacklist which they asserted was in operation against them. The work has not been delayed at any stage. This fact appears to have spurred the strikers to take drastic steps in an effort to cripple the business.

M. Preluzsky, one of the operatives who refused to join the union, was stopped and threatened with violence on the street yesterday, and his experience is only one of a number of such that have been reported.

Hand Mirrors 39c

5½-inch beveled French plate glass; rosewood and ebonoid finish. A good mirror and a very special value! (Main Floor.)

Hamburger's
LARGEST DEPARTMENT STORE WEST OF CHICAGO
Broadway, Eighth and Hill Streets

Our Profit-Saving Plan
2% Refund on Holiday Purchases
Charge your purchases to your Advance account. On or near Jan. 1, 1912, a cash refund of 2 per cent. will be made on the total amount purchased.

Couch Covers 3 yds. x 60 in. $1.50

Heavy, reversible Tapestry, in neat Persian stripe effects. Of unusual wearing qualities and just the thing to cover the couch. They'll thoroughly please you.

Women's Knit Underwear

Separate Garments 39c

Jersey ribbed vests and pants of medium weight Egyptian cotton. Vests high neck, long sleeved, pants ankle length with band top. Regularly 50c a garment.

Union Suits at 59c

Jersey ribbed, fleece-lined cotton, high neck, long sleeved and ankle length. Just the right weight for present wear. Perfect in fit and finish. Special. (Main Floor)

Lace Curtains Low Priced at

Double thread weave; full width, and have the buttonhole stitched edges; white or the popular Arab shade, and there's a variety of new designs.

Holiday Handkerchief Selling Is On

And on with a Rush! No Such Assortment as Ours in the City

75 feet of counter space devoted to a snowdrift of dainty handkerchiefs that is fairly melting away. Advance holiday selling largest in our history. It's the most comprehensive assortment ever offered in Los Angeles. Styles range from pure linen embroidered initial at 10c to those of real duchess lace at $20.

Our "Angelus" at 3 for $1.00

Pure linen, and for fineness of texture and exquisite beauty of the hand-embroidered corners we consider them unsurpassable for the price; ⅛-inch hem. Assorted designs. Put up 3 in a fancy box.

"Hobble" Initial Hdkfs.—3 for 50c

Of fine, sheer linen with ¼-inch hemstitched hem. The long, narrow initial from which they are named is beautifully hand embroidered. Boxed.

"Spider-Web" Hdkfs.—Box of 3 35c

For those who prefer fine Shamrock lawn to linen. Sheer lawn, satin bordered, with prettily embroidered corners. We especially recommend these.

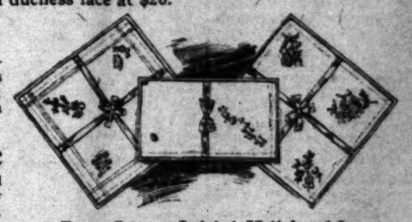

Pure Linen Initial Hdkfs. 10c

It is almost incredible that they could be offered at this price, but a look at them will convince you. Have ⅛-inch hem and dainty monogram initial. Make a point of seeing these; they'll delight you! (Main Floor)

Real Armenian Hdkfs. at 50

Of fine Syrian linen edged with the dainty hand-made Armenian laces in Van Dyke effect. As gifts these will surely be appreciated, for their delicate beauty makes appeal to any woman.

Women's Script Initial Hdkfs.

Simple handkerchiefs of real elegance; fine, sheer linen with spoke stitch hem; plain script initials. A style that is decidedly popular.

Children's Hdkfs., Box of 3 at

Quite the choicest we have ever offered at price. Either all white or with colored border. A supply of these will please the little ones.

These Hints from Our "Men's Store"—South Side of Building

Men's Pure Linen Handkerchiefs 2 for 25c

Either with or without initial and you have choice of ⅛ or ¼-inch hems. The quality of these will please you highly.

Men's Handkerchiefs 25c each

With initial or plain, as you prefer. Have either ⅛ or ½-inch hems. These will solve your Christmas gift problems.

Genuine Shamrock Handkerchiefs ready for use, each 10c

Extra Quality Linen Handkerchiefs 3 for

The kind for which you usually pay 50c. Initial. ⅛ or ½-inch hem. You'll thoroughly approve these—see them!

TRY TO BREAK MEETINGS.

(Continued from First Page.)

the meeting. They were not prepared for the enormous crowd of law-abiding people who did attend, and their object failed as miserably as was their mission un-American and contemptible.

At a signal of a man who sat well down towards the front of the Auditorium, who rose from his seat, waved a paper in his hand, and stalked up the aisle raving between 500 and 600 men and women, cheering at the top of their voices for Harriman, walked out of the building behind him.

Not content with what they had so far accomplished in a demonstration of what mob rule will be in Los Angeles if Harriman is efected Mayor, these men and women gathered on the sidewalk in front of the Auditorium and cheered for their candidate. They hoped their enthusiasm would be so demonstrative as to break up the meeting on the inside, but in that they failed.

So noisy and reckless did these men and women become, it was found necessary to send for police to maintain even a semblance of order. This crowd waited on the outside until the meeting adjourned, then jeered at those who came out and urged cheers for Harriman.

The demonstration by the followers and cohorts of Harriman last night was considered by those who witnessed it the most disgraceful and insulting action of its kind that could possibly have been offered to a gathering of American citizenship.

And it was considered all the more so because of the large number of women present who had come to hear the great issues of the campaign discussed in a clear and concise manner that they might vote all the more intelligently on December 5.

POLICE TAKE A HAND.

When informed that the Socialists were attempting to create a riotous outbreak for the purpose of disturbing the meeting inside of the hall, Lieut. Williams, who was in charge of the central district, sent Lieut. Spellman with three sergeants and about twenty patrolmen to the scene. By the time the officers arrived at the Auditorium most of the trouble-makers already had left the theater and had lined themselves up along the sidewalk on the opposite side of the street.

With mingled catcalls and cheers for the Socialist candidate, the trouble-makers shouted themselves hoarse with the evident intention of preventing the speakers on the inside from being heard.

Hearing that serious trouble was likely to follow, Capt. Haupt in person went to the Auditorium and took command of the police, with the result that no serious outbreak was permitted, although it was feared for a time that a riot might be provoked at any moment.

Sprinkled among the disturbing element were a number of women who gave vent to their fanaticism by hurling insulting epithets in the faces of those who emerged from the building.

"You are making votes for the Good Government cause," invariably was answered.

The trouble on the inside of the hall began before Congressman Stephens, who presided, had spoken five minutes. The building was packed. There was not an empty seat, and on the stage, fully 600 men and women were crowded. The first of the overflow went up into Choral Hall, and its overflow walked to the Walker Theater. Thousands went home, disappointed that they could not gain admittance.

The chairman of the meeting had expressed gratification at the size of the meeting, and predicted the election of Mayor Alexander, when he turned his remarks upon the aqueduct, saying:

"It is being built economically and honestly."

ROWDYISM BREAKS.

A loud laugh broke out from the center of the house. It was taken up from orchestra pit and hurled upward and onward through the balcony to the gallery, and then swept around on both sides and seemed to come from some who were seated in the boxes.

The laughs were followed by jeers; then came cat-calls, and an attempt at applause. The speaker stood astounded. Neither as nor any one else in the audience was prepared for what happened. When silence was regained, Congressman Stephens, absolutely ignoring the incident, calmly remarked:

"I know whereof I speak." [More laughter and jeers.]

"It will be built in less time than promised," he continued, "and for less money than you men voted. The water can't be used outside of Los Angeles unless you men and women vote it so. [Applause.]

"I want to say right here and now that that ditch is being built by honest hands. [Hoots and jeers from all parts of the house that drowned the speaker.] And under the administration of the best Mayor Los Angeles ever had."

This expression brought the Good Government forces forward and they applauded vigorously. Then the Harriman claequers attempted to drown out the applause by jeers and hoots, with the result that a brass band could not have been heard above the din.

A little further on the speaker said:

"There is no telling when the bonds already voted can be sold if the election in December goes a certain way."

That brought forth a volley of jeers and sneering, and cries of "No," from all over the house.

"If you elect anybody else than George Alexander," continued Congressman Stephens undaunted, "God only knows what will happen."

A volley of hisses and laughter drowned his voice, and he had to wait several moments before he could continue:

"It may be a laughing matter with some of you now, but it will be a serious thing later."

Then Edwin A. Meserve was introduced, and when he stepped forward he was met with a combination of hisses, jeers, laughter and hearty applause. He said:

"I am not going to talk to any body unless they are ladies and gentlemen. [Laughter.] No man is a gentleman who will cat-call a speaker in an American audience. [Derisive laughter from all over the house.] This is a time to be heard, present your argument, but if you attempt to insult me you are less worthy to be here, and less worthy to vote in our beauty city."

Again there was a division between jeers and cat-calls and the hearty applause of the Good Government forces.

"Those cat-calls which have come across the stage," continued Meserve, "are an echo of what I hope every man will vote against the fifth of December."

It was impossible for him to continue for several seconds. When he could hear his own voice, he said:

"As long as the major portion of this audience wants to hear me, every man will hear me, if I've got to choke him. [Jeers and sneers and applause.] If any man comes here and thinks he can benefit his cause by acting as some of you are, or help the people who sent you here, they are greatly mistaken."

That thought seemed to strike home to some of the Harriman people, for there were not many jeers at that expression, while the applause was deafening.

Meserve declared that Mayor Alexander is a man of most rugged physical build, clear mind and indomitable spirit, adding:

"He can't be bought or influenced except by reasonable arguments. And for several years my arguments have not been very influential."

"What's the matter with Henry Hazard?" called out a man up front.

After paying his respects to the former Mayor, and saying that he is working for and is going to vote for Mayor Alexander, Meserve continued:

"A danger is threatening the city, and on December 5 everybody should see to it that they vote the right way."

"Enlighten us as to that danger," called out a man in the second row from the front.

"What is your name?" asked Meserve.

"McGuire," promptly responded the man, and he was applauded.

"Did you come here for information or to interrupt this meeting?" queried Meserve.

"For information," replied the man as he stood up.

When the applause died down, Meserve said to him:

"You are going to get it in order, and not out of order. We are glad you are here, and hope you will go away a converted sinner." [Jeers from the Harriman forces and applause from the Good Government people.]

Then Meserve told of the experiences San Francisco had had with labor unions and unjust and cruel strikes; how the unions had driven thousands of their factories away, reducing the number when McCarthy was elected, 5000 to about 1500 at this time, declaring that the same element that had caused such ruin in that city was attempting to do the same thing here. Then Meserve said:

"As a lawyer Mr. Harriman is one of the best in the city." [The applause was deafening, and the whistling ear-piercing. It was maintained almost a minute by the Socialists in the hall.]

"Yes, he is one of the best in the city," continued Meserve, "and that is all the more reason why he should answer the challenges I give him. He knows as a man and as a lawyer it is impossible for him to fulfill what he promises. That being true, what faith can you place in him?"

Pandemonium broke loose at this point. A score of questions were hurled at the speaker, coming from every part of the house, and the jeers and cat-calls and the applause was deafening. When he could be heard, Meserve said:

"This hall is paid for by ladies and gentlemen who want to be spoken to by regular speakers and nobody else. We have no desire to waste our time talking to anybody but ladies and gentlemen. [Jeers and laughter and applause.]

"I venture the assertion that some of the men who have cat-called me here have not done as much hard work as I have in this city. I graduated from the High School here thirty-one years ago, and I've got a right to speak here. [The applause at this remark was long, and the jeers and cat-calls but few.]

"Some of you who have interrupted this meeting have no right, legally or otherwise, to be here." [Cheers and hisses.]

Meserve then made a strong appeal for unison at all times in all things, adding:

"No principle (meaning socialism in particular) is sound that can't be followed from its inception to its conclusion logically. Socialism can't, because it leads to homes that cease to exist."

A veritable storm swept over the house, jeers and hisses being intermingled with applause and cheers. It raged back and forth for a few moments, when a man rose from his seat, pushed his way to the aisle, putting his hat on his head and, waving over his head a paper which he had in his hand, said:

"Any one who will stay after that, isn't worth the name."

Then men and women all over the hall, from the front of the house, the boxes, orchestra seats and on up into the tiers of balconies and galleries, left the hall. The utmost confusion reigned. Men cheered, women applauded; cries and jeers were to be heard upon every hand.

The confusion was added to by those who had no intention of leaving getting upon their feet, that they might get a better view of what was going on.

It took the 500 or 600 Harriman people about five minutes to get out of the hall. Then quiet reigned, everybody waiting to see what everybody else would do.

From that time on there was not much interruption. The jeers and cat-calls were few and far between. The applause was in the majority.

Mayor Alexander was next introduced. He was interrupted a few times. He became quite excited at times, and his pointed thrusts were loudly cheered and applauded. He was followed by Works and Tyrrell, both of whom received a few interruptions. But the demonstrations were mild in comparison, for the major portion of the Harriman sympathizers had left the hall.

USE SAME TACTICS AT WALKER THEATER.

At the Walker Theater overflow meeting there were probably seventy-five Socialists, many in the gallery, who observed the same tactics. That they went there with the purpose of breaking up the meeting was made plain by one of them who approached S. C. Graham after the meeting adjourned. Graham is president of the Good Government Organization and sat on the stage. As he left, a young man asked him if he was the man who was on the stage. Graham said he was.

"Well, I have been howling for this man Harriman for two months," said the young man, whose name is held by Graham, "but this settles it. I have had my eyes opened. The conduct was disgraceful and that of many of us from Harriman.

This young man told Graham a crowd of Harriman supporters gone to the Auditorium to break up with the speakers and when they could not get in had hurried to the Walker Theater to break up the overflow meeting.

Lorin A. Handly, City Clerk, was the first speaker at the Walker theater. He discussed Harriman's stand on the aqueduct and his pledge that the Mayor had pledged himself to give water to the San Fernando Valley. Handley challenged any man to give the evidence of such a pledge, which Handley declared could not do for no such pledge had ever been made.

"But if it had been made, the Mayor or any one else it could not be kept, because the charter provides it cannot be disposed of without the consent of the people," said Handley.

At this point the disturbance began. Handley tried to hush them and then to ignore them. Finally he said:

"I only ask that you try to be gentlemen. If you think you have your cause by this kind of conduct shut me up you are very much mistaken."

This brought a respite of a few minutes, when the galleries started the disturbances.

The bulk of the audience, which was many Socialists, sympathized with the speaker and hissed the disturbers.

When the Mayor appeared he asked for fair play and a hearing without interruption.

"If you possess a single spark of American manhood you will grant both," he said, and was greeted with an outburst of cheers.

His speech brought little further interruption.

Helpful Hints on Hair H

Scalp and Hair Troubles Caused by Carelessness

Dandruff is a contagious disease caused by a microbe which produces baldness. Never use a hair brush belonging to someone else, no matter how cleanly the owner may be, these articles may be infected with microbes, which will infect you. It is easier to catch hair disease than it is to get rid of them. A single stroke of an infected hair brush may well lead to baldness. Never try on anybody's hat. Many a hat band is a resting place for microbes.

If you happen to be troubled with dandruff, itching scalp, falling hair or baldness, we have a remedy that we believe will completely relieve all these troubles. We are so sure of this that we offer it to you with the understanding that it will cost you nothing if the trial if it does not produce the results we claim. This remedy is Rexall "93" Hair Tonic. We honestly believe it to be the most effective remedy for scalp and hair troubles, and we know of nothing on earth that equals it for effectiveness, quickness in the results it has produced in thousands of cases.

Rexall "93" Hair Tonic is designed to banish dandruff, restore natural color when its loss has been brought on by disease, and make the hair naturally silky, soft and glossy. It does this because it stimulates the hair follicles, destroys the germs of disease and brings about a free, healthful circulation of blood, which nourishes the hair roots, causing them to grow strong and grow new hair. We want everybody who has any trouble with the hair or scalp to know that Rexall "93" Hair Tonic is the best hair tonic and restorative in existence, and that no one should scoff at or doubt this statement until they have put our claims to a fair test, with the understanding that they pay us nothing for it unless the remedy if it does not give full and complete satisfaction in every particular. Two sizes, 50 cents and $1. Any member, you can obtain Rexall remedies in Los Angeles only at our stores, The Owl Drug Co., Los Angeles, San Francisco, Oakland, Sacramento, Seattle, Spokane, Portland.